2 CENTS PAY NO MORE!

Chicago Daily Tribune

THE WORLD'S GREATEST NEWSPAPER

FINAL EDITION

VOLUME LXXXVIII.—NO. 251 C (REG. U. S. PAT. OFFICE: COPYRIGHT 1929 BY THE CHICAGO TRIBUNE.) SATURDAY, OCTOBER 19, 1929.—36 PAGES THIS PAPER CONSISTS OF TWO SECTIONS—SECTION ONE ** PRICE TWO CENTS IN CHICAGO AND SUBURBS ELSEWHERE THREE CENTS

FLY CASH TO BANK; STOP RUN

15 OF SITTING JUDGES WIN O. K. IN BAR PRIMARY

Gemmill and David Only Ones to Lose.

BY ARTHUR EVANS.

Fifteen of the seventeen sitting Superior judges won in the primaries held among members of the Chicago bar association, results of which were compiled and issued at midnight. Judge John P. McGoorty ran high man with a total of 2,678 and Judge Oscar Habel came second. Judges William N. Gemmill and Joseph B. David, both of whom had been subjected to mild criticism in the association's report, just failed to land among the high twenty for the twenty Superior court places.

The People's Ticket Against Coalition—the Brundage group—landed four of its twelve nominees among the twenty high candidates. Municipal Judge Howard W. Hayes ran fourth, Municipal Judge C. F. McKinley ran 11th. Samuel Adams and Municipal Judge Harry F. Hamlin also won.

Isaacs Is Winner.

M. J. Isaacs, Democrat, was the fifth nominee outside the sitting judges to win.

The Republicans failed to land any of their candidates among the bar primary winners. For the Circuit court vacancy, Philip J. Finnegan, Democrat, ran ahead of George Curran, Republican, and Daniel P. Trude, Republican in the Democratic ticket, disposed Edgar A. Jonas, Republican.

The results are as follows, names of the winners in caps. The tickets they are running on being designated, D. by Democrat, P. for Peoples, R. for Republican, and I. for Independents.

SUPERIOR COURT.
[30 to be elected.]

JOHN P. McGOORTY, D.	2,678
OSCAR HABEL, D.	2,541
JOHN E. O'CONNOR, D.	2,532
HOWARD W. HAYES, P.	2,444
WILLIAM N. McSURELY, D.	2,439
JAMES B. HOPKINS, D.	2,422
JEREMY C. HARRIES, D.	2,416
HERBERT E. GENTZEL, D.	2,407
WILLIAM J. LINDSAY, D.	2,358
JOHN P. SULLIVAN, D.	2,321
MICHAEL L. McKINLEY, D.	2,228
JOHN H. PITCH, D.	2,209
CHARLES F. McKINLEY, P.	2,051
HARRIS KAVANAGH, D.	1,899
HARRY S. MILLER, D.	1,876
SAMUEL ADAMS, P.	1,865
HARRY F. HAMLIN, P.	1,626
HUGO FAM, D.	1,624
MARTIN J. ISAACS, D.	1,595
CHARLES A. WILLIAMS, D.	1,309
Peter H. Schwaba, D.	1,330
William N. Gemmill, D.	1,321
Joseph B. David, D.	1,316
Herbert Love, P.	1,202
Ludwig F. Langworthy, P.	1,145
Frank J. Sullivan, D.	1,123
William H. Haight, P.	1,095
Louis B. Dorsett, P.	967
Henry T. Chace, D.	951
Orrin G. Randall, P.	935
D. I. Frankhauser, D.	794
Edward J. Hess, P.	728
George E. Gross, P.	674
Arthur A. Rosbach, D.	609
Walter F. Murphy, P.	497
Anderson A. Worsley, Ind.	256
Joseph H. Sunkstone, Ind.	230
Harry D. Jones, Ind.	164
Eugene McCaffrey, Ind.	154

CIRCUIT COURT.
(Victor P. Arnold vacancy.)

PHILIP J. FINNEGAN, Dem.	2,251
George A. Curran, Rep.	648

(John A. Swanson vacancy.)

DANIEL P. TRUDE, D.	1,760
Edgar A. Jonas, Rep.	1,136
Frank A. McDonnell, Ind.	89

In the bar primaries, which are a mere gage of sentiment among the lawyer members of the association, 3,065 votes were cast from a membership of 4,500.

Judges Appear Together.

The seventeen sitting Superior judges appeared on the platform yesterday at a meeting of 3,500 Democratic workers at the Hotel Sherman. Speeches were made by A. J. Cermak, Democratic county chairman; County Clerk Sweitzer, Ald. John Clark, the burden of which was, "Vote the Democratic ticket straight."

"There is no party politics in this campaign," said Michael L. Igoe, minority leader at Springfield. "There is no politics in the courts and there should be none in the election. The only political fight is one between two Republican factions, who are fighting each other. Instead of picking a judicial election, which should be nonpartisan, as a battleground they might more properly have waited and made their fight at the primaries next April."

Kavanagh and Others Indorsed.

At a meeting of the service men's judiciary committee at the Hotel La Salle all service men on the judicial tickets were indorsed. This list includes Judge Marcus A. Kavanagh, Republican, running on the Democratic ticket; Henry T. Chace, one

(Continued on page 10, column 2.)

NEWS SUMMARY

of The Tribune
(And Historical Scrap Book.)
Saturday, October 19, 1929.

DOMESTIC.

Five hundred thousand dollars rushed from Chicago by plane stops money panic at Taylorville, Ill. Page 1.

War on rum smugglers, is shifted to large area. Page 1.

Bandits loot Peru, Ind., bank of $60,000, shoot two, escape. Page 2.

Virginia Methodists in move to keep preachers out of politics. Page 2.

Physicians support defense claim that Pantages did not attack Miss Pringle. Page 11.

Four states acclaim opening of automobile bridge across Mississippi at Cairo, Ill., opening motor pathway from Illinois to southland. Page 13.

LOCAL.

Sitting judges lead voting in bar primary, Gemmill and David only ones to lose. Page 1.

Glenn Frank visions state control of medicine unless doctors take lead in health measures to forestall change. Page 1.

Willie Doody calm in court as state demands death penalty for murder of police chief. Page 2.

Shubert theater musicians' strike in Philadelphia settled, ending danger of walkout here. Page 3.

Colored bishop, a member of city civil service commission, accused of taking bribes. Page 3.

Auto injuries prove fatal to C. Frank Taylor, wealthy real estate man. Page 4.

Girl sues Dr. Theodore Burstein, plastic surgeon, for $10,000, charging his treatments nearly cost her life. Page 4.

Suicide of U. of C. student provides mystery; no motive is found. Page 5.

Clans cheer in court in battle of two families for custody of 6 year old heiress. Page 5.

Malone calls for curb on tax spending waste; says present personalty tax system imposes unjust burden on realty. Page 7.

Two hundred planes to help dedicate new Curtiss airport at Glenview tomorrow. Page 8.

Austin-Kinzie superhighway made state aid route. Page 9.

Repairs on fifteen county highways necessitate detours by week-end motorists. Page 9.

Obituaries, death notices. Page 21.

WASHINGTON.

Doheny shows effect of strain under cross-examination and story of loan to Fall appears to be clouded. Page 3.

Secretary of State Stimson named to head U. S. delegation at London naval parley. Page 6.

Expert hired by tariff beneficiaries put on senate pay roll by Senator Bingham. Page 10.

Hoover appoints 13 as public domain commissioners. Page 10.

FOREIGN.

Belgians storm Italian embassy in Brussels as protest to betrothal of princess to Crown Prince Humbert. Page 1.

London shocked by report MacDonald may retire soon. Premier denies rumor. Page 6.

Chinese troops mutiny; force American residents to take refuge on British gunboat. Page 7.

SPORTS.

One hundred thousand to see Notre Dame and Wisconsin play today at Soldiers' field. Page 23.

Expect 43,000 to see Iowa and Illinois in homecoming game at Iowa City today. Page 23.

Undefeated Ohio State eleven meets Michigan at Ann Arbor today. Page 25.

EDITORIALS.

Kansas Names a Federal Judge; We Tell the World; An Object Lesson for Murderers. Page 12.

BOOKS.

Countess of Warwick's life story tells much of British history for last fifty years, Swinnerton says. Page 14.

Cyrus Leroy Baldridge and his wife, Caroline Singer, present a new and beautiful Africa in their book, Fanny Butcher declares. Page 15.

Children's books vary from Black Forest dolls coming to life to stories of travel and adventure, Agatha Shea writes. Page 16.

FINANCE, COMMERCE.

Wheat prices react; close is near the bottom. Page 26.

Business continues in good volume, reviews assert. Page 27.

Chicago stocks decline; reflect break in New York market. Page 27.

Investment bankers are losing faith in irrigation issues. Page 27.

Brokers' loans total drives values lower. Page 27.

Stock prices sag, but loans increase. Page 27.

Want Ad index. Page 30.

Average net paid circulation of THE CHICAGO TRIBUNE September, 1929:
Daily - - - - - 852,595
Sunday - - 1,134,925

STATE MAY RULE MEDICINE, FRANK WARNS DOCTORS

Appeals to Surgeons for Health Drive.

With a billion dollars a year at stake, state medicine or its equivalent, directed by industries and insurance companies, will inevitably come in the United States unless the physicians forestall it by some adequate action of their own.

That was the warning given last night by Dr. Glenn Frank, president of the University of Wisconsin, to 3,000 members of the American College of Surgeons, closing their annual clinical congress in the Stevens hotel. The address was delivered just after fellowships had been conferred by the president, Maj. Gen. Merritte W. Ireland, surgeon general of the army, on 600 new members of the organization, which numbers approximately 9,000.

Visions State Control.

Speaking as a layman, Dr. Frank visualized the medicine and surgery of the country entirely directed by the government or under the control of the vast insurance companies and industries. He said he considered such a thing "bound to come."

"As a general principle I dislike to see any activity fall into the hands of the government," Dr. Frank said. "That applies to an activity if such can be administered equally well or better by the trade or profession to which the activity logically belongs.

"Society never faces the dilemma of choice between an inner or outer control of its fundamental services. I prefer inner control for the reason that, as modern society becomes increasingly complex and technical, the man on the job should be better equipped for the job than the man on the sidelines.

As a Last Resort.

"It is, I think, an intelligently progressive policy to consider government control of fundamental services only when inner control breaks down or plays truant to its responsibility. In the light of this principle, I raise the question: Is private medicine to be superseded by state medicine or its equivalent?

"The answer to this question will, I think, depend entirely upon the quality of medical statesmanship displayed by the medical profession during the years immediately ahead."

Dr. Frank had preceded these remarks by a statement that a medical revolution started in this country about 1875 is just coming to a culmination.

"Today," he had said, "the study of disease is slowly but surely transforming the world of medicine."

Like Old Craftsmen.

Dr. Frank likened the medical revolution to the industrial revolution which in years past supplanted man power with machinery. He compared the private practitioner of medicine and surgery of today to the handcraftsman of a few years back.

"It may happen," he said, "that a vast high-powered medical machine, under the sponsorship of industries, insurance companies and governments, will enter the field and subject the private practitioners to a ruinous competition they will be unable to meet.

"A growing determination to rid society of the waste and inefficiency due to disease is becoming one of the social passions of the period. This determination is heading up into certain very definite public and quasi-public movements that have intimate implications for the medical profession.

Lose 350 Million Days.

"Three years ago, 42,000,000 persons were classed as gainfully employed in the United States. When these lose something over eight days each year from illness, and non-industrial as well as industrial accidents, it means that they face an annual loss of $50,000,000 working days."

Dr. Frank showed that "the economic loss from preventable disease and postponable death reached a total of one billion eight hundred million dollars, borne annually by those gainfully employed in the United States." And he continued:

"It is estimated that this loss could be cut to a point where, over and above the costs of prevention, a balance of something like one billion dollars annually could be left in the pockets of the working population and the industries."

Warns Medical Men.

He then pointed out that labor, industry and the insurance companies must certainly act to effect this reduction.

"And you may be certain that none

(Continued on page 4, column 2.)

IT DOESN'T LOOK GOOD FROM OUR SIDE

NO, THANKS! THIS SIDE IS BETTER AND SAFER.
COME ACROSS! FINE FISHING OVER HERE!
EUROPEAN INTERNATIONAL BANKERS
INTERNATIONAL BANK
AMERICAN FINANCIAL WATERS
EUROPE FINANCIAL WATERS
McCUTCHEON
Copyright 1929 by The Chicago Tribune

NEW REJUVENATION OPERATION IS DONE BY DR. LESPINASSE

It was disclosed yesterday at the sessions of the American College of Surgeons in the Stevens hotel that Dr. Victor D. Lespinasse, recipient of publicity in connection with his gland operations of a few years ago, had performed another operation for rejuvenation. This was said to have been performed in a clinic at the Wesley Memorial hospital on last Wednesday, and while it created some discussion among the members of the college, the officials of the organization withheld their approval of Dr. Lespinasse's method pending, they said, evidence of its efficacy.

Dr. Lespinasse himself called the operation a phlebophlebostomy, which, it was explained, consisted of a non-dangerous operation in which two veins were joined to improve the blood supply in some localized region. The patient in the operation was said to have been a wealthy and prominent citizen of 65 years.

CUBA JAILS 4 IN PLOT; PROMINENT MEN INVOLVED

HAVANA, Cuba, Oct. 18.—(AP)—Four men were arrested on charges of conspiracy against the Cuban government and 14 others, several of them former senators and cabinet members, face possible federal charges as the result of a police raid today. Manifestoes of an alleged revolutionary character were seized.

The arrested men are Alfredo Avila, plantation owner of Santiago de Las Vegas; Pedro Valdez Fernandez, attorney; Dr. Antonio Beruff y Mendieta, Havana attorney, and Sexto Aguiro Padron.

Secret police agents who made the raid said the names of the following were signed to seditious manifestoes: Col. Carlos Mendieta, presidential candidate of the Nationalista party two years ago; Juan Gualberto Gomez, former senator; Aurelio Hevia, former secretary of the interior; Roberto Mendez Penate, former governor of Pinar del Rio province; Aurelio Alvarez, former president of the senate, and Alejandro Vergara, newspaper man.

VINCENT HEALY INJURED BY FALL IN SWIFT HOME

Vincent E. Healy, son of the late P. J. Healy, founder of the music house of Lyon & Healy, was reported in a serious condition at the Passavant hospital early this morning. Mr. Healy was injured on Thursday when he fell two stories in an elevator shaft at the home of Gustavus F. Swift, a vice president of Swift & Co., at 1551 Astor street.

Mr. Healy was a dinner guest in the Swift home when the accident occurred. Mistaking the second floor door of the elevator for the door of another room, he opened it and fell to the basement. According to hospital attendants, he suffered six fractured ribs, an injury to his spine, and internal shock.

Belgians Riot as Princess Plans to Wed

BY ANN SOMMERS HOUSE.
[Chicago Tribune Press Service.]
[Copyright: 1929: By The Chicago Tribune.]
(Pictures on back page.)

BRUSSELS, Oct. 18.—Five revolver shots were fired and many stones were thrown at the third floor dining room windows of the Italian embassy in Brussels tonight as a protest against the engagement of Princess Marie-José of Belgium, King Albert's only daughter, to Crown Prince Humbert of Italy.

Marquis Carlo Durozzo, Italian ambassador to Belgium, and his family were in the dining room when the attack of the hundred or more young Belgians occurred. The riot was started after the news came out that Crown Prince Humbert would arrive in Brussels on Tuesday, that the engagement would be officially announced on Thursday, and that the wedding is to take place in Rome next January. The rioters were only dispersed by the police firing over their heads. Though doors and windows of the legation were smashed no arrests were made.

Think Marie-José Condescends.

The whole Belgian population disapproves of the marriage of the Princess Marie-José to the Italian prince. The chief reason is that Premier Mussolini is disliked here. The people also consider the Italian king as a mere figurehead. They think that their pretty, tall, blonde princess is entitled to a more glorious destiny than that of a queen at the mercy of dictatorial politicians.

But another reason which may thwart Marie-José's Italian romance is the spectral memory of the fate of the insane ex-empress of Mexico, Princess Charlotte, daughter of the first Belgian king, who urged and coaxed her Austrian husband, Maximilian, into accepting the shaky throne of Mexico. When Mexican rebels shot the young emperor Charlotte went insane and spent the rest of her life playing with dolls amid physicians and nurses in a secluded, iron barred castle near Brussels.

"Remember Mexico," Belgian statesmen are said to have intimated to King Albert these days. "Will Italy's monarchy outlast Mussolini's reign? Is our princess safe in Italy?" people ask worriedly.

Cupid Takes a Hand.

There's just one simple fact working in favor of Marie-José's union with Prince Humbert—the princess is obviously in love with Italy's Prince Charming.

I have been able to watch Princess Marie-José rather closely in the last five years. First, I was introduced to the princess, when she was 18, in a Brussels college where she attended some classes I happened to take. Princess Marie-José was probably the shyest and most serious minded girl in that school. She used to dress like a young girl of the middle classes. As a matter of fact, I often thought her lady in waiting was ever so much smarter looking than she. There wasn't a trace of rouge or lipstick on Marie-José's face and she never wore any jewelry.

Marie-José met Humbert in the girlhood years when love strikes like lightning. She was not interested in men. But meeting the prince changed her visibly. Love turned her into a woman. Today, Marie-Jose, at 23, is graceful and lovely. She adores dancing and music, does use some make-up, and dresses with taste to match her mermaid eyes and blonde, naturally curly, bobbed hair. Her figure is perfect, slender without being lean.

Since then Marie-José attended the wedding of her cousin, Anne of France, in Naples and has taken her Italian lessons more ardently than ever before. She has registered a sudden passionate interest in skiing. It happens to be Humbert's favorite sport.

I am told Marie-José has always got what she wanted. She is the only daughter and youngest child of her "Dad," and King Albert just could not resist her begging when she was a baby. If she still has that childhood tenacity of hers, there'll be wedding bells ringing in Rome soon.

THE WEATHER

SATURDAY, OCTOBER 19, 1929.

Sunrise, 6:07; sunset, 5:03. Moon sets at 5:49 a. m. Saturday. Venus and Jupiter are morning stars; Mars and Saturn are evening stars.

Chicago and vicinity — Mostly unsettled, possibly with showers Saturday; Sunday partly cloudy and cooler; gentle south to southwest winds Saturday.

Illinois—Showers Saturday or Saturday night, slightly warmer Saturday in southeast portion; Sunday partly cloudy, cooler in north and central portions.

TRIBUNE BAROMETER.

TEMPERATURES IN CHICAGO

MAXIMUM, 2 P. M. 67
MINIMUM, 4 A. M. 45

3 a. m.	46	Noon	63
4 a. m.	45	1 p. m.	65
5 a. m.	45	2 p. m.	67
6 a. m.	45	3 p. m.	67
7 a. m.	45	4 p. m.	66
8 a. m.	48	5 p. m.	66
9 a. m.	52	6 p. m.	63
10 a. m.	60	7 p. m.	60
11 a. m.	62		

8 p. m.	58		
9 p. m.	57		
Unofficial—			
10 p. m.	56		
11 p. m.	55		
Midnight	54		
1 a. m.	53		
2 a. m.	53		

For 24 hours ended at 7 p. m., Oct. 18:
Mean temperature, 58 degrees; normal, 53; deficiency since Jan. 1, 98.
Precipitation, none; excess since Jan. 1, 3.80 inches.
Barometer, 7 a. m., 30.15; 7 p. m., 30.02.
Highest wind velocity, 12 miles an hour from the southeast at 1 p. m.

[Official weather table on page 30.]

Holland to Java Plane Ends First Round Trip

[Chicago Tribune Press Service.]

THE HAGUE, Holland, Oct. 18.—The first plane of the Dutch airmail service between Holland and Java arrived today at Amsterdam on its return flight. The plane left Java ten days ago, carrying passengers and 314 pounds of mail.

Ford's German Factory to Be Built at Colonge

COLOGNE, Germany, Oct. 18.—(AP)—The municipality announced today that a factory of the Ford Motor company for the Rhineland would be established here.

10 Killed, 20 Hurt in Spain by Factory Boiler Blast

BILBOA, Spain, Oct. 18.—(AP)—At least 10 workers were killed and about 20 injured in a series of boiler explosions in a local foundry today.

Chicago Sends Half Million to Taylorville

Taylorville, Ill., Oct. 18.—[Special.]—The melodramatic arrival of federal reserve bank officers by airplane from Chicago at 1:45 p. m. today with $500,000 in cash halted an all day run on the only one of four Taylorville banks remaining and was believed to have broken the back of a money scare that has caused the closing of six Christian county banks in the last week.

The money was dispatched from Chicago in response to a phone call for help from J. J. Adams, president of the Farmers' National bank here, after an all day run had threatened to eat up all the bank's available cash.

The run on the Farmers' National was precipitated when the First National, the Taylorville National, and the Turner State bank at Edinburg, near here, posted notices this morning that they had voluntarily decided to close their doors to "protect depositors."

Three Other Banks Closed.

The closing of these three banks was a direct result of the closing of the J. B. Colegrove State bank in Taylorville Thursday of last week, followed by that of the Farmers' State bank at Bulpitt on the following day, and the closing of the Farmers' State bank at Edinburg yesterday.

The resulting scare caused the most serious bank run in the history of central Illinois.

From 9 o'clock this morning, when the Farmers' National opened its doors, a line gathered and withdrawals began. The run continued unabated and at noon today $80,000 had been withdrawn.

Currency Nearly Exhausted.

A large supply of currency had been secured by Mr. Adams in anticipation of heavy withdrawals, but at noon, with over 250 persons lined up before the paying teller's window, fighting for positions, Adams realized that the available currency would not be sufficient and appealed to Chicago federal reserve officials.

The airplane bearing the money arrived at the local airport in 1 hour and 50 minutes after the call for help was received in Chicago. A squad of deputy sheriffs and police escorted the money to the local bank. Depositors who were in the line were shoved aside with shotguns as the guards entered the bank with the two sacks containing the currency.

With the entry of the guards and money the waiting line, that extended into the street, melted away and the crisis was over. Soon those who had been the first to demand their money were scrambling to redeposit it.

Closed Banks May Merge.

Directors of the First National and Taylorville National banks today were considering a merger of the two institutions. It is believed that the consolidation will be effected within the next week and the new bank opened. State auditors will complete their audit of the J. B. Colegrove bank here tomorrow, it was said, and a statement will be issued.

The failure of the Colegrove bank was the first in the history of this city and was caused by a slump in the coal business, together with the extreme lateness of this year's corn crop.

"Too Many Autos" Blamed.

Merchants tonight were a chastened but optimistic air. Some were inclined to blame the local money panic entirely on the late corn crop, but others diagnosed the trouble as "too much fake prosperity in Christian county, too many installment plan cars, and too much high spending by people unable to afford it."

But the consensus was that Taylorville will come back strong. Many townsmen placed their hopes for a quick upturn on the valuable soy bean crop which will be sold within the next week, and which is counted on to bring a flood of ready cash into the town.

Taylorville, besides being a farming and mining center, has big railroad shops and a paper mill.

EXTEND WAR ON RUM RUNNERS TO LAKES AREA

42 Indicted in Big Detroit Roundup.

DETROIT—Forty-two members of two huge rum running syndicates with connections extending from Chicago to Atlantic, indicted by U. S. grand jury.

NEW YORK—Al Capone reported linked to eastern rum syndicate by a check, but report is denied by high official; $30,000 a week graft reported paid by syndicate to minor officials both state and federal.

BUFFALO—Lake Erie rum smuggling ring believed smashed with arrest of several conspirators and indictment of a number of others.

WASHINGTON—Skipper of Canadian rum runner Shawnee indicted in connection with Atlantic rum syndicate.

(Pictures on back page.)

Detroit, Mich., Oct. 18.—[Special.]—A many-month investigation by picked prohibition agents reached its climax today when a federal grand jury indicted 42 men, members of two huge syndicates, on charges they conspired to ship Canadian liquor from Detroit to widely separated parts of the nation.

Thirty-four of those indicted are Detroiters and eight live in Chicago and other cities. So far only 15 have been arraigned. The jury returned its findings after hearing testimony for several days. The special agents testified how they enlisted in one or the other of two rum syndicates, worked as regular members and at the same time gathered damaging evidence. It was reported the agents even testified that they had given the runners government trucks, representing them as their own.

Two indictments naming the members of the two gangs were returned. The two rings are designated as the Sam Rosenfield and Sam Miller syndicates. Sam Miller is now at liberty under bond of $25,000 pending trial. Rosenfield has furnished bond for $20,000.

Others in Custody.

Members of the so-called "Miller ring" now under arrest are Miller, the reputed leader; Paul Hiller, Skipper Carson, Carlo Nebiolo, Joseph La Pot, and John Gump, all under $10,000 bond; John Linaugh, William Boyle, and William N. Retell, a township constable in Macomb county, all under $5,000 bond each.

The United States marshal has warrants for the arrest of the other alleged members of this syndicate; Harry Brooks, Eddie Long, Leo Pollock, Billy Sullivan, Flakey Lee, Eddie Hutchinson, James Oaks, George Link, Nell Connors, Ray Hoffner, and "one other."

Those held as members of the so-called "Rosenfield ring" are: Rosenfield; Sam Mouncey, bond $20,000; John Thorman, Walter Jusewick, $10,000 each; Raymond H. Moore, $5,000. Federal offices also are seeking Frank Brown, Albert Mathews, Joseph Mathews, Oscar Suravitz, Max Metal, Thomas Gulzski, Newton Mizar, and "two others."

The indictments charge conspiracy to violate the national prohibition law and conspiracy to violate the federal laws. Each charge carries a maximum sentence of two years.

Huge Shipment Charged.

From Jan. 8 to Sept. 18, the government will attempt to prove, the syndicates shipped thousands of cases of beer, whisky and other intoxicants, brought from Canada, to New York and other eastern cities, to Toledo and many small Ohio towns, and west to Chicago and other cities.

The story the agents told the grand jury was one of working with the rum runners month after month that they might get positive evidence on the leaders, as well as the underlings. In this way, government officers have helped to ship untold quantities of wet goods to the country's speakeasies.

The Canadian bases of the gangs were located at Goderich, Ont., and Riverside, Ont., the agents said. From these towns large "luggers" carrying liquors of various kinds would put out for Santiac, on Lake Huron. Trucks picked up the cargo and took it to farm barns used for storage places. Experts would then go to work in these storage places and disguise the liquor, usually as merchandise. It then would be ready for shipment.

By Auto, Truck and Freight.

Conveyances sometimes were small automobiles and again freight cars. Sometimes trucks were used. In what best suiting its bulk, the liquor was sent to various points. It is known

"Jack Frost"

Tomorrow's Chicago Sunday Tribune will bring you a beautiful reproduction in color rotogravure of John T. McCutcheon's celebrated cartoon. Don't miss it!

that liquor shipped from Detroit has been found as far west as Colorado.

The chief destination of beer was Chicago, while eastern cities took mostly whiskies and wines. Usually the beer was not shipped over 500 miles.

The testifying agents had thrilling tales of narrow escapes in encounters with the government forces. On several occasions they lost cargoes to the dry fleet.

Many of the men wanted have fled to Canada, it is believed, but more arrests are expected.

CAPONE CHECK RUMORED

New York, Oct. 18.—[Special.]—The name and bank account of Al Capone, Chicago's master racketeer, now in jail in Philadelphia, figured today in the federal authorities' continued investigation of the huge liquor ring whose wide operations were halted abruptly Wednesday by thirty-five simultaneous raids in New Jersey and New York. A check for $1,500, reported made out by Capone to one of the indicted heads of the syndicate, but on which payment was stopped before it was cashed, was being sought among the seized records.

Announcement of the existence of the check was made by Assistant United States Attorney James E. Wilkinson in Brooklyn. Mr. Wilkinson said the check was sent last month but he was unable to explain how Capone had been able to send it from his Philadelphia cell.

Denied by Higher Official.

United States Attorney Philip M. Forman of the Trenton, N. J., area, the official in charge of the entire case, said he had no evidence of any connection between Capone and the syndicate. Neither would he substantiate the Brooklyn official's assertions that a number of New Jersey banks had been indirectly concerned in the financial operations of the rum ring and that one carried a large amount of the bootlegger's money in an account that was hidden under the code letters "X L."

"If I had such evidence, those concerned would have been indicted along with the other thirty-four," Mr. Forman added.

He likewise contradicted the New York rumors that a firm of attorneys had been found heavily implicated in the liquor operations of the ring, which yielded an average gross return estimated at $1,250,000 a week.

Prohibition Administrator William J. Calhoun, in Newark, who led the raids which broke up the combine, was busy today studying the two black account books seized at the syndicate headquarters.

$30,000 a Week "Protection."

It was reported a New Jersey mayor was listed among those to whom bribes were paid. Minor officials, both state and federal, were said to be among the listed recipients of "protection money" aggregating $30,000 a week.

Meanwhile prohibition agents were concentrating upon the effort to arrest the twenty-one members still at large in the group of thirty-four indicted. Some are believed to have fled the United States, but the majority are thought to be hiding near at hand.

"They will be captured in a reasonable time," Mr. Forman said. "They won't get away. Our forces are all around them."

The coast guard forces likewise continued their search for the ships and speed boats of the syndicate, which are thought to be in the vicinity. The speed boat Victory, said to have belonged to the ring, was seized in Brooklyn.

It was reported tonight that a band of forty pretty and flirty girl agents had been used by the government last summer as under cover agents to trap the leaders of the syndicate, and had played no small part in working up the government's case.

SMASH BUFFALO RING

Buffalo, N. Y., Oct. 18.—[Special.]—A double blow was struck by the government against Lake Erie rum smuggling in this district today.

While coast guards were rounding up members of an alleged liquor running syndicate said to do a weekly traffic of 4,000 cases of booze, the federal grand jury reported a number of indictments charging rum smuggling. Among those named in the indictments was Lloyd Brace, prominent Buffalo business man.

Six men were arrested in the coast guard drive. They are alleged to be members of a group which has been landing cargoes of liquor from Canada on the lake shore near Dunkirk, N. Y., 50 miles west of Buffalo. Arrangements had been made, it is said, with several farmers whose properties embraced stretches of beach to land the liquor on a payment of 50 cents per case. Several of the farmers face arrest.

RUM SHIPPER INDICTED

Washington, D. C., Oct. 18.—[Special.]—Seymour Lowman, assistant secretary of the treasury, in charge of dry enforcement, announced today that among those indicted in connection with the raids on the big Atlantic coast bootleg ring, which utilized the radio to control its rum fleet on the high seas, was John Macleod, master of the Canadian ship Shawnee, which was fired upon by the coast guard on Sept. 11. The Canadian government later requested the American authorities for a report on this shooting and the subject is now engaging the attention of the state department.

Mr. Lowman revealed that every effort was made by federal agents, who had seized the rum ring's radio station, to lure the Shawnee within the twelve mile limit, so coast guard vessels could take the ship into custody. At one time, he said, four coast guard vessels surrounded the Canadian ship, but the captain eluded them.

Capone Seeks Habeas Corpus.

Philadelphia, Pa., Oct. 18.—(AP)—Al Capone and his bodyguard, Frank Cline, Chicago gangsters, today began another legal fight to win freedom before serving out their sentence of one year each for carrying concealed weapons.

Attorneys for Capone and Cline today petitioned the Superior court for the discharge of the two from the Eastern penitentiary on writs of habeas corpus. The court summoned Warden Herbert Smith and District Attorney John Monahan to appear before it Oct. 28 to show cause why the writs should not be granted.

It is contended in today's petition that the transfer of Capone and Cline from the county prison, to which they were sentenced May 17, to the penitentiary places them under the provisions of the indeterminate sentence law and entitles them to a minimum sentence of one-half the original sentence, or six months. It is argued that since they already have served more than five months, they should be freed in about mid-November.

Chicago Daily Tribune
THE WORLD'S GREATEST NEWSPAPER
Vol. LXXXVIII. Saturday, Oct. 19. No. 281.
Published daily at Tribune Square, Chicago, Illinois.
The Tribune company, publishers.
MAIL SUBSCRIPTION PRICES.
Mail subscription price in Ill. (outside of Chicago), Ind., Iowa, Mich., and Wis.—Daily with Sunday, one year, $12.00.
Zones 3 and 4 in states other than Ill., Ind., Iowa, Mich., and Wis.—Daily, $7.50 per year.
Zones 5 to 8, inclusive—Canada, Mexico, and foreign—Daily, $12.00 per year.
Entered as second class matter June 8, 1908, at the postoffice at Chicago, Ill., under the act of March 3, 1879.

MADE JUDGE

Richard J. Hopkins, once on Anti-Saloon league pay roll, appointed to federal bench for Kansas.
[Associated Press Photo.]

HIS OWN PHONE CALL BETRAYS DRIVER WHO LEFT WITH $63,000

New York, Oct. 18.—[Special.]—Two telephone calls made to friends from whom he had borrowed money were the main leads followed today by detectives on the trail of Raymond H. Gallagher, chauffeur for the Brinks Express company, who disappeared on Thursday from in front of the Chemical National bank with an armored truck containing ten pay rolls totaling $63,000.

Gallagher was in telephone communication with his creditors, whose names are withheld, several hours after he left the other two members of the truck crew at the bank, which they had entered to deposit $22,000. The missing armored car chauffeur owed one of his friends $100 and the other $160.

"I've just made a killing in Wall street," Gallagher is reported to have said over the telephone. "You're going to get all your money back tomorrow, plus a little token of gratitude."

Whether the money was sent as the chauffeur promised, detectives who questioned the two friends refused to say.

NEW YORK CITY BUDGET FOR 1930 IS $564,773,252

New York, Oct. 18.—[Special.]—The 1930 city budget as proposed for adoption was fixed by the board of estimate today at $564,773,252.23, an increase of $2,695,029.23 over the total of the tentative budget presented for consideration last week. It is $25,844,555.09 in excess of the final budget for 1929, the total of which was $538,928,697.14.

In the increase allowed the police department gains an added increment of $1,210,700 over the total allowed in the tentative budget. Of the additional sum granted, $1,061,400 is to provide 800 new policemen for patrol and traffic duty, and $50,000 is for a "secret service squad," providing an added $500 a year to pay each of the 100 men selected for that special service.

State to Spend 300 Million.

Albany, N. Y., Oct. 18.—[Special.]—The next state budget, work on which will be started Oct. 26, is expected to amount to more than three hundred million dollars, it was learned at the capitol today.

Eats 75 Eggs in 10½ Min.; Wins World Championship

BERLIN, Oct. 18.—Max Hinel, a shoemaker, has wrested another world's record from America by doing away with 75 eggs in ten and one-half minutes, thereby beating the American champion, Wilson, by 1 egg and 90 seconds. Max, who is only 22, says he suffered from stomach trouble and cured himself by drinking eggs and then discovered his talent.

DOODY CALM AS STATE DEMANDS DEATH PENALTY

Events of Trial Fail to Move "Babyface."

CRIMINAL COURT.

Lee Taylor, manslaughter, sentenced to 1 to 14 years in the penitentiary; E. R. Douglas, confidence game, sentenced to 1 to 14 years in the penitentiary; John Campbell, burglary, sentenced to 1 year to life in the penitentiary by Judge William N. Gemmill.

John Mikolajczak, burglary, sentenced to 1 year to life in the penitentiary by Judge Jacob Haskins.

Robert Lee, larceny, sentenced to 1 year in the Bridewell by Judge John J. Sullivan.

Julius Brown, Therron Davis, and Ernest Rogers, sentenced to 1 year to life each in the penitentiary; Louis Ruiz, burglary, sentenced to 1 to 10 years in the penitentiary by Judge D. J. Normoyle.

(Picture on back page.)

"Babyface" Willie Doody was a two gun terror when the police captured him after a summer's search, but he was a Sunday school boy with a tea table manner, mild as a May morning at the opening of evidence yesterday in his trial for the murder of Police Chief Charles Levy of Berwyn. Judge Otto Kerner's courtroom in the Criminal court building was crowded with spectators.

There was progress but little action in the day's doings. Court and counsel reflected almost as serene a propriety as the defendant, who remained statuelike in his chair throughout the day, scarcely moving or speaking. Nothing in the procedure struck legal fire from either Assistant State's Attorney Harry Ditchburne, chief prosecutor, or the defense attorney, William Scott Stewart.

State Demands Death.

Doody, who walked hopelessly of suicide after his long delayed capture, did not even cringe perceptibly as Ditchburne besought the twelve men in the jury box to consider the evidence he would present and if they found Doody guilty of murder to fix his penalty at death.

Nothing sensational transpired in the courtroom as the little scene in the corridor outside at the noon recess, where Mrs. Emily Levy, widow of the police chief, gathered her five fatherless boys about her as she talked with friends. She testified at the morning session.

"Feel?" she repeated a question. "I feel badly, but I'm going to be here till this trial is over. I want to see that man get the chair. Yes, I do."

Tells Fatal Night.

She was a pathetic figure in black as she walked to the witness stand, the first to be called by the state after the opening statement. Assistant State's Attorney Walker Butler questioned her about the events of the night her husband was shot. Her story was short—that he had been home for the evening meal and left with his brother-in-law, Edward E. Rathburn, for his usual tour of the town. It was Saturday night, May 25, 1929.

"Do you recognize this article?" she was asked. He husband's police star was handed her.

"Yes, I do," she answered, bowing her head as tears started. She wiped them away and continued with an effort. "He was wearing it that night."

Saw Him Next at Hospital.

"When did you see him next after he left the house that night?"

"It was the next morning, at the Berwyn hospital."

"And the next time?"

Mrs. Levy was crying openly now. She barely managed to reply.

"Two days later, the 28th of May. That was the morning he died."

As Attorney Stewart rose, expressing his willingness for a recess to be taken, Ditchburne signified that he had finished with the witness. Stewart promptly returned, "No cross-examination," and she was assisted from the stand. Two of the small boys were shedding tears as she sat down beside them again. Mrs. Levy put an arm about each of them and patted their shoulders comfortingly.

There was more of detail and of interest for Doody in the recital of Capt James Mikes, whose story, prompted by Ditchburne, ran the gamut of the entire tragedy from the time Chief Levy left his own home. Mikes is acting chief of police at Berwyn.

"We called for Chief Levy at his house," he told the jury. "Sergt. Robert Soldat was with me, Sergt. Thomas Bastunek and the chief's brother-in-law, Edward Rathburne. We drove south first on our regular Saturday night tour. Then we came back toward the station and I made a pull [called the station]. I went back to the car and told the chief a stolen car was reported in front of an apartment building at 21st and Clarence, so we drove over there.

Drive Up to Car.

"A man who had done some work on the car for its owner had recognized it in Chicago and had followed it to this address, then called the station to report it. Two men who were inside, one in a brown suit and one in a gray, had disappeared.

"We stopped beside the car, but no one was visible. We left Chief Levy and Bastunek there and the rest of us drove around the block in the police car. We got Sergt. Soldat's car, which was parked not far away, and came back and parked it about thirty feet behind the stolen coupe. Both cars faced west.

"Sergt. Soldat and Chief Levy stayed in Soldat's car. Rathburne Bastunek and myself drove around the block again and parked the Cadillac in the alley south of 21st street, heading north, so that we were about 150 feet away from the stolen car and almost directly south of it.

Many Shots Are Fired.

"About forty minutes later we saw two figures silhouetted in the light from the doorway of the apartment building, standing close together. Next moment there was a lot of shots. We saw the flashes. A man ran across the street toward us, fell down, and fired again as he lay there. Then he jumped up and ran toward us, shooting at me as I yelled to him to halt. He fired twice, then leaped the fence on the east side of the alley and disappeared. I thought he looked like a fellow about 5 feet 4, with a brown suit—any way it was dark."

"What did you do then?" queried Ditchburne.

"I heard the chief call, so I went back and he was lying there on the parking. He said, 'They got me, Jim.' We put him in the Cadillac and took him to the hospital."

"Was any one else in the car?"

"Yes, this Eddie Mack that Sergt. Soldat had arrested."

Eddie Maciejewski, alias Eddie Mack, was the man who was already seated in the stolen car when Sergt. Soldat on one side and Chief Levy on the other stepped up to the driver's seat and showed stars and revolvers with an order to the two inside to throw up their hands. Mack was brought into court yesterday and identified by Capt. Mikes as the prisoner. Mack told police Doody was his companion of that night.

As the handcuffed man was ushered in, "Babyface" flicked a glance toward him and away again. He was no more interested in this feature of the proceedings than in the previous ones. And Mack was led back to his cell. He will stand trial separately.

Testimony is Corroborated.

Edward Rathburne corroborated the testimony of Capt. Nikes in all particulars except the description of the man who ran toward them. He could not see clearly because of the dusk, he said, and could not describe the man except that he was short and wore a darkish suit.

Attorney Stewart yesterday asserted he has not decided what line the defense will take, except that he will not allow his client to plead insanity. He waived his privilege of making an opening statement to the jury, and also waived cross examination of all witnesses except Captain Mikes and Rathburne.

Prosecutor Ditchburne will produce his star witness, Sergt. Soldat, today. It is expected that the latter's positive identification of Doody as the second man in the stolen coupe will constitute the strongest link in the state's chain of evidence against him. The defense is expected to challenge the identification on the grounds that it was too dark to see clearly.

Mrs. Lillian Kahler, in whose flat at 5504 Jackson boulevard Doody remained hidden for weeks while police searched the country for him, is also expected to be a witness.

BOB WOMAN'S STORE.

Three young men, armed with revolvers, stole $15 from the cash register of Mrs. Mary Lax's grocery store at 1445 Cornell street yesterday afternoon.

Reveal 3 Big Rum Plots in Northern Indiana; 200 Defendants Charged with 3,285 Offenses

Details of the northern Indiana rum conspiracies for which 300 persons were indicted two weeks ago became known yesterday in Gary. A total of 3,285 offenses against the dry law are charged against some 200 of the defendants in three major conspiracies, the offenses ranging from the wholesale importation of liquor from Canada and seven European countries down through the entire list of prohibition counts, exportation excepted. From 25 to 500 charges are placed under each count.

Gary is the seat of two of the alleged conspiracies and East Chicago of the third. The remaining 100 defendants are scattered over the northern district district of the state and are principally from South Bend and Fort Wayne. They were indicted on minor charges.

Officials Named in Both Cases.

Policemen, city officials, politicians and alleged bootleggers are named in connection with both Gary conspiracies, forty of them having been arrested thus far. One group committed 1,500 offenses, according to the indictments, and the other 1,200.

One hundred and thirty-six persons are named in East Chicago, including Mayor Raleigh P. Hale and Chief of Police James W. Regan. The 136 are accused of 1,125 offenses. Several other defendants remain to be arrested both in East Chicago and in Gary.

One of the Gary conspiracies is alleged to have been headed by the following principal defendants: Ald. A. B. Whitlock, colored; Police Captain John R. Smith; Ald. S. R. Blackwell, a colored physician; Lieut. Matt Leech, Sergt. James Sherman, Sergt. Frank Cook, Sergt. Nathan Potts, Sergt. John Bolden, and Attorneys Roger Woodfolk and Lewis Sperling.

1,500 Offenses Charged.

With others, this group is alleged to have committed 1,500 offenses, conspiring with Detective Sergeant C. C. Diehl, Patrolman Joe Klimek, and John "Boots" Lewis, Negro bootlegger. The last three were not indicted. The offenses are divided under the following headings:

1. Fifty offenses of importing intoxicating liquor from Canada, England, Ireland, Scotland, France, Germany, Italy, and Spain.
2. Fifty offenses of manufacturing intoxicating liquor to sell.
3. Three hundred offenses of possessing intoxicating liquor to the extent of ten or more gallons.
4. Five hundred offenses of selling intoxicating liquor in ten gallon lots.
5. One hundred offenses of transporting intoxicating liquor.
6. Four hundred offenses of maintaining bootleg resorts.
7. Fifty offenses of facilitating the transportation of liquor.

Seven Overt Acts Alleged.

Seven overt acts are alleged in a partial list of particulars against the Whitlock group. While most of the statements are worded to conceal definite charges, the following, thought to refer to the so called "Carling incident," wherein a confiscated truckload of beer fell into the hands of the police, are included:

That Lieut. Leech took a quantity of Black label beer from the police station on Feb. 10, 1929.

That Sergt. Bolden accepted $100 from an unnamed person on Nov. 16, 1927.

That Patrolman Mike Yanitor took two cases of beer from the station.

That Sergt. James Sherman left a case of beer at the De Luxe restaurant in Gary on Feb. 8, 1929.

Details on Second Conspiracy.

The second Gary conspiracy allegations are headed by the name of Detective Sergeant Robert Bock. Others named are Special City Judge Thomas Galasini, Police Captain James R. Vodicka, Lieut. Frank Galloway, Sergt. Roy Keele, Sergt. Irl Kidwell, Sergt. Carl Ingersoll, Sergt. John Papps, Sergt. Frank Prohl, and Sergt. Oscar Salzman. They are accused of 1,200 offenses, in the following groups, alleged to have been committed from April 21, 1928, to the time of the indictments:

1. Seventy-five offenses of importing liquor from Canada and the same countries of Europe named in connection with the Whitlock group.
2. Twenty-five offenses of manufacturing liquor.
3. Three hundred offenses of possession of liquor.
4. Three hundred offenses of sale of liquor.
5. Fifty offenses of transportation of liquor.
6. Four hundred offenses of maintaining bootleg resorts.
7. Fifty offenses of facilitating the transportation of liquor.

Eight Overt Acts Listed.

The bill of particulars available in regard to the Bock group lists eight overt acts. The following are excerpts:

That Sergt. Keele assisted in loading an automobile with Black label beer at the police station on Feb. 7, 1929.

That Sergt. Salzman apprehended a man by the name of Metcalf in the act of transporting intoxicating liquor to 1708 Delaware street, Gary, last June and that Salzman released Metcalf after receiving $25.

The East Chicago Cases.

Named with Mayor Hale and Chief Regan in the East Chicago cases are Police Captain Edward Knight, Chief of Detectives Martin Zarkovich, and Edward Higgins, chairman of the board of safety.

Except for the importation offenses, which were given as 500, the list was not complete, but contained counts similar to those in the other conspiracy indictments. They totaled 1,125.

The bill of particulars, however, included these statements:

That Chief Regan instructed his police in 1926 not to enter any soft drink parlors.

That Chief Zarkovich talked with Nick Marovich [an important government witness, now in Leavenworth penitentiary] in the East Chicago police station in May, 1927.

MOVE TO KEEP M. E. PASTORS OUT OF POLITICS

Virginia Laymen Put It Up to Conference.

Richmond, Va., Oct. 18.—[Special.]—In a resolution offered today a move to restrict future political activities of ministers was launched before the 147th annual Virginia conference of the Methodist Episcopal Church, South, in session here. If the resolution is adopted it will be forwarded to the general conference for action.

Fred C. Abbott of Norfolk, Va., offered the resolution dealing with political activities of churchmen. The resolution goes to the committee on morals and will not be reported on before Monday, the Rev. J. B. Winn, the chairman, announced.

Aloof from the World.

The resolution declares the traditional policy of the church since its foundation, has been to instruct its ministers to hold aloof from worldly affairs and to particularly eschew and abstain from political interests and activities. It recites that there is an increasing tendency for preachers to take an active part in partisan politics "frequently to the extent of inducing the discussion of political subjects into the church itself."

These practices, the resolution recites, "tend to engender strife, promote disorder and dissension and often to the disruption of the church."

Declare Future Policy.

The Virginia conference is asked to go on record that it vigorously disapproves and protests against such practices and earnestly admonishes its members hereafter to refrain from taking part in public political controversies and contests. The general conference is asked officially to declare the future policy of the church in regards to the subject and to take "such further remedial action" as it may deem expedient and proper.

Although the resolution did not mention any names, political circles and certain church elements see in it a rebuke to Bishop James Cannon Jr. of the Methodist Episcopal Church, South, for his activities in presidential and gubernatorial campaigns. Bishop Collins Denny of the same church is known to oppose and deplore Cannon's activities in politics.

Only a few days ago Bishop Collins Denny of Virginia, declared that he was receiving hundreds of letters from Methodists threatening to quit the church if the pastors did not keep out of politics. He repeatedly has warned that it is "not within the sphere of the church to meddle in politics."

7 BANK BANDITS GET AWAY WITH $60,000 IN LOOT

Desperadoes Shoot Two as They Escape.

Peru, Ind., Oct. 18.—[Special.]—Seven heavily armed bandits who held up and robbed the First National bank of Peru of more than $60,000 today were still at large tonight.

A Claypool vigilante's bullet punctured the gasoline tank of the bandits' automobile in the course of a running gun battle, but the car sped away.

An airplane scouted the country for miles around Peru today and automobile posses combed the territory, but no trace of the robber band was found.

Bandits Fired On.

Edward Alexander was the man who fired on the bandit car. He began shooting after the desperadoes had halted their automobile at Silver Lake to ask directions to Chicago.

Tom Deveny, policeman, and J. L. Howenstein, pedestrian, of Michigan City, Ind., were shot in the foot and leg respectively as the bandits started firing at random as they left the bank. Howenstein's leg was broken.

Three bandits entered the bank, the fourth guarded the front door, and the fifth was stationed at the side door. The others remained in the bandit car, on which were mounted two machine guns. Those in the bank commanded the fifteen employés and eight customers to lie on the floor while the bandits ransacked the money drawer and counter. An employé then was compelled to open the vault.

The robbers looted the bank of all its currency but spurned a large amount of silver.

Fail to Heed Alarm.

The bank alarm was sounded by one of the employés, but the police for some reason asserting they thought it a false alarm, telephoned the bank to inquire what was wrong. One of the bandits ordered a woman employé to answer and, holding a revolver close to her, told her to say everything was "O. K."

ROTHMOOR COATS

You'll see them all through the stadium

Rothmoors will be here, there and everywhere - easy to see, easy to distinguish. And the best part of it is they'll all be different. Rothmoor's bright Scotch woolens are all gay, cheerful, individual - warm enough to keep out the coldest wind that ever swept over any football field

$85

Other Rothmoor fur trimmed coats $50 to $250

PINEHURST HATS
all head sizes for all women
$7.50

MAURICE L ROTHSCHILD
State at Jackson

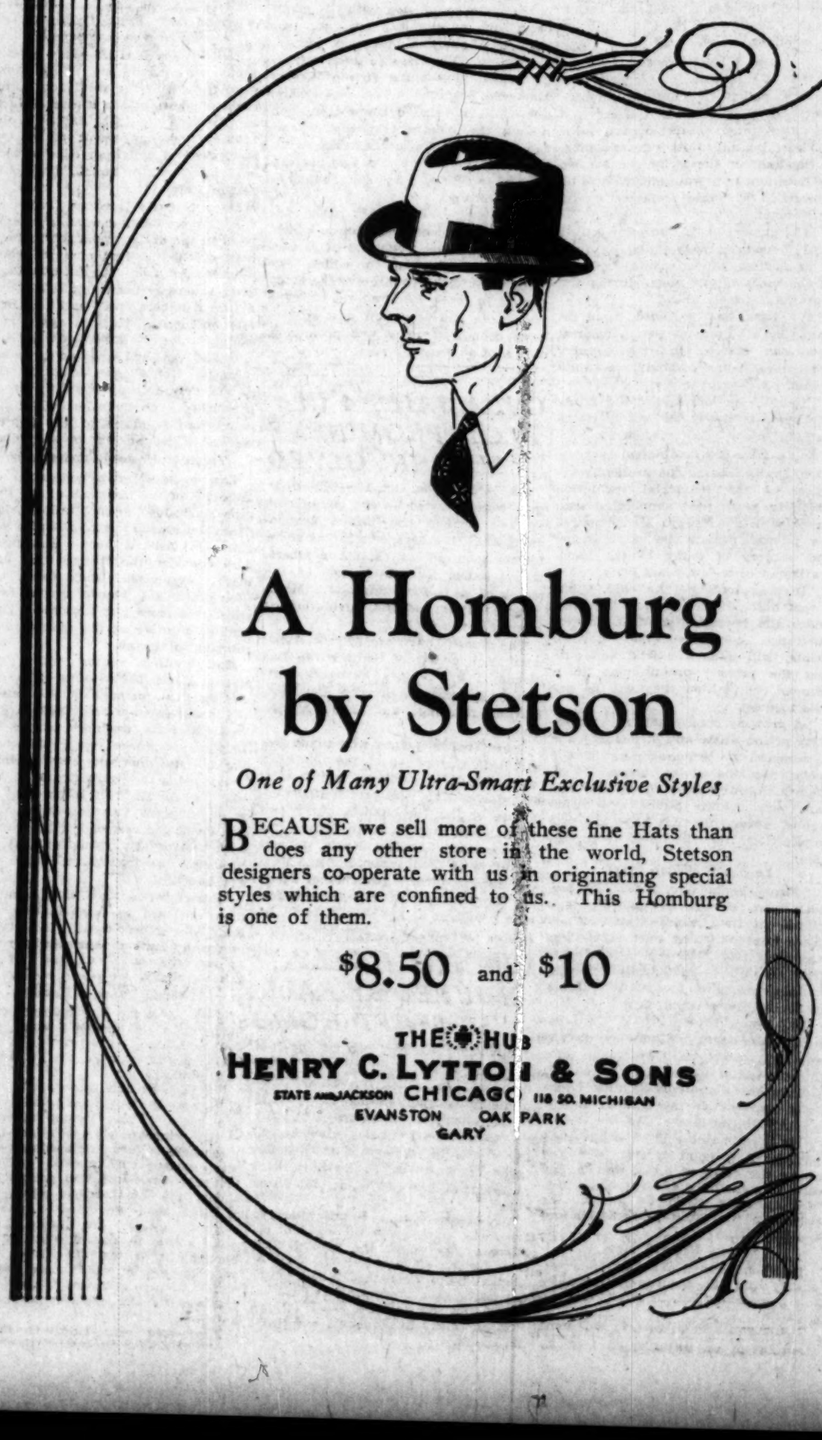

A Homburg by Stetson

One of Many Ultra-Smart Exclusive Styles

BECAUSE we sell more of these fine Hats than does any other store in the world, Stetson designers co-operate with us in originating special styles which are confined to us. This Homburg is one of them.

$8.50 and $10

THE HUB
HENRY C. LYTTON & SONS
STATE AND JACKSON CHICAGO 118 SO. MICHIGAN
EVANSTON OAK PARK
GARY

J. H. IRELAND PROP.
IRELAND'S OYSTER HOUSE

Open All Night

Phone Delaware 4144-5

Win or Lose . . .
Chicago - - - - - Ripon
Wisconsin - - Notre Dame
Northwestern - - Minnesota
There Will Be a
DELICIOUS FISH DINNER
SERVED AT
IRELAND'S
632-634-636-638 North Clark Street at Ontario

65c Luncheon Choice of 4 Kinds of Fish

Choice of 18 Kinds of Fish

DOHENY SHOWS STRAIN UNDER LAWYER'S FIRE

Oil Man's Second Story of Fall Loan Clouded.

[Chicago Tribune Press Service.]

Washington, D. C., Oct. 18.—[Special.]—Government counsel in the Fall $100,000 bribery trial played a final trump card today when by cross-examination they succeeded in casting a cloud of doubt over E. L. Doheny's story of the Elk Hills naval oil reserve lease negotiations and his financial dealings with the former secretary of the interior.

Before the 74 year old millionaire left the stand, flushed of face, perspiring and highly agitated, he had contradicted much of his testimony before the senate oil scandals investigating committee and had admitted that Fall, being "only human," might have been influenced in favor of Doheny's company by what he termed an "innocent loan," but which the government charges was an outright bribe.

Glancing frequently at the crushed and physically broken Fall, slumped down in an easy chair at the prisoner's rail, Doheny, in direct testimony, retold the story which proved so effective in December, 1926, when both were acquitted of conspiracy to defraud the United States and loot the navy's emergency oil reserves.

Sketches Life Friendship.

He sketched the meeting with Fall in New Mexico more than forty years ago when both were prospecting for gold and the beginning of a friendship which lasted through the years during which one became an immensely wealthy oil magnate and the other entered a presidential cabinet.

By the merest of coincidences he discovered, Doheny testified, during the early stages of the negotiations which finally resulted in a lease of Elk Hills reserve to his company, that Fall was in desperate need of money. Inspired by the memories of their desert days together and grateful for the signal service given his Mexican investments by Fall, as chairman of a senate investigating committee, Doheny said he volunteered to lend the former $100,000 on an unsecured promissory note.

He told how, fearing that in event of his accidental death, the executors of his estate might press Fall for payment, he had torn the latter's signature from the note and gave that portion of the note to Mrs. Doheny, who placed it for safe keeping in the family safe deposit box in Los Angeles, Cal.

Weeps as He Talks of Son.

Here, at the mention of his son, who loaned the $100,000 to Fall in the "little black bag," and who was accidentally killed by his secretary last February, Doheny broke down and wept. He had been telling how the then Rear Admiral J. K. Robison, chief of the bureau of engineering, in 1921, had so impressed him with the navy's fear of a Japanese invasion that he promised to undertake construction of fuel oil storage tanks for the navy at Pearl Harbor, Hawaii.

Frank J. Hogan, Fall's counsel, asked him how Robison, now retired, happened to come to him with the appeal for assistance in the navy's project.

"I had known him when he was commander of the U. S. S. Huntington, when—" Doheny began as the tears ran down his cheeks and he struggled to regain his composure. Young Doheny was an officer on the Huntington during the world war. A hush, broken only by the repressed sobbing of Mrs. Doheny, sitting among the spectators, fell over the courtroom and for nearly a full minute Doheny was unable to continue.

"I knew him through an officer on his ship," Doheny finally managed to say and Hogan quickly shifted the question to another subject.

Defiant in Cross-Examination.

Refreshed by the noon hour recess, Doheny resumed the stand and in a few minutes was fighting desperately to stay clear of the traps into which Owen J. Roberts, government counsel, sought to lead him. Several times he leaned forward to shout his denials, only to be confronted with the testimony he gave on the same points when he appeared before the senate committee at the height of the oil scandal investigation.

"Did you ever expect repayment of this note by Fall?" demanded Roberts during the cross-examination.

"Certainly, I did," answered Doheny, with a show of anger.

Roberts recalled that before the senate committee the oil man said that if Fall failed to repay the loan before leaving the cabinet, he would be employed by a Doheny company at a salary large enough to permit him to repay the loan.

Carried Around a $100,000 Note.

"Well, Mr. Doheny," continued Mr. Roberts, "you say you had this note in your wallet for two years and two months. Is it your custom to carry notes for one hundred thousand dollars about in your wallet?"

"It is my custom to carry any notes for any amount as long as I please in my wallet," answered Doheny. "I have carried them for longer than that."

"And when you came before the committee on the first occasion in the spring of 1924 you told the committee you did not have the note—that it was at home?" asked Mr. Roberts.

"Yes," answered Doheny.

"Whereas it was in your pocket?" continued Mr. Roberts.

"No," declared Doheny emphatically. "There was a part of the note in my pocket. I went over that argument before and I am telling you now in all good faith that I do not recognize a part of the note as being the note, no matter what juries or courts may decide. In my mind the note is the whole thing. Without that part it is only a part of the note."

The signature torn from the Fall note was never produced by Doheny, it was pointed out by Mr. Roberts, until it was offered by the defense in the conspiracy trial.

Didn't Fear "Embarrassment."

Doheny admitted that he never told Fall until "years afterward" that the signature had been torn from the note and that as a result its legality might be questioned.

"Now," asked Mr. Roberts, "during that two years you had considerable business with the government and with his department of the government, hadn't you?"

"Yes," answered Doheny.

"And you know as a business man that Secretary Fall would necessarily be embarrassed by knowing that that note was outstanding and might be demanded at any moment, didn't you?"

"I didn't think that he would feel embarrassed at owing me $100,000."

"You didn't think it would embarrass him to have it known publicly?"

"I was not thinking about what he might think. His embarrassment is a matter of his own thoughts."

"I am asking you what your experience tells you as a business man dealing with governmental officers. You do not know that it would be embarrassing to a governmental officer to be under an obligation to a contractor with the government?"

"I don't know whether it would or not."

Doheny admitted that no record had been made of the loan and insisted that it was a personal transaction which ordinarily would never have become public, even if entered in his accounts.

"Do not government auditors go over those accounts for income tax purposes?" asked Mr. Roberts.

"Yes," answered Doheny.

Couldn't Affect Lease.

When Doheny persisted in his contention that the loan could have had no effect upon Fall's decision in the lease negotiations, Mr. Roberts read again from the oil man's senate committee testimony, showing that at that time he admitted, "I don't think Fall im more than human, and I am perfectly willing to admit that it probably caused him to have such a feeling that he would have been willing to favor me, but under the circumstances he did not have a chance.

"I would be willing to testify to that today," asserted Doheny.

Pinned down by Mr. Roberts, Doheny admitted that he had "voluntarily" appeared before the senate committee after Fall's first story that he secured the $100,000 from E. B. McLean, the Washington publisher, was denied by McLean's testimony. Doheny also admitted that when he appeared before the committe Fall had written to the senators that he had never approached either Doheny nor H. F. Sinclair for money, saying, "nor have I ever received from either of said parties one cent on account of any oil lease or upon any other account whatsoever."

After declaring that his only interest in the Pearl Harbor Elk Hills project was a patriotic interest, "to see our boundary extended 2,000 miles farther west," and that he never examined the specifications, bids or ultimate contracts, Doheny admitted that he "blurted out" to the senate committee his expectations of a $100,000,000 or more profit from the transaction.

Saw Real Yellow Peril.

During his direct examination Doheny described the "yellow peril" which moved him to undertake the drilling and tank construction projects as a national defense measure, and turning to the jury he said emphatically, "it was a real menace, too." Robison told him, Doheny continued, that Japan had millions of barrels of fuel in storage at the time.

"It was fortunate for us that the Japanese earthquake destroyed this oil," Doheny assured the jury. The earthquake occurred in 1923, two years after the negotiations were begun.

Mrs. Doheny, a brief witness, told how Doheny had torn the Fall note in her presence and had given her the signature, warning her that it should be carefully guarded against the time Fall would repay the loan and demand the note.

Illinois Women's Athletic Club to Select an Eve

Left to right, front row: Miss Helen Bowe, Mrs. Carl P. Kionka, Mrs. Mabel Andresen, Miss Alice Delfosse, Mrs. Albert P. Kraus, Mrs. May F. Burn, Mrs. H. O. Willey. Back row: Mrs. F. B. Ahara, Miss Eileen L. Swanson, Miss Virginia Pirnat, Mrs. Lenora Marsch Sweeney, Mrs. Ann Sheville, Miss Frances Siddall, Mrs. Hunter Dickson, one of whom will be selected as the typical woman during contest of Nov. 12-18. [TRIBUNE Photo.]

Seeking Eve's Title

Nominees for the title of "Eve" in the Illinois Women's Athletic club "Garden of Eden" popularity contest passed in review yesterday in the club dining room, displaying the latest fashions. The keynote of the fashion parade was the evidence of bustles, high waistlines, molded hips, and the total absence of any suggestion of girth. The successful candidate will reign as "Eve" in the "Garden of Eden," a show which will be staged from Nov. 12 to Nov. 16.

SHUBERT THEATER STRIKE SETTLED BY WAGE DEAL

Philadelphia Accord Ends Danger Here.

The threat of a strike in the Shubert and Erlanger theaters in a number of cities, including eight houses in Chicago, was removed last night when theater managers and representatives of the musicians' union in Philadelphia reached an amicable settlement of their controversy. The settlement, it was said, would automatically end all possibility of a strike of musicians and stage hands in Chicago and other cities, which had been scheduled to start tonight.

Immediately after the signing of the new Philadelphia agreement, which will be effective until the Saturday before Labor day, 1930, Joseph N. Weber, international president of the musicians' union, was notified in Toronto, where the American Federation of Labor has just closed its convention. He said that it had been agreed that the Philadelphia musicians involved will receive $8 a day, but no pay for what he termed the "dark days."

Eight Shubert Theaters Here.

The threatened walkout of the stage hands and musicians would have involved eight Shubert theaters in Chicago. They are the Harris, the Majestic, Apollo, Woods, Great Northern, Selwyn, Princess, and Grand Opera house. It is said there are approximately 150 stage hands and about 200 musicians employed in the Shubert theaters here, and between 3,000 and 4,000 theatrical workers employed in the eighty Shubert theaters in the country.

Call to Petrillo.

The Philadelphia musicians have been on strike since Labor day and efforts to settle the dispute have proved futile. Earlyyesterday the Shuberts communicated with John J. Garrity, their Chicago representative, and requested him to persuade James Petrillo, head of the Chicago Federation of Musicians, to hurry east and officiate as umpire in the Philadelphia dispute. The Shuberts said they were willing to accept his findings.

After declining the offer at noon yesterday, Mr. Petrillo made arrangements to make the trip to Philadelphia last evening when he received word that an agreement virtually had been reached.

START WITH TEST BORE FOR OUTER BOULEVARD SPAN

(Picture on back page.)

Preparing the way for the new outer drive link bridge that will span the Chicago river at its mouth, the fourth test boring was started yesterday by the Artesian Well company. Test borings for the south half of the river and the Grant park approaches to the bridge will be started next week, according to Linn White, chief engineer of the south park board.

The borings on the north side have penetrated between 110 and 112 feet beneath the earth's surface before striking limestone bed rock. The foundations for the bridge and its approaches will rest on the rock. The eight test borings between the north bank of the river and Grand avenue are expected to be finished within a month.

Gary Girl Unconscious 72 Hours; Case Mystifies

Rose Konachek, 17 years old, of Gary, who was found lying unconscious on a street in Gary on Tuesday night, was still unconscious in Mercy hospital, Gary, last night. She had been unconscious for nearly 72 hours and attending physicians were unable to determine the cause of her condition.

Bandit Takes Cash Register from Woman in Store

While Mrs. Goldie Kushler, owner of a fruit store at 1341 Roosevelt road, was in the rear of the store for a few minutes yesterday afternoon, a thief walked in the front door and carried away her cash register. The register contained $32.50.

LIEUTS. SHORT AND STEVENS KILLED IN SCOTT FIELD PLANE

Scott Field, Ill., Oct. 18.—(AP)—Lieut. Charles F. Short, chief instructor of reserve officers at Scott field, and Lieut. J. K. Stevens, a St. Louis reserve officer, were killed late today when their plane went into a tailspin and crashed from an altitude of 2,000 feet on a farm three miles from Scott field. They were making a training flight in a biplane and Lieut. Short was at the controls when the plane went up. He had been taking a number of reserve officers aloft on training flights.

Pilot Pitched Into Propeller.

New Augusta, Ind., Oct. 18.—[Special.]—Forced down with a passenger to a private landing field, Albert Meisel, 20, licensed pilot, was badly hurt when he stood out on his plane fuselage to adjust the motor, and the guy wires snapped, pitching him into the revolving propeller, his body being badly sliced.

Student Dies of Injuries.

Muncie, Ind., Oct. 18.—[Special.]—Paul Karlen Jr., student pilot, died here today, having been injured in the airplane crash her eyesterday which killed Harry L. White, his instructor.

2 BOYS FOUND DROWNED; HUNT AUTO JAUNT PAL

(Pictures on back page.)

The bodies of two boys, who set out in their brother's flivver a week ago to celebrate his wedding, were found in the Chicago river last night by Hudson avenue police. Police were searching for a third boy who may have been in the car with them. No trace of the automobile was found and the manner in which the boys went to their death was a mystery.

The two drowned boys were Bruno Mikolajczak, 16 years old, of 6645 Albion avenue, and his brother, Teddy, 13 years old. The boy who is hunted is John Rudecki, 17 years old, whose home is in New Buffalo, Mich.

According to Frank Mikolajczak, 25 years old, 1639 Dixon street, Bruno and Teddy left his home last Saturday shortly after his wedding dinner, with the remark that they were going to look for the Rudecki boy. Later he discovered that his car was gone and knowing that neither brother could drive, assumed that Rudecki had driven it away.

The bodies were recovered near the spot where Dolly Moore, 30 years old, 1050 Hillgrove avenue, La Grange, was killed three weeks ago when an automobile plunged down a steep embankment into the river.

Germany Launches Leipzig, Fifth Cruiser in Its Navy

[Chicago Tribune Press Service.]

WILHELMSHAFEN, Germany, Oct. 18.—In the presence of Minister of War Groener and Admiral Raeder, chiefs of the German army and navy, the 6,000 ton cruiser Leipzig was launched today. This brings the total number of modern cruisers of the German navy up to five. Germany is allowed eight, according to the provisions of the Versailles treaty. The Leipzig's flanks show not a single rivet. The plates are all welded.

Priest Falls Dying in Midst of His Sermon

St. Louis, Mo., Oct. 18.—(AP)—The Rev. James I. Doyle, S. J., professor of English at St. Louis university, collapsed in the pulpit of St. Francis Xavier college church while preaching to several hundred students at a weekly mass today. He was dead from apoplexy when his body was removed to the sacristy.

Famished Russians Storm Bread Store; 3 Die in Riot

[Chicago Tribune Press Service.]

RIGA, Latvia, Oct. 18.—A serious bread riot occurred at Minsk, Russia, today when 2,000 workers stormed the largest coöperative store in the city. The cheka killed three of the crowd and a number of policemen were severely beaten.

BISHOP CAREY NAMED IN JOB BRIBE INQUIRY

Accused by Ex-Bailiff; Denies Charge.

Bishop Archibald Carey of the African Methodist Episcopal church, a member of the city civil service commission, is named in a confession made to Assistant State's Attorney George Lavin as the recipient of bribe money ranging from $100 to $300 on fifteen different occasions. The details of the investigation, which was being secretly conducted by the prosecutor, became public yesterday when Bishop Carey asked an audience with State's Attorney Swanson.

BISHOP CAREY. [TRIBUNE Photo.]

Bishop Carey declared his innocence of the charges and asked to be given a hearing should the investigation reach the grand jury stage. Prosecutor Swanson told him that before the matter was taken before the jury, if it should reach that stage, he would give him an opportunity to tell his side of the story.

Accused by Ex-Bailiff.

Loyal E. McGill of the Miramar hotel, 63d street and Woodlawn avenue, former Municipal court bailiff, is the man who accuses Carey of receiving money to get jobs for applicants for civil service posts with the city.

McGill's story is that he was introduced to Bishop Carey by the late Dan Jackson, colored leader of the 2d ward. He said he became friendly with Jackson after he had obtained the withdrawal from the race for ward committeeman of a man named Harris, who was Jackson's chief opponent. Jackson then in turn introduced him to Bishop Carey and they established friendly relations, McGill said. No charge is made against Jackson or his motives in introducing the two men.

McGill said he first approached Carey with friendly requests for civil service preference for certain friends and that he was given to understand that this was possible only when the proper financial arrangements accompanied the requests.

The former bailiff in his confession relates some fifteen separate cases in which he received money and in turn gave it to Bishop Carey. Some of these payments were made as late as last month and all were within the last year, it is charged.

Bishop Issues Statement.

Bishop Carey last night issued a statement declaring his innocence.

"I never saw that man [McGill] until he was brought to my office approximately two weeks ago, nor did he ever pay me a dime. The first I knew about him was when his wife called and asked if she could see me.

"When she came to my office she said she had come about the financial arrangements that her husband had with me. I told her that I knew nothing about her husband and had no arrangement with him. She then wanted me to see him and I refused, telling her that I did not wish to have anything to do with any one who would make such false representations.

"I was advised that I had better follow this thing up, as some one might be trying to put something over on me. I had McGill brought to my office and I tried to get one of the persons who had given him money to prefer charges against him, but the person refused, saying he would have a better chance of getting his money back if McGill was out of jail. It is a confidence game pure and simple. I am absolutely innocent of any such charges."

Bishop Carey was the first man appointed to office by Mayor Thompson after the latter's election in 1927. At the time of his appointment Bishop Carey said he has known Mayor Thompson for 30 years, and helped to elect him alderman for the first time.

ARREST DRIVERS WHO IGNORE STOP SIGNS, ORDER OF RUSSELL

Motorists who fail to observe stop signs at boulevards and through streets will be arrested after Monday, according to orders issued yesterday by Commissioner of Police Russell. Special attention will be given by the police to the ordinance requiring these stops for the next two weeks as the second phase of the one year safety drive which began with a two weeks campaign for the enforcement of traffic regulations at stop and go lights.

Dies of Grief After Visit to Wife's Grave

Kenosha, Wis., Oct. 18.—[Special.]—Lonesomeness for his wife, who died in Racine six years ago, Frederick Gurske, 74 of Kenosha, collapsed over her grave in Mound cemetery, Racine, yesterday and died early today at St. Mary's hospital there. Gurske had been going to the cemetery weekly to pray over his wife's grave. Surviving him are four daughters and a son

Draw Prison Terms for Driving While Drunk

Milwaukee, Wis., Oct. 18.—[Special.]—Two men convicted of driving automobiles while intoxicated, twice in a year, were sentenced to prison terms by Municipal Judge George Shaughnessy late today. They are Nick Marciniak, 1302 9th street, sentenced to six months at the House of Correction, and Harold Foley, 135 Warren avenue, sentenced to one year.

SPECIAL

$1.95

SHIRTS OF FINE WHITE BROADCLOTH—with collars specially made to avoid wrinkling

The lustrous fine quality of the broadcloth can't escape you—these shirts were styled and tailored exactly as we specified—you're sure to like them, and you can have either neckband or collar attached style, $1.95

BASKIN

State Street at Adams | 336 North Michigan | 63rd Street at Maryland Open evenings | Cor of Lake and Marion Oak Park

HART SCHAFFNER & MARX CLOTHES

OAKBURY

coats of imported Llama pile for growing girls and juniors

$50

The girls have on our Oakbury coats of deep-pile imported Llama. They won't be cold, no matter how fast the boys drive. We often wonder what their grandmothers would say. They'd probably frown at the goings-on, but they'd certainly approve of the warmth and the good looks of the Oakburys

Other Oakbury junior coats $25 to $115

5th floor

MAURICE L ROTHSCHILD

State at Jackson

Coupon for Special LIFE INSURANCE POLICY

Issued Exclusively to Chicago Tribune Readers

$1.00 a month, with coupon below, for a Life Insurance Policy which pays $1,000 Plus!

No Medical Examination! No Subscription Necessary!

Note: Included Are Valuable Total and Permanent Disability Benefits!

This means that Full Amount of Insurance is payable to the insured, WHILE LIVING, in event of Total and Permanent Disability, as stated in Policy. Open to men, women, boys and girls in normal health, between ages of 9½ and 44½. Only one policy to a person. Issued by the Federal Life Insurance Company through special arrangement with the Chicago Tribune.

FILL IN AND MAIL. COUPON

"Special Life Insurance Department"
FEDERAL LIFE INSURANCE COMPANY,
168 N. Michigan Avenue, Chicago, Ill.

I hereby certify that I am a reader of the Chicago Tribune and wish to apply for a Special Life Insurance Policy made available by the Chicago Tribune in the Federal Life Insurance Company, in the amount of $1,000 PLUS. I enclose check or money order for $..... to pay for First Month's ☐ One Year's ☐ Premium.

Yearly Renewable Reducing Term to Age 65. Whole Life Thereafter. NOTE: The premium is $1.00 per month up to the policy anniversary nearest age 65 of the insured. Thereafter $2.50 per month. If you wish to pay for a full year, enclose $11.00.

My Name is..... Print name in full — Do not use initials

My Address is..... Street — City — State

Date of Birth..... Day — Month — Year — My Age is.....

Beneficiary
Write here the full name of the person to whom you want insurance paid at your death.

NOTE: This Insurance will become effective if and when issued by the Federal Life Insurance Company at its Home Office in Chicago. A short-form application blank will be mailed to applicants in accordance with requirements. The Federal Life Insurance Company reserves the right to reject any application for this insurance for any cause whatsoever, and in such cases will return to the applicant the full amount of the payment sent with this coupon. This offer open only to persons between ages of 9½ and 44½. Only one of these Life Insurance Policies to a person.

COUPON FOR TRIBUNE ACCIDENT INSURANCE POLICY

For New Policy or Renewal

To secure the Tribune's $7,500.00 Travel Accident Insurance Policy, or to renew for another year one previously issued to you, cut out and fill in the application below and send it with $1.00 to Tribune Insurance Dept. Federal Life Insurance Co., 168 N. Michigan Av., Chicago, Ill. (As stated in the Policy, the value of all specific indemnities increases 10% each year your policy is renewed.)

FILL IN AND MAIL. COUPON

☐ NEW POLICY OR ☐ RENEWAL
Check here if you wish new policy — Check here if you wish old policy renewed

APPLICATION for $7,500.00 TRAVEL ACCIDENT INSURANCE POLICY

If Renewal, write Policy Num b e r Here (As shown on notice).

Issued to Readers of the Chicago Tribune

[Fill Out This Application and Send to Tribune Insurance Dept. FEDERAL LIFE INSURANCE COMPANY, 168 North Michigan Ave., Chicago, Illinois, with Registration Fee of $1.00—Money Order or Check, made payable to Federal Life Insurance Co.]

I certify that I am or will become a reader of the Chicago Tribune and hereby apply for a $7,500.00 Policy in The Federal Life Insurance Company, issued only to readers of the Chicago Tribune. If you wish a new policy, ALL QUESTIONS BELOW MUST BE ANSWERED. If you wish to renew a Policy previously issued to you, indicate above and fill in name, address, and policy number.)

FULL NAME.....

ADDRESS..... Street — City — State

PLACE OF BIRTH..... AGE.....

DATE OF BIRTH—MONTH..... DAY..... YEAR.....

ARE YOU TOTALLY BLIND OR DEAF?..... ARE YOU CRIPPLED TO THE EXTENT THAT YOU CANNOT TRAVEL SAFELY IN PUBLIC PLACES?.....

WRITE HERE NAME AND ADDRESS OF PERSON TO WHOM YOU WANT INSURANCE PAID IN CASE YOU ARE KILLED; OTHERWISE IT WILL BE PAID TO YOUR ESTATE.

BENEFICIARY'S NAME.....

RELATIONSHIP.....

ADDRESS.....

No more than one of these Accident Insurance Policies will be issued to any one.

This offer open only to persons between the ages of 10 and 70.

AUTO INJURIES PROVE FATAL TO C. FRANK TAYLOR

Woman Killed Near Gary as Train Hits Car.

C. Frank Taylor, wealthy real estate dealer, died yesterday in the Illinois Masonic hospital of injuries received when he was struck by a taxicab at Madison street and Wabash avenue on Sept. 25. Mr. Taylor was 71 years old and lived at 5510 Sheridan road.

C. FRANK TAYLOR. (Wallingw Photo.)

Mr. Taylor suffered a fracture of the skull and was taken to the Iroquois hospital and later to the Jefferson Park hospital, where his son, Dr. Ray Taylor, is a staff physician. He rallied when another son, Dr. C. Frank Taylor Jr., head of the Iowa state tuberculosis hospital, flew from Oakdale, Ia., to his father's bedside. With this improvement he was removed to the Illinois Masonic hospital, where he died after three weeks.

Mr. Taylor was president of the Windsor-Wilson Real Estate company. He is survived by his widow and two sons.

Five Auto Deaths.

This death and five others yesterday raised the 1929 Cook county motor toll to 740. The other victims:

Marcus Katz, 75 years old, 3409 West 18th street. Fatally injured when he was struck by a hit and run motorist in front of his home late Thursday night. He died in Mount Sinai hospital.

Fred Johnson, 37 years old, 1823 Gray avenue, Evanston, colored. Fatally injured when his automobile was demolished by a Chicago and North Western railroad train at the Elm street crossing in Park Ridge.

Mrs. Myra Rasmussen, 57 years old, 2612 Fullerton avenue. Fatally injured when she was struck by a motor truck at Belmont and Leclaire avenues. The driver, Peter Alberto, 6052 West Grand avenue, was held.

Kathryn Rose Dole, 3 years old, 6435 South Aberdeen street. Fatally injured when she was struck by an automobile near her home yesterday afternoon. Finley Ballee, 6541 Normal boulevard, driver of the car, took her to St. Bernard's hospital, where she died.

Unidentified youth, about 19 years old. Fatally injured when he was struck by an automobile at Michigan boulevard at East 16th street. He died at St. Luke's hospital. Samuel Billy, 1615 South California avenue, driver of the car, was held.

Held for Manslaughter.

A coroner's jury yesterday held Alex Mitchell, 21 years old, 3227 South Park way, to the grand jury on a charge of manslaughter for the death of Bruce Uphaus, 2150 North Springfield avenue. Uphaus was fatally injured by Mitchell's automobile on Oct. 8.

Mrs. Vera Hamilton, Mishawaka, Ind., was killed, and her husband, Joseph Hamilton, and two small children were seriously injured when the automobile in which they were riding was struck and demolished by a Chicago bound Chicago, South Shore and South Bend electric train at a crossing off the Dunes highway, near Gary, yesterday.

Two colored men, William Bolden and Lee Eckles, were killed and seven others were seriously injured yesterday when the truck on which they were riding crashed into a parked car in 21st avenue in Gary.

Francis C. Farwell, 42 years old, 122 South Stonegate road, Lake Forest, former secretary and treasurer of the J. V. Farwell Dry Goods company, suffered cuts and bruises last night when his automobile collided with the car of C. P. Van Schaack Jr., 20 years old, 614 Linden avenue, Wilmette, at Hamilton street and Forest avenue in Evanston.

4 CHICAGOANS HURT AS GLARE BLINDS DRIVER

Milwaukee, Wis., Oct. 18.—[Special.]—Four persons, all from Chicago, were injured today when their automobile became unmanageable on a highway south of the city, and crashed into a truck parked near the road.

The injured are: Mrs. Hilma Gustafson, broken back and other injuries, condition critical; Mrs. Elisabeth Wiseman, internal injuries, condition serious; Carl Gustafson, driver of the car, cuts and bruises; John Wiseman, cuts and bruises.

All were taken to the County hospital. Gustafson was blinded by the glare of the sun reflecting on the nickel radiator of the car, he told deputies.

FRIENDS CLAIM SHE HAS PERPETUAL YOUTH

Youthful Complexion Belies Her 40 Odd Years

What a complexion for a woman of her age! Not a wrinkle, not a furrow! Just a velvety smoothness and glowing vitality that make her look like a girl. All due to Auditorium Cold Cream, too, she will tell you. Fine lines and wrinkles vanish quickly once the tonic oils of Auditorium are given a chance to build up the dry, hard skin tissues. Within a week your skin will take on a youthful beauty surpassing your fondest hopes. The $1 size at all Walgreen and Economical Drug Stores.

Surgeons Visit School for Crippled Children

Left to right: Dr. G. Myers, Dr. W. H. [illegible]ker, Dr. Charles L. Reid of New York, Kenneth Zock, 8 year old crippled child; Dr. George Carpenter, [illegible]. P. H. Kreuscher, Dr. B. F. Buzby of New York and Dr. Fred A. Jostes of St. Louis, visiting Spalding [illegible]chool for Crippled Children.

[TRIBUNE Photo.]

STATE MAY RULE MEDICINE, FRANK WARNS SURGEONS

Tells Doctors to Cut Sickness.

(Continued from first page.)

of these forces," he said, "will be concerned at all with the effect of their program on the private practice of medicine."

Dr. Frank then proceeded to answer the question he had raised. He told the medical men that to offset the vast impending programs they must "excel the industries, insurance companies and governments in their zeal for the promotion of preventive medicine.

Must Educate People.

"Until the American people are educated out of an attitude that obliges the doctors to make the major part of their incomes from attending cases of sickness," he asserted, "our only hope of a healthier nation, unless we go bag and baggage to state medicine, lies with the unselfish doctor who will consciously reduce his income by foisting upon sick patients health advice that may keep them from falling sick again.

"If the American mind could be so changed that the average American would look to his doctor for the care of health rather than for the cure of disease, a wholly new order could be established in the world of medicine. This transformation is bound to come. If the medical profession does not display adequate sensitiveness to social values and adequate statesmanship in meeting social issues and itself lead and administer this transformation, it will inevitably be led and administered by industries, insurance companies and governments."

Plan Clinics for Injured.

The earlier sessions yesterday were given over to a symposium of traumatic surgery in which leading surgeons, heads of railroads and industries and insurance men met to discuss means of providing better care for the injured. This session was in line with the college program for a group of centralized hospitals for the care of the injured only, and it was said Chicago might be the first of a number of cities to get such an institution.

Dr. Frederic A. Beasley, chairman of the board of traumatic surgery of the college and professor of surgery at Northwestern university, leader in the movement, explained the project.

"Ordinary injuries and fractures have been neglected for a number of years," Dr. Beasley said. "As a result we have developed no technique for surgery of the injured and made few advancements. The new institutions we have in mind would be in the nature of hospitals, clinics, and teaching centers, where surgeons, graduates in medicine and surgery, and students could watch the work of the best men."

Among the many clinics held by the surgeons during the day, one at the School for Crippled Children at 1628 Washington boulevard held the most attention. The doctors gathered there for operations by outstanding specialists during the morning session.

Three Shot as Bandits Seize Pay Roll and Escape

TORONTO, Ont., Oct. 18.—(AP)—Three persons were wounded tonight by robbers who seized a pay roll and escaped in an automobile. Arthur J. Bryan, pay roll messenger, was shot twice in the thigh and William Stefanyk and W. Major, bystanders, were less seriously wounded.

HUSBAND, 92, DIES; WIDOW WONDERS IF SHE CAN FIND WORK

All the hardships of supporting by odd jobs her 92 year old husband and her 9 year old daughter, Gertrude, for the last eight years, were forgotten yesterday by Mrs. Frances Bergstrom, 49, in her grief over the sudden death of John Bergstrom.

In their meager home at 1520 North Paulina street, lighted by a single oil lamp, the widow, to whom work has added another 20 years in appearance, wondered wearily what would become of her family now that John was dead. The fact that her husband had been a burden for years and had at last died of old age seemed only to have augmented her devotion.

"Nenick, he's our calico cat, cried all night, and Dingdove, the pigeon, was restless. But I didn't dream that those were signs that John was dead," Mrs. Bergstrom related. "I called him this morning when I was making the fire. He didn't answer. Then I found him—dead.

"I don't know what I'll do now. I can't work as well as I once did at scrubbing and cleaning whenever I could find the work. John has been right here with me ever since he was run over by a truck at the shops where he was a stone carver. Life won't be the same, now."

John Bergstrom will have to be buried by the county, his widow said, because funds are low in the household.

BOY, TREATED BY RONGETTI, WORSE; QUIZ IS ORDERED

Dr. Amante Rongetti, once sentenced to the gallows for murder by abortion, tried again and convicted, and now at liberty awaiting a third trial, has resumed surgical practice.

As a result of his ministrations to 7 year old Karl Kraemer, 841 Gilpin place, who was bitten last Saturday by a dog, the child is now in the University hospital, suffering a malignant scalp infection, and is under observation for hydrophobia.

The dog belonged to Mrs. Florence Palumbo, 825 Gilpin place, and she agreed to pay for treatment, provided Rongetti took the case. The latter, contrary to a regulation of the health department, made no report of the dog's attack, but had the animal sent to a veterinary hospital at 1514 West Van Buren street the Maxwell police learned. He called three times on the boy, whose condition steadily grew worse.

Yesterday Earl's parents summoned Dr. Samuel J. Hoffman, who ordered the boy taken to the hospital. Rongetti had sewn three stitches in his scalp to close the infected wound from the dog's teeth.

Clyde I. Backus, assistant director of the state department of registration and education, announced he would investigate the case today. A hearing on a revocation of Rongetti's medical license is scheduled for early next month, Mr. Backus said.

6 Mexican Train Bandits to Die for 1921 Crime

MEXICO CITY, Oct. 18.—(AP)—The supreme court today confirmed the death sentences on six bandits who held up and robbed a Mexico City-Laredo train in 1921, killing several members of the military escort. Eight members of the band were captured soon after the holdup but the case has dragged out for so long that two of the prisoners have meanwhile died.

4 CHARGED WITH GRANADY KILLING ARE GIVEN BOND

Four men who are named co-defendants with Lieut. Phillip Carroll and his detective bureau squad were allowed bonds of $40,000 each yesterday by Judge Joseph B. David. The men are charged with the murder of Octavius Granady, colored opponent of Morris Eller for Republican ward committeeman of the 20th ward at the April, 1928, primary.

Lieut. Carroll and his squad members were admitted to bail earlier in the week, but Judge David indicated that he would refuse bond for the co-defendants because of their records as hoodlums. The state, however, refused to put any witnesses on the stand to justify the no bail order of the grand jury and the judge said he was forced to grant bond under the circumstances.

The four men are: James Belcastro, John Armondo, Louis Clement, and Thomas Somnerio.

Finds Serum to Take Place of Blood Transfusions

[Copyright: 1929: By the New York Times.]

PARIS, Oct. 18.—The efficacy of a new serum which takes the place of a blood transfusion was demonstrated at the Pean hospital where the life of a motorcyclist, victim of a serious accident, was saved. The serum is the discovery of a young military doctor attached to the Pasteur institute in Hanoi, Indo-China. In experiments conducted here at the Pasteur institute, the serum was injected in a dog from which most of the blood had been drained and the animal was immediately revived and took food. The motorcyclist was successfully treated after he had already lost nearly two quarts of blood when the serum was injected.

PLASTIC SURGEON AND HIS INSTITUTE ARE SUED BY GIRL

Says Treatments Periled Her Life; Asks $10,000

Miss Sarah Landman, 22 years old, a stenographer residing at 3440 16th place, yesterday filed a $10,000 malpractice suit in the Superior court against Dr. Theodore Burstein, a plastic surgeon with offices in the State-Lake building. Miss Landman charges that she almost lost her life from an infection contracted while she was undergoing treatments for enlarged pores.

Dr. Burstein, who says he is a former major in the medical department of the United States army, is head of the American Institute of Plastic and Facial Rejuvenation. The institute is manned by a staff of three doctors who solicit patients through advertising folders which picture the institute as the modern fountain of youth. The establishment has been frequently attacked by the American Medical association in a campaign against quacks.

Girl Tells of Treatments.

Miss Landman, through her attorney, Henry J. Goldberger, says that she went to the institute after receiving a folder which declared that women need no longer suffer from the blemish of enlarged pores. She was examined by Dr. Burstein, who suggested a course of electrical treatment. He prescribed two treatments a week under an electrical apparatus which was adjusted as a mask over her face, she says.

The treatments began in July and continued through September, according to Miss Landman. During that time she received approximately twenty treatments, her attorney says. Early in these applications a growth appeared on her face. Dr. Burnstein diagnosed this as a temporary reaction due to the stimulus and assured her it should disappear as the treatments progressed, Miss Landman says.

Given Narcotics, She Says.

Instead, she declares, the irritation became greater as she continued the treatments and pained greatly during the electrical application. At that time Dr. Burnstein is said to have diagnosed the growth as a pimple. Later he gave her narcotics to ease her pain, she avers. Throughout, she says, he insisted that the condition would disappear as soon as the new skin to be developed by the apparatus appeared.

Several weeks ago she became alarmed and sought the services of another physician. This doctor declared that she was being poisoned by an abscess and advised an immediate operation. The operation was performed at the Michael Reese hospital. Miss Landman declares that had she continued the treatment prescribed by Dr. Burnstein she would have lost her life.

Her suit is also brought against the institute which was recently incorporated for $20,000. The institution has been in operation for approximately five years.

Fisher Asks Elimination of Intangibles in Transit Account

BY OSCAR HEWITT.

Attorney Walter L. Fisher suggested the elimination of a large sum—perhaps $13,000,000—from the capital account of the Chicago Surface Lines yesterday morning when the drafting of the transportation franchise was resumed in his office after a layoff since Aug. 15.

In the proposed ordinance for the new consolidated transit company Mr. Fisher desires a provision which will wipe out "intangible physical" property as well as the intangible value of the franchises allowed in the 1907 franchises. "Intangible physical property" is defined as property which has been discarded without corresponding decrease in the capital account.

Cable Cars Are Cited.

The best illustration of this is the old cable car tracks which were torn up and sold for scrap. So anxious were the city officials for improved transportation in 1907 that they required that electric cars be substituted at once for cable cars. A three year period was designated for rehabilitation. The city agreed that the cost of the new electric tracks and trolleys should be added to capital account during the rehabilitation period, so that the capital account contains the discarded cable tracks as well as the trolley tracks.

While no detailed survey has been made, it is roughly estimated that the "intangible physical property" totals more than $15,000,000. Of this sum a very large part is said to be tracks. The valuation of the approximately 587 miles of track, when the 1907 ordinance was passed, was $13,128,542. It has been estimated that 95 per cent of that track has been replaced, but some of it has been replaced after the three year rehabilitation period, and a proper part of that has been paid for from the renewal fund. However, the annual report of 1909 shows 1,081 miles of track, so that during the rehabilitation period there was an increase of 494 miles of tracks in addition to the rehabilitation of trackage.

Objects to Grant Value.

Another intangible to which Mr. Fisher raised a question, according to the gossip of the meeting, from which reporters were barred, was the franchise value in the capital account allowed in 1907. The valuation finally agreed upon in 1907 was an item of $3,851,456 for "organization," which is now said to represent franchise values.

The purchase price of the Surface lines, which the aldermen have agreed shall be the valuation placed in the franchise for the consolidated company, is approximately $164,000,000.

According to the reports of the discussion, which is said to have extended for nearly two hours yesterday morning, Mr. Fisher is willing that this amount be the sum at which the surface lines be permitted to consolidate with the elevated lines, but that the capital be later reduced by the agreed amount of the "intangibles." He suggested that the amount be amortized over a series of years, so that eventually the transit property will represent actual cost.

No Decision Reached.

No decision was reached by the conferees on the suggestion. If it is applied to the surface lines, probably an attempt will be made later to utilize it with reference to the elevated lines on which the agreed valuation is $95,500,000.

It is uncertain where the idea will end. The more vigorous critics of the 1907 franchises have protested against the agreement of allowing the companies 5 per cent as the cost of new money. It has been claimed by the companies that the cost has actually been much larger. Also there has been criticism of permitting a charge of 10 per cent for a contractor's profit where the companies themselves performed the construction work. This 15 per cent was agreed to in the 1907 franchises, but critics have asserted that the 15 per cent should be eliminated as not representing actual cash put into new cars, tracks and other equipment.

Amounts to $15,000,000.

This 15 per cent in the last 22 years properly totals $15,000,000, although some part of this sum is represented in the estimate of $15,000,000 in connection with "intangible physical property."

Still others have questioned the cost of paving. Under the 1907 ordinances the company was required to pave the streets between its car tracks. When those ordinances were passed the value of paving done by the companies was $1,295,673. Now this item runs $12,112,214. The paving is owned by the city. It was paid for by the companies; but certain critics assert that it should not be a part of the capital account of the companies.

The discussion yesterday morning on the elimination of "intangibles" arose when the definitions of terms to be used in the ordinance were read at the beginning of the proposed grant. It apparently was a new idea so far as the aldermen present; E. I. Frankhauser [49th] and Oscar F. Nelson [46th], and the city lawyers, John J. Drennan and E. C. Higgins, were concerned. While Ald. Frankhauser asked a number of questions the city's representatives did not take a major part in the discussion.

Harry P. Weber for the Surface lines asserted that the companies would insist upon the agreed valuation without any of the suggested deductions. Other companies' representatives talked along the same line.

JAIL DRIVER AS CAR KILLS GIRL.

Mishawaka, Ind., Oct. 18.—[Special.]—George Morger, 35, Cleveland, O., is in jail here, being held for the killing of Miss Isabella Wentzell, 17, this afternoon. The girl was getting off a street car when Morger's car struck her.

The coat is included with this smart casual trimmed model in black, green, brown and red. $55

COAT DAY!

Richly Furred Models—some with Matching Muffs

$55

THIS is a coat event specially planned for the miss who shops on Saturday. Here are the season's newest and smartest coats . . . with the new flares . . . princess silhouettes . . . luxurious collars and borders of fur . . . in an extraordinary value group priced at $55. All colors . . . sizes . . . styles . . . be sure to see them.

SAMPLE CLOAK & SUIT SHOP
FOURTH FLOOR
NORTH AMERICAN BUILDING
36 S. STATE ST.

Furniture Suggestions from TOBEY'S

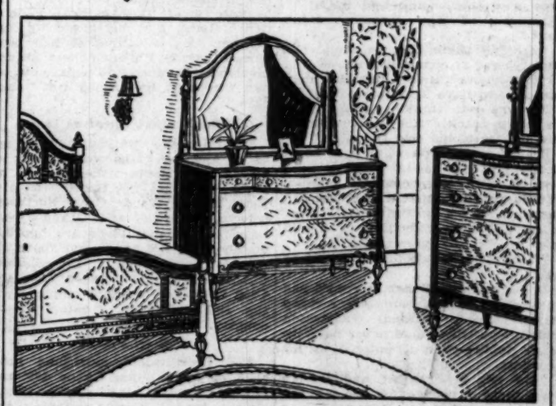

A design of wide appeal, distinguished by the generous size of each piece and by the fine surfacing and splendid inner workmanship. The dresser is 52 inches wide and can be had with hanging mirror or as shown.

Bed . . . Chest . . . Dresser
3 pieces . . . $261
With Twin Beds, $327. *Toilet Table, $39*

These magazine holders in solid mahogany or walnut are a Gift Room Special, $11.50

Comfortable spring cushion chairs in a selection of tapestries. *Special,* $49

TOBEY
Michigan Avenue at Lake Street

KNOX HATS

To wear the new Knox "Bayview" is to feel serenely confident that your hat is correct in every newest style particular. Its bound-edge brim comes in two widths, and at two prices.

$8.50 and $10

John T. Shayne INCORPORATED
Shop for Men
MICHIGAN at RANDOLPH

AT LAST SPIEGEL DAY! VALUES

99¢

ALL STORES OPEN TONIGHT

The Spirit of Youth in your feet

HERE are shoes that make walking a pleasure*—light, flexible, snugly fitted to the arch. Shoes wonderfully easy to wear yet fashioned smartly in the newest styles and leathers of the season.

The EUNICE

Ground Gripper Shoes

In Chicago:
29 East Lake Street
63 East Adams Street
110 West Monroe Street
1026 Lawrence Avenue
In Evanston:
1735 Sherman Avenue
CHARGE ACCOUNTS INVITED

Excursion MILWAUKEE

$2.15 Round Trip

SUNDAY, OCT. 20

Half Fare for Children
Tickets good in Coaches only on Fast special trains

GOING

Union Station	Central Standard Time
Lv. Chicago	8:20 am
Lv. Western Ave.	8:31 am
Ar. National Ave.	10:15 am
Ar. Milwaukee	10:20 am

RETURNING

Lv. Milwaukee	8:20 pm
Lv. National Ave.	8:25 pm

Go With Friends—Visit Friends!
Buy Your Tickets Early
City Ticket Office, 99 S. Clark St. Phone Central 7600
Union Station Jackson Blvd. and Canal St. Phone Franklin 6700
Western Ave. Station Austin and Western Aves. Phone Brunswick 7600

The MILWAUKEE ROAD

U. OF C. STUDENT ENDS LIFE HE CALLS USELESS

Takes Poison in Room; Was Star Scholar.

(Picture on back page.)

Why a college student who apparently had no worries, who was considered a brilliant scholar and whose parents were moderately wealthy, should commit suicide was a problem at the University of Chicago yesterday when the body of William Anton Benes, 20 years old, a junior, was found in his room in Gates Hall.

A bottle of poison was found under the body, which lay face down on the bed. A caretaker had seen the body in that position Thursday morning, but did nothing till he saw it again in the same position yesterday morning. The university issued the following statement:

"No cause is known for Benes' act. He had a brilliant record as a student with an 'A minus' average for his work. His instructors in his current courses said he was doing good work and was an able student."

Had No Close Friends.

"Students in the dormitory said Benes was reserved and studious, with no close friends. He was not interested in the usual amusements, they said, and had no interest in girls.

"He went home each week-end. He had won a minor award on the wrestling team last year, and, though he had drawn a suit this season, never reported again. Benes had just started to major in mathematics, which he intended to teach, but in his first two years he had taken various science and literature courses.

"A dormitory acquaintance, Louis Schwartz, said Benes had threatened within the last week to take his life. 'Come down to my room and I'll show you something to extinguish life,' he told Schwartz earlier in the week, but Schwartz, thinking he was joking, paid no attention. Benes could talk interestingly and with authority, particularly on mathematical subjects, when he so desired, according to Schwartz."

Finds Life "Useless."

Schwartz and Benjamin Landis, another student, told the police Benes had been acting strangely and appeared to be thoughtful and absent-minded. The "uselessness of life" seemed his favorite topic, they said, and he talked of Schopenhauer and Nietzsche as philosophers of self-destruction, but, though he was well versed in philosophy, he was not a deep student of it.

"I'm tired of living," Schwartz quoted himself as saying in a joking manner to Benes.

"I guess you're right about that. What is the use of living?" Benes replied seriously, according to Schwartz, who said he replied:

"What's the use of dying? What would your parents think?"

Fermino Zancanaro of Benid, Ill., Benes' most intimate friend at the university, said he had dinner with Benes Monday evening and saw him for the last time Tuesday morning. He seemed to be in good spirits on both occasions, Zancanaro said.

Benes' parents live at 2224 South Austin boulevard, Cicero. The father, Joseph Benes, is a contractor. He and the mother said they never suspected their son was contemplating death. He was happy when he was home last Sunday, they stated, and had promised to be home after the football game today.

They said he didn't care much for social life and he did not have a sweetheart. A friend, Roy Burgess, was killed a year ago in an automobile accident and Benes seemed to be affected by his friend's death, the parents said.

An inquest will be held today.

RELATIVES FIGHT FOR HER

ROSALIND BLOOM AND ATTORNEY DANIEL GOMBINER.
[TRIBUNE Photo.]

CHEERS OF CLANS ROCK COURT IN FIGHT FOR CHILD

2 Families Seek Custody of Heiress, Aged 6.

The Bloom and Tiger clans gathered yesterday in the court of Judge John R. Prichard of Bureau county, who is assisting Probate Judge Horner of Cook county, to contest the custody of 6 year old Rosalyn Bloom, orphaned by the suicide of her mother and mysterious murder of her father. More than 100 witnesses appeared to testify in what promises to be the longest and most hotly contested case of its kind in the history of the county.

Rosalyn, who is in the first grade and can write her name, was left in the custody of her great aunt, Mrs. Louis Tiger, 2641 Ainslie street, five years ago when her mother, Katherine Bloom, committed suicide. On June 3 of this year her father, Herman Bloom, a painter, was shot and killed by mysterious assailants in front of his home at 8125 Drexel avenue.

Girl Heiress to $25,000.

Under her father's will Rosalyn was made heiress of an estate of $25,000. Her uncle, George Bloom, 7717 Phillips avenue, was declared her guardian. When Mrs. Tiger refused to give up the girl, the uncle kidnaped her early last August, it is charged. Mrs. Tiger sought a writ of habeas corpus from Superior Judge Steffen and the court battle for the child's custody opened.

Judge Steffen refused to decide the case, holding that it was in the jurisdiction of the Probate court. He awarded temporary custody of Rosalyn to Mrs. Tiger. This precipitated a fi fight between the opposing clans ou side the courtroom on Aug. 7.

Clans Cheer in Court.

Yesterday both factions came out numbers. George Bloom was suppo ed by five brothers and their familie totaling 32 witnesses. Mrs. Tiger r cruited her family and neighbors swell her supporters to more tha twice that number. Each faction fo lowed the legal battle closely, givin cheers with the zest of spectators a a football game when their side score a point in argument. They were quie ed only when Clerk Kearns threat ened to clear the courtroom.

Attorney Daniel Gombiner, repre senting the Tigers, offered to wai the inheritance for custody of Rosaly This offer was refused by Attorne Irving S. Abrams, representing th Blooms. Judge Prichard instructe the attorneys to attempt to work ou a part time sharing of the girl. It believed that this will also be fruit less, as each contestant asks that th other be sentenced for contempt o court and wishes unconditional guar dianship.

EDISON ON HIS WAY TO VISIT FORD FOR LIGHT ANNIVERSARY

Orange, N. J., Oct. 18.—[Special.]—While the Edison pioneers, the small band of men who worked with Thomas Edison in his early struggles, we completing preparations for the golden jubilee of light celebration next Mo day, on the 50th anniversary of M Edison's invention of the incandesce electric lamp, the inventor himself parted for Dearborn, Mich., where will spend the next Monday as t guest of Henry Ford.

Mr. Edison, in company with Mi Edison, his son and daughter-in-la Mrs. Charles Edison, Mrs. Robert Miller and Mrs. F. A. Potter travel in Mr. Ford's private car, The Fa plane.

POTEL INDICTED; HE EXPECTS TO PLEAD GUILTY

William F. Potel, swindler of women, was named in five true bills charging embezzlement and forgery voted yesterday afternoon by the grand jury. The bond salesman, whose peculations ran somewhere around $500,000, will plead guilty and go direct to the penitentiary, according to information given to First Assistant State's Attorney John E. Northup.

"I was told that as soon as the grand jury returns the indictments voted today Potel will be turned over to the sheriff and will make a request to be taken immediately into court," Northup said. "His desire, I was informed, is to plead guilty at once and take his medicine."

M. H. Oglesby, treasurer of S. W. Straus & Co., was the chief witness against Potel.

The indictments will not be returned until Monday or possibly Tuesday.

Mrs. Potel, at home with her three daughters in the unostentatious apartment at 684 Irving Park boulevard last night, declared that she would stick by her husband to the end.

"I am utterly heartsick over the whole affair," she said. "No one knows what I have been through. I am ill and completely exhausted. But I am crazy about my husband and I shall stick with him through whatever comes. I cannot help it. That is all I have to say."

Suggests Using Old Jail to Lodge the Unemployed

A plan to utilize the old county jail at Dearborn and Illinois streets as a free lodging house and soup kitchen for the unemployed was proposed yesterday by Assistant United States Attorney Henry Balaban. Mr. Balaban said he has enlisted the sympathies of several wealthy men, who agree with him that the unused building, already equipped with beds and ample kitchen facilities, should be put to some charitable use. He plans to lay his project before the city council, which now has jurisdiction over the building.

LOUVAIN GIVEN HOOVER SUPPORT IN CONTROVERSY

Washington, D. C., Oct. 18.—[Special.] — President Hoover today hastened to the support of the Louvain university authorities in Belgium, who have been fighting the efforts of Whitney Warren, American architect, to place the inscription "destroyed by Teutonic fury, restored by American generosity" on the balustrade over the new university library.

Responding to an inquiry prompted by the decision of the Louvain court which upheld Mr. Warren's right to erect the balustrade carrying the disputed inscription, President Hoover emphatically disclaimed any approval of the architect's action. Ranging himself with the university authorities, Mr. Hoover characterized the inscription as "offensive" and said he had supported the action of the university authorities three years ago when they had refused to permit the objectionable wording to remain on the library.

TRIBUNE WRITERS FROM ENGLAND, CHINA MEET HERE

(Picture on back page.)

Representatives of The Chicago Tribune Foreign News Service from opposite sides of the globe met by chance yesterday in the home office.

One was Charles Dailey, far eastern representative whose base of operations for years was Peking but whose assignments carry him to many parts of the orient and who recently has been stationed in the Philippines. The other was John Steele, chief of the London office. They sat near each other at luncheon in The Tribune Tower.

It was Mr. Dailey's second visit to the United States in nearly ten years, his last visit having been in 1925, when he spent two months in the United States. Mr. Steele has spent twenty-four years in London, the last ten of them as the chief correspondent of THE TRIBUNE, but he has had four visits to this country in the last two years. This time he came over with Prime Minister MacDonald and he will return to England with the premier.

Quake Rattles Windows, Awakens Texas Sleepers

Big Springs, Tex., Oct. 18.—(AP)—Hundreds of residents here were awakened today by the rattling of windows and bric-a-brac, believed to have been caused by earth tremors. The first of a series of shocks occurred at 12:30 a. m. The last was registered shortly before 7 o'clock. Residents, who reported they counted five tremors, said the last was the most severe. All of the shocks were of a few seconds' duration.

THE HOME OF STETSON HATS

ROTHSCHILD-STETSONS

Llama finished hats that match the smartest overcoats

The smartest overcoats are deep, fleecy llama affairs, and the smartest hats are soft, silky llama finished hats to go with them. Leave it to Stetson to keep up with the times, and usually they're a step ahead. Llama hats come in llama tans, browns, and grays

$10

Rothschild-Stetson-derbies and felts
$8.50 $15 $20

MAURICE L ROTHSCHILD
State at Jackson
MINNEAPOLIS CHICAGO ST. PAUL

Women Are Delighted With This Lovely New

Rollins Hosiery

with the Famous "Runstop" Feature

Ruinous garter runs are stopped before they start by "Runstop." But that is only a small part of their attractiveness to fastidious women. They present a sheer, even texture, perfect fit—and an incomparable standard of value in each of the four qualities—from the web-like chiffons to the heavier service hose.

$1.35 $1.65 $1.95 $2.45

MAIN FLOOR—STATE STREET STORE
Also in Evanston, Gary and Oak Park

THE HUB
HENRY C. LYTTON & SONS
Stein-Bloch Clothes
STATE AND JACKSON CHICAGO 118 SO. MICHIGAN
EVANSTON OAK PARK
GARY

The Wanzer Plant of the Nineties, and the Famous Sunlight Plant of today.

SIDNEY WANZER & SONS
Established 1857

When CHICAGO *was given its first* PASTEURIZED Milk

In the early days of Chicago's history, this rapidly growing frontier city had no health department strong enough to enforce health upon the community. In those days every dairyman was the guardian of his own conscience. He enforced his own health measures.

With the gradual growth and strengthening of the City Health Department, measures to require certain standards were passed. Yet it was 1908, under Dr. W. A. Evans' administration, before milk pasteurization was required by law.

It is significant that Sidney Wanzer and Sons, established in 1857, gave Chicago its first pasteurized milk, several years before the pasteurization ordinance was passed—in fact, in the face of strong opposition from many quarters.

This was one way in which Sidney Wanzer and Sons, in growing up with Chicago, served the community well. Its reward was a steadily growing business, which is still owned and operated by the Wanzers.

Today Wanzer milk, cream, butter and eggs are available to every Chicago home, and in many suburbs. Try this fine milk for yourself. Phone Boulevard 7900 for all branches, for immediate service.

WANZER'S
WANZER ON MILK IS LIKE STERLING ON SILVER
Milk AND DAIRY PRODUCTS

Phone BOU*levard* 7900
(ALL BRANCHES)
for immediate service

WANZER BUTTER
of superlative quality

Butter that you remember for its sweet, delicious flavor after the rest of the meal is forgotten. Churned fresh every day from pure, sweet cream. Rich in health-giving vitamins, so necessary for growing children. Order Wanzer's Butter from a Wanzer milkman—or phone Boulevard 7900.

WANZER SERVICE *now available to every Chicago home*

STIMSON HEADS FIVE TO ATTEND LONDON PARLEY

Dawes and Gibson Held Likely Choices.

BY ARTHUR SEARS HENNING.
[Chicago Tribune Press Service.]

Washington, D. C., Oct. 18.—[Special.]—A delegation of five, headed by Secretary of State Henry L. Stimson, will represent the United States at the London conference on reduction of naval armament.

President Hoover continued conferences today on the personnel of the delegation, but has got no further, up to date, than the selection of Mr. Stimson, who, it has been known for a fortnight, would be the chief envoy. The President expects to announce the completed delegation in about ten days.

Charles G. Dawes, American ambassador to Great Britain, is generally believed certain of choice to a place on the delegation. Whether Hugh Gibson, American ambassador to Belgium, who headed the American delegation to the Coolidge conference at Geneva in 1927, is named a member, is said to depend on the state of his health, which is impaired.

Hale, Swanson Considered.

The senate is to be represented probably by two senators, a Republican and a Democrat. The two figuring most prominently in the speculation are Fred Hale [Rep., Me.], chairman of the senate naval affairs committee, and Claude A. Swanson [Dem., Va.], ranking minority member of both the naval affairs and foreign relations committees.

As has become customary in such negotiations since Woodrow Wilson's costly mistake of ignoring the senate in negotiating the world war peace treaty, representation is to be accorded that body on the delegation with an eye to the ratification of any navy reduction agreement reached at the London conference. The advice of the senators as to what the senate would and would not be likely to approve will be of value to Mr. Stimson and after the championship for the agreement by the senatorial delegates will aid materially in procuring ratification.

Naval Officers Barred.

There will be no naval officers in the membership of the delegation. They are to be relegated to a strictly advisory status. Naval officers have been under a cloud ever since the Hoover administration addressed itself to the question of another navy limitation conference. Admirals were members of both the American and British delegations at the ill-fated Geneva conference of 1927 and have been widely blamed for the failure of that attempt at further navy limitation.

Ambassador Dawes, voicing the attitude of the Hoover administration, put the admirals in their places when he explained in London that their chief value is as expert advisers to the statesmen charged with the responsibility of negotiating an agreement.

The American advisory commission will be headed by Admiral William V. Pratt, commander of the United States fleet, and Rear Admiral Hilary P. Jones, retired. Ambassador Gibson and Admiral Jones composed the American delegation at the Geneva conference.

In selecting Admiral Pratt to head the advisory commission the President has passed over the members of the general board of the navy, the repository of expert naval opinion, including its chairman, Rear Admiral Andrew T. Long, who is senior in service to Admiral Pratt. This circumstance is particularly interesting in view of the gossip in naval circles that Mr. Hoover and Mr. Stimson have encountered considerable opposition among members of the general board to the concessions being made to the British in the negotiations for a basis of parity between the American and British navies.

Long for Tonnage Basis.

Admiral Long headed the commission of naval advisers at the Geneva conference. He holds to the belief that tonnage is the most satisfactory yardstick for measuring navies. At Geneva he contended for right of the United States to build as many big cruisers as it might require within the tonnage limitation agreed upon, a position abandoned by the Hoover administration, which has consented to the British proposal of limiting the number of big cruisers.

Admiral Jones is the author of the Hoover yardstick proposal, being the inventor of a yardstick to measure the power of ships, varying in size, age, speed, and armament. Admiral Pratt was a member of the advisory technical staff at the Washington conference of 1921-'22. He is one of the best informed men in the navy, not only on technical questions but on all aspects of modern sea power.

Japan Backs Hoover.

The Japanese acceptance of the invitation to the London conference, the text of which was made public today, is unconditional. The Japanese government squarely aligns itself with President Hoover in his plea for not only a further limitation but a reduction of naval armament.

The government of Japan, says the reply, desires to give assurance of "their cordial support to the principle that the treaty for the renunciation of war, signed at Paris in 1928, should be taken as the starting point for all discussions on disarmament. They feel confident that the sense of national security inspired by the provision of that treaty in the mutual relations of the contracting powers will pave the way for the final settlement of the outstanding questions relative to naval disarmament.

"In conclusion, I am instructed to express the sincere and earnest hope of the Japanese government that the conference will succeed in the adoption of plans calculated to promote international peace and good will, and to relieve humanity of the heavy burden of armament, whether existing or contemplated. It is not merely the limitations but also the reduction of armament that all nations should seek to attain."

MAC DONALD'S VISIT WORTH 40 YEARS OF DIPLOMACY—BUTLER

New York, Oct. 18.—(AP)—Dr. Nicholas Murray Butler, president of the Carnegie Endowment for International Peace, told the Institute of International Law tonight that President Hoover and Premier MacDonald in their recent conferences did more toward furthering an understanding between their nations than could have been accomplished by forty years of diplomatic procedure.

Their conference, he said, indicated the final breaking down of the old order of war and conflict and the clearing of the last stumbling block from the path of a "world that turns from war to peace."

"Ramsay MacDonald and Hoover at Washington have done the business for which the world was waiting with bated breath," the educator said. "Public opinion will do the rest."

MacDONALD MAY RETIRE? REPORT SHOCKS LONDON

Premier Says He's Tired, but Will "Carry On."

BY DAVID DARRAH.
[Chicago Tribune Press Service.]

LONDON, Oct. 19.—Labor party circles were thrown into a commotion this afternoon by reports from Ottawa that Prime Minister MacDonald was contemplating an early retirement from public life.

These reports, however, were discredited by Mr. MacDonald's political associates, who said they were based on a misunderstanding of a stray remark in Mr. MacDonald's speech that he would soon leave matters in other hands. This merely means, they said, that he will leave them to be carried on through diplomatic channels.

London newspapers called Mr. MacDonald on the trans-Atlantic phone this afternoon and received assurance from his steward, J. Ruggles, that Mr. MacDonald had no thought of retirement. The message said the prime minister was well, but tired.

Son Discounts Report.

When the remark attributed to the prime minister was repeated to his son, Alister MacDonald, the latter said:

"It is extremely unlikely that the remark means he is going to retire."

Despite these denials, however, there appears to be an under-current of belief in London tonight that Mr. MacDonald's retirement may be contemplated. The extreme strain and fatigue that he has undergone since his arrival in America has been emphasized here, and it is pointed out that while he has an extremely tough constitution physically, the fatigue tells on him heavily.

Mr. MacDonald's phone message today said:

"Any reports from which inferences have been drawn that the prime minister proposes to resign or retire on account of his health when he returns to England may be firmly contradicted. There is no truth whatsoever in the suggestion that health or any other reasons have caused him to consider retirement."

Another Busy Day.
[Chicago Tribune Press Service.]

OTTAWA, Ont., Oct. 18.—Another busy day for Prime Minister MacDonald began at seven o'clock this morning. From that early hour until nearly midnight the official program of the distinguished visitor was a strenuous one. He visited the National gallery in company with Prime Minister MacKenzie King of Canada, he lunched with Richard B. Bennett at the country club, and made a speech there; he was sworn a member of the privy council of Canada, an honor likewise conferred two years ago upon the prince of Wales; he visited the cabinet council chamber, and enjoyed another intimate chat with Premier King; he took tea with William Phillips, United States minister, and tonight he and his party dined as guests of Gov. Gen. and Viscountess Willingdon at government house.

A. F. OF L. ADOPTS BIG PROGRAM AND CLOSES SESSION

Goes Forth to Battle Use of Injunction.

TORONTO, Oct. 18.—(AP)—Organized labor's views on a vast variety of issues of general and trade import were registered today at the concluding session of the American Federation of Labor's annual convention. It was well into the night when William Green, president, pronounced his benediction in adjournment, urging his auditors to center fire against use of injunctions in labor disputes.

Opposition to committee proposals on the injunction issue, though bitterly pressed in two days of debate, recorded almost no strength in the voting, and the federation was committed to willingness to see the Sherman and Clayton anti-trust laws repealed or amended and to the advocacy before congress of a measure limiting power of federal judges to issue restraining orders or injunctions in labor disputes.

Clash on Tariff.

The sharpest clash of the day was occasioned by a committee proposal to arm the executive council with authority to state trade union views on tariff matters. This roused Andrew Furuseth, seaman's union president, to declare himself "astounded at such a resolution," and to charge the executive council with "arming the most reactionary members of the United States" with tariff arguments.

Amidst much discussion but without a negative vote, the convention deplored the formation of the "so-called Catholic union in Quebec in opposition to the regular trades union movement of Canada and the United States," affirmed that "the unfortunate situation is serving to place the local church leaders in a position antagonistic to the general trades union movement," but specifically held that the Quebec church leaders did "not reflect the attitude of the Catholic church in general" in the matter.

Ask Capital Punishment Probe.

The executive council was instructed to seek for the "workers of Quebec the right to freely join trade unions connected with the federation."

Without dissent, the convention asked its executive council to investigate the merits of capital punishment, and indorsed proposals to have President Hoover summon a conference on Porto Rican affairs, and favoring reorganization of insular governments, with special reference to the Virgin islands.

The convention voted to keep the A. F. of L. outside of the international labor office of Geneva, which is a league of nations division. It empowered the executive council, however, to set up direct negotiations and interchange delegates with German trades unions if this seemed desirable, and it accepted a resolutions committee recommendation that the Pan-American Federation of Labor be counseled to set up a hemispheric labor central body for the Americas, with a similar assembly contemplated for European unions.

Czech Judge to Die for "Mercy" Killing of Wife

PRAGUE, Czecho-Slovakia, Oct. 18.—(AP)—The Criminal court at Iglau today sentenced Judge Josef Odenhal to death for the murder of his wife. Judge Odenhal said in his defense that he had done it to shorten his wife's sufferings.

FRANCE MOVES TO STAMP OUT REDS; 60 INDICTED

Government Charges Plot Endangering Nation.

BY HENRY WALE
[Chicago Tribune Press Service.]

PARIS, Oct. 18.—With dramatic suddenness, the government acted tonight to stamp out the last vestige of the French communist party. On the request of the government, the court indicted sixty Red party leaders, charged with plotting against the exterior security of the state. Most of them probably will be arrested within the next twenty-four hours.

This swift action came as a sequel to the recent move when the government indicted 100 French bolshevik leaders on grounds of plotting against the interior security of the state as the result of an abortive attempt to stage an uprising on Aug. 1.

An Unusual Charge.

The peculiar thing about today's indictments is the fact that they are based on the unusual charge of plotting against the exterior safety of the state. The ordinary charge against agitators is that of working against the "interior" safety of the nation.

This extraordinary move follows the recent events at the soviet embassy here which culminated in the acting chargé d'affaires, Comrade Bessedovsky, fleeing with a Russian secret police agent brandishing a revolver after him. Bessedovsky, it is understood, told the French police many interesting things about how the soviet embassy is linked up with the French communist party and how Moscow is directing the revolutionary movement here.

Embassy Under Surveillance.

Certain French comrades who were recently kicked out of the party because Dictator Stalin of Russia thought they were getting a bit pink, are said to have corroborated Bessedovsky's evidence.

Close watch has been kept on the embassy and the movements of its officials. Last week, it is learned, certain Russian documents which might have been of an incriminating nature, were shipped to Berlin.

It is reported by the police that they have sufficient evidence to show, among other things, that the soviets have been hiring Red brothers here to provoke certain diplomatic incidents which would have proved unpleasant to France.

Two Policemen Suspended for Attempting Robbery

Two policemen, George Gorman and Paul Gholson, assigned to the Town Hall station, were suspended yesterday following charges preferred against them by Charles Saunder, 2253 Leland avenue, a driver employed by the Quinby Bell Conrad company, 417 West Ohio street. Saunder picked both patrolmen from a group and identified them as the men who had held him up and demanded five pounds of coffee.

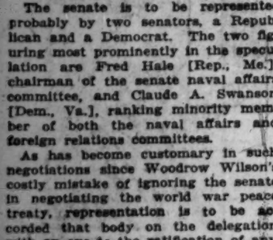

Cheering news!

The proverbially reasonable prices of our Rogers Peet clothes are more reasonable than ever this Fall, with sack suits from $40 to $85 and topcoats starting at $35.

4-piece sports suits, from $50;

Tuxedos, $50 up;

Full dress, $60 up.

Need we add that though prices are less, there's been no diminution of Rogers Peet's quality in fabrics, style, fit and workmanship?

Or that our hats, shoes and furnishings are equally pleasing in their entirety?

For this afternoon's game: camel's hair coats, wool socks, Fall gloves and Scotch Mist* topcoats.

*Reg. U. S. Pat. Off.

ROGERS PEET CLOTHING
Hats - Shoes - Furnishings
ANDERSON & BROTHERS
Michigan Blvd. at Washington

CORRECTLY STYLED
PORTIS HATS
featured by BEDFORD

Looks good...fits well...correctly styled... in the new Fall shades . . . in snap or curl brim. Everything that one expects of a hat . . . at any price!

$5

Other Smartly Styled Hats at $7.50

BEDFORD SHIRT CO.

Dearborn and Monroe | Monroe and Wabash | Wabash and Adams
Van Buren and Clark | 65 West Madison | 166 North State
181 West Madison | | 23 North Clark
24 South Clark | 10 South Dearborn | Wabash and Lake

NORTH SIDE—3246 LAWRENCE AVE. SOUTH SIDE—816 EAST 63RD STREET
OPEN TONIGHT UNTIL 10

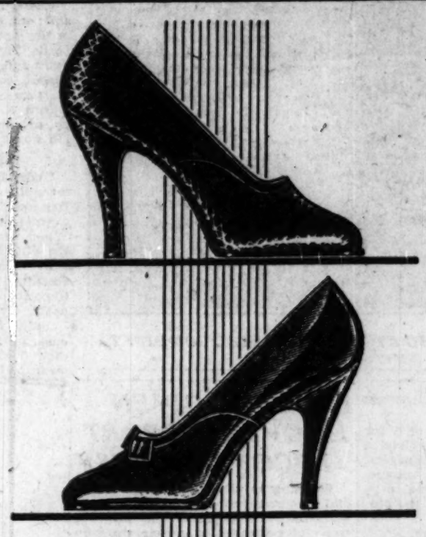

Fall Modes Proclaim
Brown

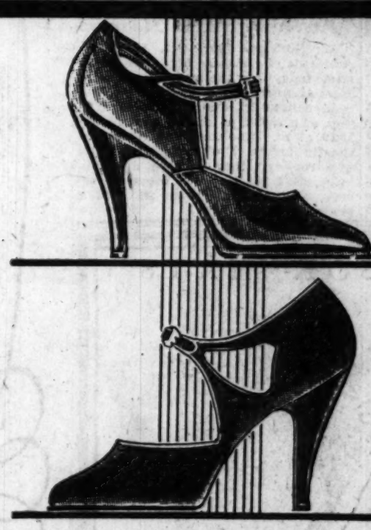

$5.50 Every Pair

Brown, that most favored shade for Autumn, is charmingly interpreted in Berland's footwear. Suede, grained leather, kid or combination leathers take this interesting color in a variety of new styles. Inspect these fashion favored shoes at your nearest Berland Store . . . you will appreciate the true value they offer . . . the style and long wearing qualities built into every pair!

Full-Fashioned Hosiery

Every pair perfect and guaranteed full length, in 56 new Fall shades. You will be amazed to find such sheerness and service in hosiery at

$1.35 Pr. $3.75 3 prs.

Berland's
BEAUTIFUL SHOES

Two Loop Stores

12 W. Washington St.
Between State and Dearborn

26 E. Randolph St.
Between State and Wabash

3212 Lincoln Ave.
3303 Roosevelt Road
1009 E. 63rd St.
1357 Milwaukee Ave.
4620 Sheridan Road
6452 So. Halsted St.

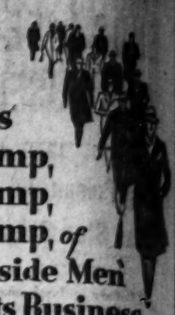

This Tramp, Tramp, Tramp, of Outside Men costs Business from 1½ to 2½ per hour

in Rented Cars your men can travel at from 25c to 40c per hour

Hertz Driv-ur-self Cars are cutting transportation costs for scores of business houses

BASED on averages of cost accountants, every hour a representative of yours spends on foot or on street cars costs you from $1.50 to $2.00 per hour. That runs up to big money in the course of a year. That is the reason so many business concerns are providing their representatives with cars rented from Hertz Driv-ur-self Stations.

Our especially low rates to Commercial Users enable your men to travel for from 25c to 40c per hour.

With fourteen stations located at convenient addresses throughout the city — coupled to the reasonable rates—no company can afford to be unacquainted with the details of this service. Our cars are always in tip-top condition mechanically—always clean, inside and out. Your men can drive away from any of these stations in a practically new coupe, sedan, touring or sport coupe as easily as they could drive their own car out of a public garage. No red tape. And you are adequately protected from public liability, property damage, collision, fire and theft by our blanket insurance protection.

The service is prompt and courteous—just the kind you would expect from a national organization bent on serving their patrons in a superior way. If your men are making their calls on foot, or on street cars, it will pay you to investigate our service.

Come in and see our new 1930 Buicks
Also latest model Oaklands
Pontiacs Chevrolets
G. M. C. and Chevrolet
Ton Trucks

Special discounts for long trips. Low rates to Commercial Users. Ask us about local and national identification cards.

HERTZ DRIV-UR-SELF STATIONS

333 So. Franklin St. Tel. Dearborn 5050
357 No. State St. Tel. Superior 6725
3151 W. Madison St. Tel. Van Buren 2221
3949 Washington Blvd. Tel. Kedzie 5050
4926 W. Madison St. Tel. Columbus 5050
730 West 63rd Place Tel. Wentworth 1689
344 E. 63rd St. Tel. Englewood 5050
6218 Cottage Grove Ave. Tel. Hyde Park 5050
1540 E. 67th St. Tel. Fairfax 5050
5122 Lake Park Ave. Tel. Midway 4568
4340 Broadway Tel. Graceland 5050
1131 Devon Avenue Tel. Rogers Park 5050
2754 Milwaukee Ave. Tel. Albany 5050
3742 Lawrence Ave. Tel. Juniper 5050

CHINESE TROOPS MUTINY; YANKEE RESIDENTS FLEE

British, Japanese Ships Save Foreign Dwellers.

[Copyright: 1929: By the New York Times.]

SHANGHAI, Oct. 18.—Japanese and British gunboats furnished sanctuary for foreign residents of Wuhu today when troops mutinied against Nanking and fought loyal forces for seven hours. The Yangtse city is only 120 miles from Nanking, which brings a new problem to the central government, which was not anticipating trouble so close to home.

Fifteen Americans reside at Wuhu. All but three missionaries who refused to leave sought safety on the British gunboat Cricket, which also took aboard other foreigners, except sixty-eight Japanese, who boarded two Japanese gunboats anchored there.

Troops Demand Bribe.

The mutiny began at 3 o'clock this morning following prolonged negotiations between the troops and the Chinese chamber of commerce over the price to prevent looting. The chamber met the first demands and paid $60,000 silver, whereupon the troops demanded an extra $100,000.

These forces are a part of Fang Chenwu's army, Fang Chenwu being now a prisoner at Nanking following the investigation of the Chiang Kai Shi assassination plot.

There is no American gunboat at Wuhu and it is not planned to send any, for the outbreak shows no evidence of being against foreigners. The mutineers seemingly did not resent a Japanese landing party sent to protect the consulate. A third Japanese and a second British gunboat are steaming to Wuhu.

See End of Civil War.

[Chicago Tribune Press Service.]

SHANGHAI, Oct. 18.—With a report from a reliable foreign source in Peiping confirming the Nanking announcement of Gen. Yen Hsi-shan's decision to cooperate with the central government in suppressing the rebel Kuominchun militarists, hopes for an early termination of the northwest civil war have increased.

Gen. Yen demanded of the rebel Kuominchun leaders that they disband their forces and apologize to Nanking. In turn Gen. Yen guarantees to secure nullification by the central government of the punitive campaign order.

In case of a refusal to comply with this request, Gen. Yen is prepared to lead a northern army from Shansi for the subjugation of the belligerents in Honan. Gen. Yen's decision is reported to have had a sobering effect on the Kuominchun general.

German Mediation Fails.

[Chicago Tribune Press Service.]

BERLIN, Oct. 18. — Moscow has sent a flat refusal to Germany in reply to Germany's invitation for an exchange of prisoners-made in the Manchurian border fighting with China. The note was sent on Oct. 10. In her reply Russia asserts that the Chinese government's lack of good faith made an exchange impossible at present. China had previously agreed to the German suggestion.

WOMAN DIES WHILE ON VISIT.

Mrs. Mary Griffin, 48 years old, 7941 South Union avenue, died at the home of Mrs. Hannah Jensen, 5148 Wentworth avenue, whom she was visiting yesterday.

KILLED IN HOME

EVELYN MOOREHOUSE.
[TRIBUNE Photo.]

Reaching on tiptoe to take a book from the fireplace mantel, 7 year old Evelyn Moorehouse, 3634 Greenview avenue, pulled the heavy mantel slab of marble upon her head and was instantly killed last night. The child was a daughter of Mr. and Mrs. Louis Moorehouse.

CURB TAX WASTE TO EASE BURDEN, MALONE ADVISES

Says Personalty System Penalizes Realty.

Real estate can be relieved of its heavy burden of taxes only through curbing riotous spending by governmental agencies, Chairman William H. Malone of the state tax commission declared yesterday before the Chicago Real Estate board. He urged a more equitable distribution of the tax burden by tapping sources of revenue which he said now evade taxation under the personal property tax system.

"No fair minded person denies that real estate is paying more than its share toward the cost of government," Chairman Malone said. "But, regardless of what changes are made in the tax laws of our state, we will always have some form of a real property tax. Thus it becomes doubly necessary that uniformity in the assessment of real estate prevail.

"In the reassessment I believe we have come as close to uniformity as is humanly possible. The game preserve of an army of racketeers and tax fixers has been destroyed. It is to be expected that those who profited under the old order would not be pleased.

Urges Watch on Tax Spenders.

"While the reassessment brought relief to many there is a crying need for economy among our 418 tax spending bodies. I believe we have cleaned up the tax assessment branch of the county's government. Now is the time to watch the tax spending bodies so that we may get somewhere near a dollar's worth of benefit for every dollar spent.

"Padded pay rolls, waste, and extravagance must be abolished. This is a certain way to tax reduction and tax relief. If our municipal government had been administered with economy and efficiency there would be a comfortable reserve in the treasury and no need for the many schemes and devices to tide over tax spenders until new tax money offers additional opportunity for squandering.

"The public is getting tired of digging down in its pocket for more taxing districts out of their difficulties. More supervision, more watchfulness, on the part of the taxpaying public will eliminate the necessity for tax anticipation warrants and riotous living and spending such as uncovered in the sanitary district."

"Can't Enforce Personalty Tax."

Mr. Malone declared that it is absurd to attempt to enforce the present personal property taxing system. He is conducting an analysis of the situation by tax experts for the purpose of making recommendations for a change in present laws to relieve the tax burden on real estate.

Permission was granted by Chairman Malone to the board of review to conduct hearings on complaints against the reassessment by Rogers Park property owners under the old forms of complaint and record any reasons for adjustment on the new forms when these are completed.

The permission was granted to speed up the work of tax collection, as each day of delay is costing tax spending agencies $30,000 in interest charges. Hearings before the board will open on Monday. There are 554 complaints from this area on file. As many of these are not signed, Chairman Malone holds they should not be considered valid complaints.

JUSTICES OF PEACE IGNORE TAX EDICT, PROSECUTORS LEARN

Justices of the peace in the country towns of Cook county are continuing their efforts to collect personal property taxes in small amounts despite the announcement a month ago by State's Attorney Swanson that he would not sue in the country towns for amounts on which suits would not be brought in Chicago.

This was admitted yesterday in the prosecutor's office. It was said several of the justices did not respond to letters telling them to return to Swanson's office all bills under $10 and to come in and discuss the question of their fees with the prosecutor.

The practice of turning over delinquent tax bills to the justices for collection is an old one, assistant prosecutors said. They pointed out that it enables the justices to collect large amounts in fees each year.

Several of the notices sent out by the justices were displayed at Mr. Swanson's office and it was admitted that the bills are not what they purport to be—notices that suit has been filed. They are merely letters written in legal form and often deceive the recipient into believing that the suit has been filed, the prosecutor said.

50 LEGIONNAIRES SLAIN BY MOORS IN DESERT BATTLE

Wild Tribesmen Swoop Down from Mountains.

PARIS, Oct. 18.—(AP)—Moorish tribesmen have swooped down from the southern slopes of the Atlas mountains on a new raid against French troops.

Dispatches from Oran, Algeria, today said that fifty soldiers of the Foreign Legion and a Senegalese company had been killed in a pitched battle with raiders from the Tafilelt area, one of the most active dissident regions in northwest Africa.

The battle lasted several hours, with heavy casualties on the side of the tribesmen, who were driven off by the advance of a supporting column of the Legion.

Airplane Gives Warning.

A French airplane witnessed the beginning of the fight and went for reinforcements. French military authorities tonight attempted to locate and cut off the tribesmen before they could reach the safety of their mountain strongholds.

The fighting was the second worst struggle of the year. Eighty French soldiers were killed when a French column out for supplies was attacked at Ait Yacoub a few months ago.

Pressure is now being brought to bear on the ministry of war to launch the long talked of offensive against the dissident tribesmen, for which preparations have been made on a large scale.

Many Troops Needed.

This military operation has been studied by war ministry experts for several years, but since it would require the expenditure of millions of francs and a heavy concentration of troops, the ministry always has hesitated to undertake it.

It is estimated that at least six divisions of infantry, many batteries of artillery and a score of airplanes would be needed for such a "mopping up" campaign, which would be on the same scale as the expedition against Abd-El-Krim in the Riff.

Minister of War Painleve will make a statement on the subject when parliament meets next week.

JUDGE SAMUELL, NEW STATE SUPREME COURT JUSTICE, STARTS DUTIES

Springfield, Ill., Oct. 18.—[Special.]—Judge Paul Samuell of Jacksonville assumed his duties on the Illinois Supreme court bench today, filling the vacancy caused by the death of Justice Cyrus Deitz of Moline. Judge Samuell was appointed by Gov. Emmerson. The unexpired term extends until next June, when a justice will be elected for a period of nine years.

Judge Samuell is a member of the law firm of Belatti, Samuell and Moriarity of Jacksonville. He was born in Mason county in 1886. He is a member of the Republican state central committee from the twentieth congressional district, which place he will resign. His successor as committee member will be elected next April.

Bandits Pose as Police; Take $1,928 in Holdup

Three highwaymen who posed as policemen were being sought by police last night after they had robbed Morris Weise, 26 years old, 3315 15th street, of $1,928 in cash and checks. Weise, a bookkeeper for the K. Handlesman department store at 1148 Chicago avenue, was riding to the Liberty Trust and Savings bank at Roosevelt road and Kedzie avenue in an automobile driven by William Gold, 3806 North Sawyer avenue. Near Chicago and Hoyne avenues, the bandit car pulled up beside Gold's and one of them displayed a star and forced Gold to pull to the curb.

GYPSY BARON

The New FLANUL FELT For Fall

From the provinces of Austria comes the muse to guide the hand of one of America's foremost hat geniuses in the creation of the *Gypsy Baron*, the new Flanul Felt Hat for Fall and Winter. It is an original creation, that will definitely influence the next headwear style cycle. It is a veritable paradox...gay as a Gypsy...dignified as a Baron. The crown is almost square. The brim is wider with a pronounced roll. The band is wide and is a shade lighter in color than the hat. The binding is thin and graceful and matches the band. *Gypsy Baron* is a sophisticated hat with a distinctive Continental flair that will grace smartly the head of any well dressed man. The hats run the gamut of colors for the season ...nine shades in all...to complete correctly any sartorial ensemble.

$10

A STARR BEST
Randolph and Wabash ... CHICAGO
FINE CLOTHES for MEN and BOYS

FLOWERS ENHANCE THE ATMOSPHERE

of PROSPERITY in BUSINESS.

Say it with Flowers

1840 · CUNARD · 89 · YEARS · OF · SERVICE · 1929

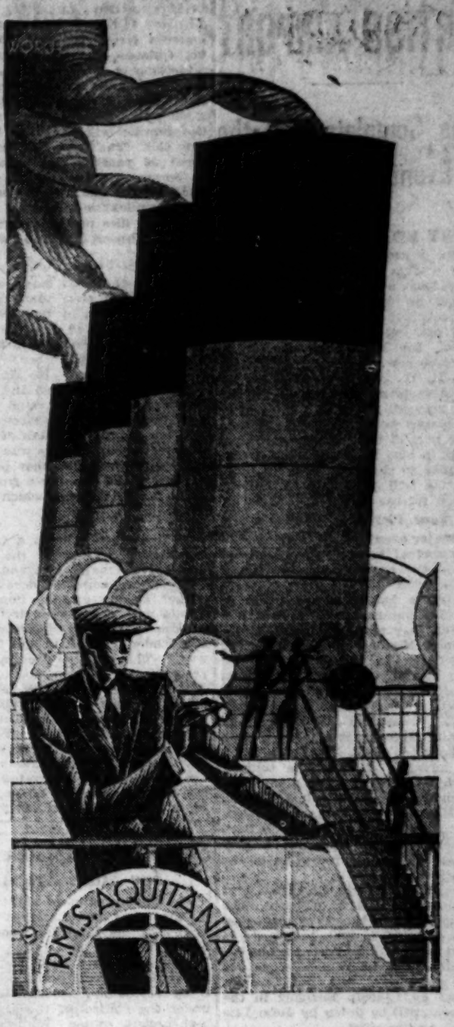

Poise . . .

Poise is "standard equipment" on the big Cunarders . . . as much a part of them as their throbbing turbines . . . Manners are leisurely and leisure is well mannered . . . gaiety and tranquillity live in peace together . . . and one is not penalized with uproar for brilliance.

Rooms are lovely—not stridently sensational . . . Service is perfect—with the self-effacing perfection that is the high art of the trained British servant . . . Food is marvelous . . . Gallic in its witty sauces, its imaginative entrées . . . unimpeachably Anglo-Saxon in its way with a partridge, its comprehension of a roast, or a savory, or a Melton Mowbray pie.

And the atmosphere, from slim prow to sheered-away stern is steeped in the aristocratic tradition—graceful, brilliant, decorative, with the casual poise of a ball in Mayfair.

Sailings in the next few weeks are . . .

TO FRANCE AND ENGLAND

Aquitania Oct. 23 · Nov. 13 · Jan. 18
Berengaria Oct. 30 · Nov. 20 · Dec. 14
Mauretania Nov. 6 · Nov. 27 · Dec. 27

CUNARD LINE

Your Local Agent or
346 NO. MICHIGAN AVE. CHICAGO

CUNARD . . . . . THE SHORTEST BRIDGE TO EUROPE

200 PLANES TO HELP DEDICATE CURTISS AIRPORT

Plans Completed for the Event Tomorrow.

BY ROBERT WOOD.

Scores of workmen were busy yesterday giving the new Curtiss-Reynolds airport at Glenview a vigorous brushing up in preparation for the aerial carnival which will mark the formal opening of the $8,000,000 air terminal, the largest in the middle west, tomorrow.

Maj. R. W. Schroeder, manager of the mid-western activities of Curtiss Flying service, stated last night that 200 airplanes were expected to be here to take part in the sky show. Planes ranging in size from the small training planes to the large multi-motored transports will present a three-hour sky show for the crowd.

Tour Planes to Arrive.

The major event on the program will be the arrival here of the 26 planes flying in the national reliability tour which started from Detroit on Oct. 6 and since has visited a score of cities. The planes will be on their last lap when they reach Chicago, for the tour ends Monday in Detroit. The planes flying in the annual testing journey reached St. Paul, Minn., last night after a flight from Cedar Rapids. They will fly to Wausau and Milwaukee, Wis., today and Sunday will hop here from Moline, arriving at Curtiss field about 5 o'clock.

The advance ship of the tour, a fleet white Fairchild open plane, flew into Curtiss airport late last evening from Moline. The advance agents, Robert H. Reakirt and R. R. Blythe, came here to confer with Maj. Schroeder on plans for the reception of the air tourists.

Sunday's show will be the first large air exhibit held in Chicago since 1911, and some of the feats performed by the early birds who took part in the first show will be reenacted at the Curtiss opening. A replica of the old Curtiss "pusher," first put through its paces by Lincoln Beachey in the 1911 show, will be flown by John Livingston, Aurora pilot.

Naval Planes to Fly.

Service ships from the squadron at the Great Lakes naval training station will fly in formation. There will be stunts by commercial flyers, short races, parachute jumping, and an old time balloon ascension.

Society is showing great interest in the opening of the airport. Col. and Mrs. Charles A. Lindbergh are expected to attend, and the John J. Mitchells have invited them to be their house guests over the week-end.

The new airport is located a mile north of Glenview on Waukegan road and may be reached from Chicago by following Sheridan road into Wilmette and Lake avenue to Waukegan road. Waukegan road leads to the motor entrance to the airport.

Aviation Notes

Rumors that an agreement between officials of Universal Air Lines and Western Air Express, who meet today in Kansas City, will bring about an all plane 30 hour air passenger service between New York and Los Angeles via Chicago, developed yesterday at a meeting of the American Air Transport association in the Palmer house. Arrangements for the hook-up, it was said, would be completed today and the service will probably be opened this fall. The new Fokker four motored 32 passenger ship is expected to be used in the service. Western Air Express now operates between Los Angeles and Kansas City, and Universal flies passengers from Cleveland to Kansas City and Garden City, Kas.

Half of the mail cargo of a westbound Boeing mail plane was saved from destruction by fire yesterday by the quick action of C. V. Pickup, pilot of the plane. Pickup was flying over Elm Creek, Neb., when he noticed a leaking fuel line. He aimed for an emergency landing field and was within 150 feet of the ground when the plane caught fire. He circled the field and landed quickly. Half of the cargo was destroyed. Pickup was uninjured and there were no other passengers. A relief plane was flown from Omaha to pick up the mail which the pilot saved.

"Chicago's airport is a transportation mess. The city has the worst airport of any major city and the most carelessly managed. There is no passenger station and no hope of one. Planes with passengers circle the field as long as twenty minutes awaiting for student flyers to get out of the way." This was the declaration made yesterday by William B. Stout of the Stout Air Lines, designer of the Ford plane, who addressed members of the Illinois Chamber of Commerce at the Palmer house. Mr. Stout predicted that 65 per cent of the travelers who now use the Pullman trains will soon use the airplane. He stated that 100,000 privately owned aircraft will be flown within the next ten years.

Several Chicagoans Picked for State Art Advisers

The appointment of eight members of the state board of art advisors, known as the Illinois art commission, was announced yesterday by Gov. Emmerson. The board's duties are to see that monuments and other structures erected on state land or in parks under the control of the state are of high artistic value. While the board has no veto power, it can voice a protest and offer criticism of public art work.

The personnel of the board follows: Thomas E. Tallmadge, Chicago, architect and president of the Evanston art commission; Lorado Taft of Chicago, sculptor; Edwin H. Clark, Winnetka, architect, designer of zoological gardens and buildings in Lincoln park; Rexford Newcomb, professor of architectural history at the University of Illinois; Albin Polasek, Chicago, sculptor and teacher of sculpture at the Art institute; John W. Norton, Chicago, painter; Otto Shaffer, Urbana, landscape architect and professor at the University of Illinois; Walter S. Brewster, Chicago, trustee of the Art institute and collector of rare books and etchings.

DEDICATE GROVE, PLACE TABLET TO HONOR WALLACE

Ames, Ia., Oct. 18.—(AP)—On a bowlder near a grove of hard maple trees on the Iowa State college campus was placed today a bronze tablet commemorating the life and service of Henry C. Wallace to American agriculture.

Ceremonies dedicating the grove and the bowlder to the memory of the Iowan who served as secretary of agriculture under Presidents Harding and Coolidge from 1921 to 1924, were held at the college where Wallace first was student and then professor, under the auspices of the American Country Life association.

Gathered to honor Wallace's life and pay respects to his memory were leaders in all phases of agriculture, headed by Frank O. Lowden, president of the association, and numbering hundreds of persons assembled here for the country life conference.

Voicing the sentiment which prompted placing of the memorial, Dr. Henry C. Taylor of Burlington, Vt., former head of the bureau of agricultural economics, United States department of agriculture, said the example of Wallace "quickens our lives to greater service for mankind."

Dr. C. W. Pugsley, president of the South Dakota Agricultural college and assistant secretary of agriculture under Wallace, credited the inception of the current farm relief movement to the Iowan.

HELD FOR HERRIN DISORDERS.

Gulfport, Miss., Oct. 18.—(AP)—A man known here as Fred Randall and said by New Orleans authorities to fit the description of Connie Ritter, wanted in Benton county, Illinois, in connection with the Herrin disorders, was arrested today and held for identification by Illinois officers. Randall was under bond awaiting jury action for robbery.

It's three o'clock in the morning...

AND I used to toss the whole night through! Knew every lump in that old mattress by heart! Three o'clock in the morning always found me doing the mattress roll!

No more! Doctor said I was suffering from loss of sleep. Nothing new about that! Prescribed the best mattress obtainable. Bought a Nachman Feather-Spring for $39.50. Three o'clock in the morning is just one more stop on the long, long trail!

Two Farmers Killed by Bolts of Lightning

St. Paul, Minn., Oct. 18.—(AP)—Late fall lightning storms in the northwest today killed two men and injured two other persons.

Reuben Dehne, 30, farmer, living north of Holloway, Minn., was struck by lightning while he was plowing near his home. Four plow horses also were killed.

Herman Johnson, 43, farmer, living near Grand Forks, N. D., was riding on a load of hay when a bolt fatally injured him.

FRANCE ACCEPTS ITALIAN BID TO PRIVATE PARLEY

[Chicago Tribune Press Service.]

PARIS, Oct. 18.—France today accepted Italy's invitation to preliminary conversations to be held between now and the opening of the five power naval conference at London in January.

It is understood that negotiations will begin immediately, although it is not considered that there is any chance that the Italians will succeed in winning France to their viewpoint of parity between the two nations. If Italy persists in making equality of navies a basis for the conversations, France will abruptly break them off, but there is a feeling here that if the question of parity can be relegated to the sidelines, the two Latin nations might be able to develop a common front upon several points to combat the Anglo-American thesis.

They probably will reach an agreement to demand the question of abolishing the submarine be kept off the conference agenda.

SOLD ONLY IN THE BETTER PLACES

Our ads can be imitated —not our ice cream!

Try some today

Goodman AMERICAN

CONGRESS SPECIAL ICE CREAM

"NOT IN THE TRUST"

Store Open 9:30 A. M. to 6:00 P. M.

CHAS. A. STEVENS & BROS

These Finely-Made Knitted Suits

Look Like Tweeds!

$15

Sizes 14 to 40

They have blouses of smart Jersey and Lace Knit which can be worn in or out. Practical as they are smart—for sportswear, for school, business, country, or the street.

A Choice of Four Styles

Brown English Green
Rust Wine Rheims Blue
Navy Black

SPORTS SECTION—THIRD FLOOR

Chiffon Frock *for The Junior Deb*

$29.50

One of Several Models

Especially graceful and scarf ends float over the shoulders when in action. The princess lines heighten the small figure! Charming for teas and informal occasions!

Sizes 13 and 15.

JUNIOR DEB SALON—FIFTH FLOOR

Broadcloth *with Bleached Muskrat*

$75

Sizes 14 to 20

A princess Coat with subtle side flares, has the new spiral fur cuffs and a deep pouch collar. Very youthful and generally becoming!

Black Green
Brown Blue

MODERATELY-PRICED COATS—THIRD FLOOR

Canton Crepe *in the New Silhouette*

$17.50

Misses' Sizes

You will simply marvel—not only at the chic of this Frock, but at how many charming versions of the new silhouette we *have*, at this moderate price!

Dahlia Black
Tipperary Green
Brown Rust

MODERATELY-PRICED FROCKS—FOURTH FLOOR

Girls' Warm Beaver-Cloth Coats

$25

Beige or Brown

Double breasted, with leather belt and buttons, lined throughout. Soft and warm!

Sizes 6 to 14.

LITTLE DAUGHTERS' SHOP—THIRD FLOOR

Girls!!

HAVE YOU SUBMITTED YOUR PHOTOGRAPH?

$22,000 IN CASH PRIZES!

Every Sunday The Tribune Pays $100 Each to 10 Girls For Personality!

Send Your Photograph to Doris Blake of the Tribune

PHOTOGRAPHS AND PERSONALITY READINGS OF 10 PRIZE WINNERS IN TOMORROW'S

TRIBUNE

AUSTIN-KINZIE HIGHWAY MADE STATE AID ROAD

500 West Side Citizens Indorse Project.

Chicago supporters of the proposed Austin-Kinzie superhighway to the city limits at Austin boulevard, considered the long discussed elevated boulevard a step nearer yesterday when the Illinois highway commission at Springfield approved it as a state aid project. The highway is one of three west side elevated boulevards which have been recommended by the west side committee of the Chicago plan commission. Its cost will be approximately $22,000,000.

Recently the west park board ordered that a $20,000,000 bond issue proposition for the project be placed on the ballot for the Nov. 5 election. Designation of the highway as a state aid route will make available $2,000,000 of state funds for its construction, according to Dr. John Dill Robertson, president of the west park board.

Action Called Encouraging.

Dr. Robertson referred to the state commission's action as "most encouraging" at a meeting of 500 citizens in the Austin town hall last night.

"All that is necessary now to make this great improvement a reality is the approval of our bond issue by the voters on Nov. 5," he said. The meeting voted an indorsement of the superhighway project.

Several civic organizations of the west side have also gone on record for the highway, which will eliminate 13 cross streets between the west city limits and Clinton street. At least 80,000 automobiles a day will be taken off west side surface streets, leaving those streets for local traffic, upon completion of the superhighway, according to Dr. Robertson.

Suggests Circular Terminal.

A circular traffic terminal at the eastern end of the proposed Monroe street super-highway would allow a continuous flow of automobiles without control by automatic signals, Hugh E. Young, engineer of the Chicago Plan commission, declared yesterday. The Monroe street elevated road is another of the three superhighways recommended by the plan commission's subcommittee. The third is proposed for Polk street.

Eastbound traffic in Monroe street, according to Mr. Young's plan, could be dispersed from the upper level to an elevated Clinton street to detour north and south around the loop. It could also be shunted on to Canal street. Ramps to the lower level would be provided also, and traffic into the loop would follow Wacker drive or Monroe street.

The recommendation of the subcommittee has not been acted upon by the executive board of the plan commission or by the commission as a whole.

IRISH LEADERS IN CITY TODAY; PLAN WELCOME

Nearly 100 leading Irish-American citizens, as well as officials of the city and county, will welcome three Irish visitors today at a luncheon of the Irish Fellowship club in the La Salle hotel.

The visitors, Desmond Fitzgerald, minister for defense of the Irish Free State, Dr. T. O'Higgins, member of the Irish parliament, and Prof. Liam Burke, representative of the Irish Free State good will mission, will arrive at 9:40 on the Century.

Mr. Fitzgerald, who was a member of the party which accompanied President William Cosgrave to Chicago will speak on the progress of Ireland under the new regime. Robert E. Crowe, president of the club, will preside.

Court Orders Sanity Test for Husband and Wife

Sanity tests were ordered yesterday for Mr. and Mrs. Charles Smith, 9914 Prospect avenue, when they appeared before Municipal Judge Herbert M. Immenhausen in Grand Crossing court, on disorderly charges preferred by Mrs. Smith's mother, Mrs. Agnes McGrew, 73 years old. Mrs. McGrew, who is said to be the widow of a Colorado gold mine owner, told of being held against her wishes in the Smith home.

Don't call it ... CATARRH!

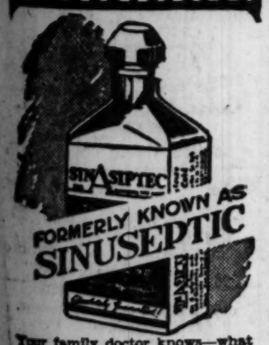

FORMERLY KNOWN AS SINUSEPTIC

Your family doctor knows—what most people call Catarrh is really Sinus Trouble—infected Sinuses that are filling the nasal cavity with toxic secretions. Get after it tonight—try SinaSiptec. You'll marvel how quickly SinaSiptec rids the nasal cavity of foul mucous secretions. At all druggists.

SINASIPTEC
CLEARS THE NOSE
"FORMERLY KNOWN AS SINUSEPTIC"

ITCHING RASHES
quickly relieved and often cleared away by a few applications of
Resinol

HELD UP

MRS. HUGO FISCHER.
[J. D. Toloff Photo.]

Jewel thieves who have been active on the north shore for the last month failed yesterday in a daring attempt to rob Mrs. Hugo T. Fischer, 1104 Brummel street, Evanston, as she was returning home from the Evanston High school, where she had just left her daughter, Jean.

At Howard street and Dodge avenue four men in a touring car forced her automobile to the curb and three of them searched Mrs. Fischer and her automobile. When their search revealed no jewelry they drove away with the threat, "We'll get you the next time."

Mrs. Fischer told Evanston police that she usually wore her jewelry in the morning while driving her daughter to school and police believed the bandits had followed her for several mornings planning the robbery. They made no effort to take her purse, which contained a small amount of money.

Mr. Fischer is head of the H. T. Fischer company, 3314 Wabansia avenue, manufacturers of electrical supplies.

Daughter of Chain Store Man Seeks Second Divorce

Cincinnati, O., Oct. 18.—(AP)—Gretchen Kroger Barner, 29, daughter of B. H. Kroger, former head of the Kroger Grocery and Baking company chain stores, is seeking her second divorce. She was divorced from John W. Partison, vice president of the Union Life Insurance company, Jan. 4, 1927, and married George Horner Barnes, 40, in September of the same year. She now seeks divorce from him on the grounds of gross neglect of duty but makes no specific allegations.

Repairs on 15 County Roads Force Detours for Week-End

County Highway Superintendent Quinlan yesterday made public a survey of road conditions in Cook county, listing the roads in poor condition and indicating the detours suggested for motorists to follow this week-end.

The survey shows that detours will be necessary to avoid fifteen roads now under repair. These roads are listed as follows:

GLENVIEW ROAD—In poor condition between Hibbard road and Cross Point road. Traffic is advised to use Lake avenue.

DEMPSTER STREET and **CHURCH STREET**—Closed at the sanitary district canal. Traffic is directed south on McCormick boulevard to Main street, east on Main street and then north over a village street to Dempster street and Church street.

LAWRENCE AVENUE—Closed between River road and Mannheim road. Traffic is directed north over village streets.

NORTH AVENUE—Closed between Mannheim road and Thatcher avenue. This section of road will be open to traffic on or about Oct. 26.

MILWAUKEE AVENUE—Closed to traffic between Palatine road and Dundee road. Traffic is directed east on Palatine road to Sanders road, north on Sanders road to Dundee road, then west on Dundee road to Milwaukee avenue.

HARLEM AVENUE—In poor condition between Diversey boulevard and North avenue. Traffic is advised to turn east on Diversey boulevard to Sayre street, south on Sayre street to North avenue, then west on North avenue to Harlem avenue.

183D STREET—Closed at Western avenue. Traffic is directed south on Kedzie avenue to Flossmoor road, east on Flossmoor road to Dixie highway, then north on Dixie highway to 183d street.

CRAWFORD AVENUE—Closed between Lincoln highway and Sauk trail. Traffic is directed east on Lincoln highway to Main street, south on Main street to Sauk trail, then west on Sauk trail to Crawford avenue.

MADISON STREET—Closed to traffic between 1st avenue, Maywood, and Thatcher avenue. Traffic is directed north on 1st avenue to Washington boulevard, east on Washington boulevard to Thatcher avenue, then south on Thatcher avenue to Madison street.

WASHINGTON STREET—Closed to traffic between Thatcher avenue and Forest avenue. Traffic is directed north over village streets.

DIXIE HIGHWAY—Closed between 159th street and South Park avenue, and between Joe Orr road and the Lincoln highway. Traffic is directed east on 159th street to Halsted street, south on Halsted street to Lincoln highway, then west on Lincoln highway to Dixie highway.

DIXIE HIGHWAY—Closed between Southwest highway and 79th street. Traffic is directed southwest over Southwest highway to 79th street, then east on 79th street to Dixie highway.

BURNHAM AVENUE—Closed between Sibley boulevard and 130th street. Traffic is directed west on Sibley boulevard to Torrence avenue, north on Torrence avenue to 130th street, then east to Burnham avenue.

WOLF ROAD—Closed between Roosevelt road and 22d street. Traffic is directed east on Roosevelt road to La Grange-Mannheim, south on La Grance-Mannheim to 22d street, then west to Wolf road.

THATCHER ROAD—Closed to traffic between Irving Park boulevard and Lawrence avenue. Traffic is directed west on Lawrence to Cumberland avenue, south on Cumberland avenue to Irving Park boulevard, east on Irving Park to Thatcher road.

Only the main highways are considered in Mr. Quinlan's report.

Bank Files Judgment Suit for County Pay Roll Loan

The Continental Illinois Bank and Trust company yesterday filed suit in the Superior court against the county for $705,671 lent to meet the last county pay roll. The suit was filed under an agreement by which the bank lent the county $2,000,000 for its pay rolls and was to be given precedence over all other creditors. The county will confess judgment before Superior Judge Pam today.

SPIEGEL DAY

Today

STOP LOOK LISTEN

$4.98

ALL SPIEGEL STORES OPEN TONIGHT

THE FORMER BUCK & RAYNER AND MacLEAN DRUG STORES

NOW

Liggett's

AMERICA'S GREATEST DRUG STORES

One Cent Sale

LAST DAY TODAY

35c Peter's MILK CHOCOLATE 2 ½ LB. BARS 36c

69c Puretest 100 to Bottle ASPIRIN TABLETS 2 FOR 70c

30c Rexall SHAVING CREAM 2 FOR 31c

WHAT IS A ONE CENT SALE?

IT is a sale where you buy an item at the regular price, then another item of the same kind for one cent. As an illustration: The standard price of Klenzo Dental Creme is 50c. You buy a tube at this price and by paying one cent more, or 51 cents, you get two tubes *and save 49 cents*. Every article in this sale is a high class standard piece of merchandise, just the same as is sold every day at regular price. *No limit—buy all you want, but today only!*

50c Klenzo DENTAL CREME 2 LARGE TUBES 51c

SHOP AND SAVE TODAY

50c	Pint PURETEST MILK OF MAGNESIA	2 FOR 51c
59c	Pint PURETEST RUBBING ALCOHOL	2 FOR 60c
50c	KLENZO MOUTH WASH LIQUID ANTISEPTIC	2 FOR 51c
50c	LORD BALTIMORE Stationery (24 SHEETS—24 ENVELOPES)	2 FOR 51c
49c	HALF PINT Harmony Bay Rum	2 FOR 50c
1.00	PINT PEPTONA TONIC	2 FOR $1.01

AND MANY OTHER ITEMS

CARSON PIRIE SCOTT & CO

Fashion Notes from the Book of The Clever Saturday Shopper

Satin rises in importance—it fashions the more formal hats. Bows are used frequently to give flattering softness of line. The circular theme dominates many of the smartest new frocks. Materials are combined in a variety of daring ways. Knitted fabrics follow the lead of tweeds in color and design. The tuck-in blouse continues to be as popular as its influence.

This Junia Hat Combines Two Fashions, $10

Satin is used for the fabric to assure this hat a leading place among the moment's chic models. Sleekly draped about the head, it is finished with a soft bow that gives it graceful length of line in back. Of course, it is black, one of the smartest Fall colors.

Fifth Floor, North, State.

Circular Jabot And Circular Tiers

When a dress starts out to be circular in any one particular these days, it is very apt to continue, such a flattering mode is this one of graceful fullness. Here a Moderate Price frock of Georgette uses tiers in its skirt, each one with circular fullness at the sides—and, not content with that, adds a circular jabot to its blouse. Brown, green, navy, and black. Sizes 16 years to "42."

$17.50

Fourth Floor, Wabash.

Jersey and Satin Now Combine

Extremes are meeting these days and forming smart alliances, as this new Sports frock illustrates. Jersey in black, brown, green, wine or navy has a deep neckline in front which has been bound with matching satin. And then it has added a light satin vestee whose collar finishes in one of those chic bows which we've just been talking about above.

$27.50

Fourth Floor, South, State.

Warm Colors And Gay Patterns

These are the new knitted suits that take their cue from the popular tweeds which they emulate in weave, color combinations and smart tailoring. They add distinctive notes of their own—the amusing fish that decorate the sweater blouse of this suit and the embroidery on blouse and coat. Purple, green, wine, blue, brown. Sizes 14 years to "42."

$19.50

Fourth Floor, East.

Two-Piece Now Has Another Meaning

It now concerns the costume whose popularity continues to increase—the separate skirt and tuck-in blouse. Here a neatly tailored skirt of covert cloth is pleated from a yoke top. In navy, green, black, wine, tan, brown. $6. A blouse of broadcloth to wear with it, in tan, blue or white, has neat little bindings. Sizes from 34 years to "40." $2.25.

$2.25; $6

Fourth Floor, East.

PAID BY THOSE TARIFF AIDS, IS ON U. S. PAY ROLL

Sen. Bingham's Expert Grilled in Lobby Quiz.

[Chicago Tribune Press Service.]

Washington, D. C., Oct. 18.—[Special.]—Charles L. Eyanson, assistant to the president of the Manufacturers' Association of Connecticut, felt the scorching fire of the senatorial lobby inquisitors today for three hours. Whether he actually was representing his association while on the government payroll as a secretary to Senator Hiram Bingham [Rep., Conn.], during the framing of the tariff bill, was the question which most interested the committee members.

Mr. Eyanson, although admitting that he was drawing salary from his association and turning over to another clerk his government pay, insisted that he was during that period working for Senator Bingham and was not acting for Connecticut manufacturers.

Brought Out by Walsh.

Thomas J. Walsh [Dem., Mont.], who conducted most of the cross examination, sought to show from letters taken from the files of the association that its officers and members considered Mr. Eyanson as their representative.

It was brought out by Senator Walsh that E. K. Hubbard, president of the association, in a letter to Mr. Eyanson on July 19, asserted that "undoubtedly the results which you have accomplished are far-reaching and will bear fruit for some time to come." Mr. Hubbard said that "you have done a great deal more than we ever bargained for." Mr. Eyanson at this time had been with Senator Bingham for about five weeks while tariff hearings before the senate finance committee were in progress.

Lend Its Expert.

Senator Walsh also developed the fact that after Senator Bingham had requested the association to loan one of its experts to him, Mr. Hubbard had written to its members requesting their views on the proposal. Ernest S. Davis of Portland, Conn., in reply to this letter said that he could see "nothing but good by having a representative in the office of Senator Bingham." Mr. Davis said it would be "worth whatever it costs."

Senator T. H. Caraway [Dem., Ark.] wanted to know if Mr. Eyanson did not think it was an irregular transaction when he was sworn in as clerk of the senate committee on territories and insular possessions and yet performed no services in connection with the work of that committee.

Mr. Eyanson said it was his understanding that his appointment made him subject to the orders of Senator Bingham, chairman of that committee, and that it was not necessary that he actually attend to work of that committee.

YALE ALUMNI FETE HUTCHINS, U. OF C. PRESIDENT

Yale alumni in Chicago honored their most distinguished member last night in a banquet tendered to Robert Maynard Hutchins, '21, president of the University of Chicago. About 300 were present at the dinner in the Blackstone hotel.

There were no speeches save for a short acknowledgment from Mr. Hutchins, and the affair was entirely informal, according to Fred A. Preston, '06, of the committee in charge. John T. McCutcheon, TRIBUNE cartoonist, designed the menu, which was faced by a scene depicting gray-bearded men in evening clothes applauding a youthful figure, a caricature of Hutchins, dressed in juvenile formal clothes and wearing a flowing Little Lord Fauntleroy tie. On a wall in the background are scenes from the lives of world geniuses who gained fame in their youth.

Among those at the dinner were the Rev. James G. K. McClure, '70; Alonzo Stagg, '43; Thomas E. Donnelley, '89; Roswell B. Mason, '95; James L. Houghteling, '04; William McCormick Blair, '07; Edward L. Ryerson, '08; John R. Wintherbotham Jr., '12; and Richard Bentley, '17, president of the Chicago alumni. The officers and trustees of the University of Chicago were special guests.

Latvian General Strike Fails; 150 Socialists Seized

[Chicago Tribune Press Service.]

RIGA, Latvia, Oct. 18.—One hundred and fifty Socialists, including five members of parliament, were arrested during today's general strike called by the Socialists to protest against the government's decision to remove sick benefit societies from their control. The strike was a failure, eighty per cent of the factory employés reporting for work, but street cars, buses, and taxicabs were tied up.

BRITISH COURT RULES CANADIAN WOMEN CAN HOLD PUBLIC OFFICE

LONDON, Oct. 18.—(AP)—A woman is a person, the privy council decided today, reversing a decision of the Canadian Supreme court that a woman is not a person and therefore is not qualified to sit in the Canadian senate. The lord chancellor of Great Britain, Lord Sankey, delivered the judgment, taking the unusual course of reading it in full before the court.

The appellants were Irene Pariby of Alix, one of the first women in the empire to become a cabinet minister; Mrs. Louise McKinney of Claresholme, first woman elected to the Alberta legislature; Mrs. Nellie M'Clung, writer and lecturer, who has represented Edmonton in the legislature; Mrs. O. C. Edwards of McLeod, veteran expert, who has been convener of laws for the national council of women, and Emily Murphy of Edmonton, one of the first two women in Canada to be appointed magistrates.

SITTING JUDGES LEAD IN VOTING OF BAR PRIMARY

Gemmill, David Only Ones to Lose.

(Continued from first page.)

of the three Republican nominees for Superior court, and three on the Brundage People's Ticket Against Coalition, Harry F. Hamlin, George H. Grear, and Walter P. Murphy.

At a meeting presided over by Boetius H. Sullivan, the nonpartisan committee which is running the "sitting judges" Democratic ticket campaign organized several sub-bodies yesterday. Col. Noble B. Judah, retiring ambassador to Cuba, was elected chairman of the service men's committee, which will include Brig. Gen. John V. Clinnin. Roswell B. Mason will head the bar committee, and Edward J. Prebis, president of the Northwest Trust and Savings bank, is chairman of the finance and audit committee. The women's division is to be directed by Mrs. Glenn E. Plumb.

Cermak and the "Shepherds."

Republican headquarters put forth a statement declaiming that the Democrats have perfected "moveable audiences" for their rallies.

"Cermak is herding the rabbit shepherds from the forest preserves into meetings," said the Republican put out. "Notices have been sent to all employés to attend meetings in Chicago. So the gentlemen who preserve the forest and hold a status on the pay roll by shoveling snow in the summertime and shaving the lawn in winter will appear next week at loop meetings."

FIVE OF ROBBER GANG INDICTED AS POLICE SLAYERS

Five members of the so-called "Robin Hood" bandit gang were indicted by the grand jury of Lake county, Ind., at Crown Point yesterday, for the murder of Sergt. Leo Fox of the Hammond police, who was killed in a gun battle with the gang at Hammond on Oct. 9. Walter Warzinsky of Weirton, W. Va., the leader of the band, was also killed and three others were wounded in the fight. Evidence indicated that Warzinsky fired the shot that killed Fox.

The five indicted are John Sawa, 1636 Rhode Island avenue, Gary; Benny Stawskie, Ambridge, Pa.; William Jesky of Ambridge; Steve Davenport of Keokuk, Ia., and Peter Augustanovich of Hammond. Virginia Russo, 4780 Sheridan road, and Harriet Hendron, 4835 Winthrop avenue, who were seized in the apartment where the battle took place, are being held as material witnesses.

The grand jury also returned a murder indictment against James Britt, Chicago Negro, who is charged with killing Sam Goldberg, a deputy sheriff of East Chicago and a witness for the government in the federal investigation of the alleged Lake county liquor conspiracies.

Little Watchman Kills Tormentor in Quarrel

Ross Wick, 23 years old, 2254 Adams street, a laborer, was shot and fatally wounded late last night by William McCrystal, 55 years old, a watchman, of 182 North Cicero avenue, during a quarrel at the Belden Manufacturing company plant, 4652 Van Buren street. Wick called McCrystal, who is only about five feet tall, "half pint," and McCrystal struck at him with his left fist, drawing a revolver with his right at the same time. He fired one shot. Wick died a few hours later.

FIND DEATH DUE TO SUICIDE.

Otto Roedell, 49 years old, 2150 Fletcher avenue, who was found hanging from a tree in the forest preserve near River Forest on Thursday, committed suicide while temporarily insane, according to the verdict of a coroner's jury yesterday.

SENATE APPEARS LIKELY TO ADOPT DEBENTURE PLAN

Regulars Reconciled to Temporary Setback.

BY ARTHUR CRAWFORD.

[Chicago Tribune Press Service.]

Washington, D. C., Oct. 18.—[Special.]—President Hoover may receive another jolt tomorrow by action of the senate on the export debenture farm relief scheme. Under a unanimous consent agreement entered into today the senate will vote at one o'clock tomorrow on an export debenture amendment to the tariff bill.

The amendment as offered by Senator George W. Norris [Rep., Neb.], is substantially the same as was approved by the senate by a margin of three votes as an amendment to the farm relief bill. Advocates of the scheme believe that the Democratic-radical coalition will be able to muster sufficient votes to obtain its approval again tomorrow.

Tariff Issue Complicated.

Republican regulars are reconciled to adoption of the Norris amendment and are relying on getting rid of it in conference, as was done when it was added to the farm relief bill. In view of the fact that the senate rejected the entire conference report on the farm bill because of the elimination of the export debenture amendment the present situation adds to the complications affecting the tariff bill.

The farm bill conference report was accepted finally after it was apparent that the house would not approve the export debenture provision and President Hoover would not sign a bill containing it. The house is expected to take the same position again and it is known that the President has not changed his attitude.

Brookhart for Modification.

The Norris amendment authorizes the treasury at the request of the farm board to issue what amounts to a bounty on exports of any specified agricultural commodity. The debenture would be equal to one-half the tariff duty. Modifications of the original method of issuance of the debentures will be proposed by Senator S. W. Brookhart [Rep., Iowa].

The fact that both sides were willing to enter into an agreement for a vote in advance of any discussion on the proposition was one evidence of a growing conviction that consideration of the tariff bill will be speeded up and that the senate will pass it before the special session adjourns late in November.

Early Passage Possible.

While the leaders have no hope of the adjustment of differences in the senate and house bills until after the regular session convenes, it now seems apparent that the Democrats and radicals are willing that the senate shall pass it next month. A published report that President Hoover will ask that the bill be sidetracked in December if it is not passed by that time was branded by the White House as "utter nonsense."

Regular Republican senators at a conference this morning agreed to a program which is expected to expedite action. One feature of it is that the Republicans of the finance committee will meet each day in advance of the session of the senate and wherever possible will accept amendments which appear to have strong support. This means in effect that when it is realized that the Democratic-radical coalition has enough votes to force adoption of an amendment the Republicans will not waste time arguing about it.

NOV. 7 DESIGNATED SCHOOL HEALTH DAY FOR NEW YORK CITY

New York, Oct. 18.—[Special.]—Annual school health day, observed in an effort to discover and remedy physical defects in the city's 1,000,000 school children, will be held on Nov. 7, Supt. William J. O'Shea announced in a circular sent today to principals. There will be no lessons on that day until the vision, hearing, breathing, nutrition and other health features of all pupils have been tested.

Eye charts will be distributed to schools by the district superintendents. Teachers will weigh and measure the pupils. Reports of defects will be followed by a reëxamination by a school physician and the remedy prescribed. Dental troubles will, however, be referred to parents.

A. W. Armour III. Left Bulk of Aunt's Estate

Kansas City, Mo. Oct. 18.—[Special.]—A. Watson Armour III. of Chicago was left the bulk of the estate of Mrs. Rebecca Armour, an aunt, according to her will, which was filed here late today. Mrs. Armour died yesterday. Bequests were $300,000. The largest single gift was to young Armour, who was bequeathed $100,000. He also is to receive the residue of the estate after the bequests are paid. Mrs. Elsa Parker Armour, wife of A. Watson Armour and mother of young Armour, was left all of the jewelry. Included in the bequests was $30,000 to Mercy hospital, an institution for crippled children here.

WAGGONER NOT SATISFIED WITH 15 YEAR TERM

New York, Oct. 18.—(AP)—Charles D. Waggoner, Tulleride [Colo.] banker, sentenced to 15 years in Atlanta penitentiary for mail fraud, today in federal court lost a motion to withdraw his plea of guilty entered to the indictment on Oct. 10. The court, however, took under advisement a motion to have the maximum sentence lowered.

The 15 year term, said Elwood M. Rabenold, Waggoner's attorney, was more than his client expected for pleading guilty to the charges that grew out of a federal inquiry of the scheme by which the small town banker defrauded six New York financial houses of $500,000. Waggoner was under the impression that he would receive only five years, he said.

Rabenold argued that U. S. District Attorney Charles H. Tuttle had indicated the term would be such by saying it was the custom of the court to provide for penalties to run concurrently where several counts covered one specific offense. Waggoner had been indicted on six counts for mail fraud.

Judge Frank J. Coleman said, in reserving his decision on the motion to lower the sentence, it was his wish that Waggoner serve only five years, and he had notified the parole board to that effect.

8 Drown as Gale Sinks Steamer Off Norway

[Chicago Tribune Press Service.]

OSLO, Norway, Oct. 18.—Eight men were drowned when a small steamer, the Rusken, sank in a heavy gale north of Norway.

12 ACCEPT AS PUBLIC DOMAIN COMMISSIONERS

[Chicago Tribune Press Service.]

Washington, D. C., Oct. 18.—[Special.]—James R. Garfield, secretary of the interior during the Roosevelt administration, heads a list of twelve persons who have accepted invitations to serve on the commission on conservation and administration of the public domain now being appointed by President Hoover. Former Governor James P. Goodrich of Indiana and Gardner Coles of Des Moines, Ia., are among those appointed.

Other members of the commission, which will make a thorough study of the whole question of the public domain, particularly the unreserved lands, include William B. Greeley, chief forester of the United States for years following the war; Elwood Mead, commissioner of the bureau of reclamation of the department of the interior; George Horace Lorimer, vice president of the Curtis Publishing company; William Peterson, geologist in the state agricultural college of Utah; Charles J. Moynihan, attorney of Montrose, Colo.; R. K. Tiffany, superintendent of hydraulics and reclamation in the state of Washington; Rudolph Kuechler, president of the Arizona Taxpayers' association; George W. Malone, state engineer of Nevada; I. M. Brandjord of Helena, Mont., and J. H. Nash, state land commissioner of Idaho.

Of the members selected, Lorimer, Goodrich, Greeley, and Coles are general members, the others represent public land states. About twenty members will serve on the commission.

ARMY GOODS STORE ROBBED.

Jacob Nitsky, 43 years old, owner of an army goods store at 5101 South Halsted street, was robbed of $43 by two armed bandits yesterday.

Clothes of youthful character, tailored to your personality + + + +

The Sack Suit $160 *Others in relation*

HENRY HEPPNER & CO.
Tailors
310 S. Michigan Avenue, Chicago

PINEHURST HATS

All headsizes for all women and misses

We are a bit overparticular, perhaps, but we can't say too strongly how necessary it is to keep your hat just as it is—one little alteration will ruin its chic. And no alterations are necessary with Pinehurst hats because they come in twelve individual headsizes, 6⅝ to 8

$7.50

In our Rothmoor coat department-5th fl.

MAURICE L ROTHSCHILD
State at Jackson

GO TO CHURCH SUNDAY

Now, in Christ Jesus, ye who sometimes were far off, are made nigh by the blood of Christ. Eph. ii., 13.

GERALD B. WINROD, Chicago Gospel Tabernacle.

CHRISTIAN SCIENCE

Churches of Christ, Scientist.
Branches of The Mother Church, The First Church of Christ, Scientist, in Boston, Massachusetts.
SUBJECT SUNDAY, OCT. 20:
"Doctrine of Atonement."
SUNDAY, 10:45 A. M. AND 7:45 P. M.
WEDNESDAY, 8 P. M.
FIRST CHURCH—4017 Drexel-blvd. Reading room, 3939 Drexel-blvd.
SECOND CHURCH—Wrightwood and Pine Grove-avs. Reading room, 2628 N. Clark-st.
THIRD CHURCH—5151 Washington-blvd. Reading room, 2221 W. Madison-st.
FOURTH CHURCH—Harvard-av. and W. Marquette-rd. Reading room, 6308 Harvard-av.
FIFTH CHURCH—4840-50 Dorchester-av. Reading room, 1379 Hyde Park-blvd.
SIXTH CHURCH—11131 Prairie-av. Reading room, 11255 S. Michigan-av.
SEVENTH CHURCH—5318 Kenmore-av. Reading room, 4753 Broadway.
EIGHTH CHURCH—4350 S. Michigan-av. Reading room, 112 E. 44th-st.
NINTH CHURCH—6154 Woodlawn-av. Reading room, 6245 Woodlawn-av.
TENTH CHURCH—5040 Blackstone-av. Reading room, 5500 Blackstone-av.
ELEVENTH CHURCH—2840 Logan-blvd. Reading room, 3059 Logan-blvd.
TWELFTH CHURCH—635 Grace-st. Reading room, 728 Grace-st.
THIRTEENTH CHURCH—10317 Longwood-dr. Sun. 10:30 a. m. R. rm., 11041 Hale-av.
FOURTEENTH CHURCH—Sunnyside and Paulina. Reading room, 1930 Montrose-av.
FIFTEENTH CHURCH—301 N. Central-av. Reading room, 5523 W. Lake-st.
SIXTEENTH CHURCH—7201 N. Ashland-av. Reading room, 7123 N. Clark-st.
SEVENTEENTH CHURCH—The Masonic Temple, 32 W. Randolph-st. Extra testimony meeting, Wednesday noon.
EIGHTEENTH CHURCH—7262 Coles-av. Reading room, 2253 E. 71st-st.

Chicago Churches Maintain Reading Rooms, 104 S. Michigan-av., 11 S. La Salle-st.
Radiocasting—Seventh Church, Sunday, 10:40 a. m., KYW-KFKX, 294 meters, 1,020 kilo.
SUBURBAN CHURCHES.
EVANSTON—First Church, Chicago-av. and Grove-st. Sunday services, 11 a. m. and 8 p. m.; Wednesday, 8 p. m. Reading room, State Bank and Trust Company Building.
WILMETTE—First Church, Central-av. and 10th-st. Sunday, 11 a. m.; Wednesday, 8 p. m. Reading room, 1163 Wilmette-av.
CHRISTIAN SCIENCE LECTURES.
By Members of the Board of Lectureship:
FIFTEENTH CHURCH, Sunday, Oct. 20, 3:30 p. m., in church edifice.
SIXTEENTH CHURCH, Tuesday, Oct. 22, 8 p. m., in church edifice.
FOURTEENTH CHURCH, Thursday, Oct. 24, 8 p. m., in church edifice.

PRESBYTERIAN.

A Helpful Church in a Needy City.
SECOND PRESBYTERIAN CHURCH,
MICHIGAN-AV. AT TWENTIETH-ST.
Any South Side Bus to Door.
Ten Minutes from Loop.
WILLIAM CLYDE HOWARD, D. D., LL. D., PASTOR.
Preaching at Both Services.
11:00 A. M.
"BEHIND THE VEIL OF DEATH."
7:45 P. M.
"A SHIPWRECK."
This church averages 1,000 young people weekly in its various activities.
There is a place for you here, whether young or old.

LUTHERAN.

WICKER PARK LUTHERAN CHURCH,
Corner Hoyne-av. and Le Moyne-st.
Near Five Main Car Lines and Metropolitan Elevated.
Rev. Ingvoldstad, Pastor.
PRAYER SERVICE.....10:00 A. M.
BIBLE STUDY.....10:30 A. M.
WORSHIP, SERMON.....11:00 A. M.
Dr. Fry of New York,
Secretary of the American Lutheran Board of Missions, preaching.

METHODISTS.

FIRST CHURCH
"Chicago Temple"
Clark and Washington-sts.
Dr. John Thompson, Minister.
10:45 A. M.
"Jesus and Edison."
8:00 P. M.
"Life's Thrilling Changes."

JEWISH.

SINAI TEMPLE,
4600 South Park way.
DR. MANN
will preach on
"Wings Over Europe,"
a Drama—a Sermon,
Sunday, Oct. 20, at 11 a. m.
All cordially welcome.

INDEPENDENT.

CHICAGO GOSPEL TABERNACLE
PAUL RADER, Evangelist.
3100 NORTH ON CLARK-ST.
Broadcast over WJBT, 10 a. m. to Midnight.
REV. W. F. ROADHOUSE.
Subject, 3 P. M.,
DOING SATAN'S MIRACLES OR DOING GOD'S WILL.
7:30 P. M., Subject,
GERALD B. WINROD,
PITCHING TENTS.
SPECIAL MISSIONARY CONFERENCE.
Oct. 21-27.
10:30 A. M., Missionary Prayer Meeting.
2:30 P. M., Round Table Talks.
7:30 P. M., Missionary Addresses.
Missionary Speakers.
Rev. A. C. Snead, Sect. C. & M. A.; Rev. H. P. Woods of Korea, Mrs. John Clark of South America, Rev. M. Ekvall of West China, Mrs. H. Ekvall of Tibet, Rev. Oldfield of South China, Rev. and Mrs. Lindsey of the Near East, and others.
Special musical features by Tabernacle organizations.

MOODY MEMORIAL CHURCH,
Clark and La Salle-sts. at North-av.
HEAR
A. H. STEWART
Canada's Great Preacher and Bible Teacher.
10:45 A. M. and 7:30 P. M.
Coming:
OCT. 27—Rev. Lewis Sperry Chafer, D. D., Great Bible Teacher of Dallas, Tex.
NOV. 3 AND 10—Rev. C. G. Waterfield, California's Great Preacher.
Large Chorus Choir.
WONDERFUL PIPE ORGAN.
PROF. T. J. BITTIKOFER, Music Director.
"Ever Welcome to This House of God Are Strangers and the Poor."
4,000 SEATS FREE. COME EARLY.

Sunday Evening Club
ORCHESTRA HALL
ORGAN RECITAL. ADDRESS AT 8.
"The Making of a New Age."
THE RT. REV. F. T. WOODS,
Lord Bishop of Winchester, England.
CHOIR OF 125.
SEVEN O'CLOCK SERVICE.
"TALES OF THE ROAD."
CLIFFORD W. BARNES.
Doors Open At 6:30. Come Early.
Hotel Guests Especially Invited.

CHICAGO ETHICAL SOCIETY
STUDEBAKER THEATER,
418 S. Michigan-av.
Sunday, Oct. 20th, 11 A. M.
Dr. Horace J. Bridges
ON
"The Divine as a Portion of Human Experience."

CENTRAL CHURCH,
Orchestra Hall, 216 S. Michigan-av.
Dr. Frederick F. Shannon.
Sunday morning, 11 o'clock.
Broadcast over WENR.
ALL ARE WELCOME.

BAPTIST.

Uldine Utley
Gospel Evangelist of New York,
Two Weeks, Oct. 20-Nov. 3,
AT
La Salle St. Baptist Church
1219 N. LA SALLE-ST.
Joseph B. Rogers, Minister.
Sunday, 10:45, 2:30, and 7:45, and every night at 7:45 except Saturday.
3,000 SEATS FREE.
AMPLIFIERS INSTALLED.

The drawing-room tragedy that began in the dining-room

NOT so many years ago she would only laugh gaily when asked the secret of her alluring complexion, sparkling eyes, radiant manner. She hadn't the slightest idea. But now, so unhappy over her wan, haggard face—her dull eyes and constant fatigue, she was as much at a loss to know why her beauty had gone. It couldn't be her diet . . . she was so careful about what she ate.

Unfortunately, her diet was to blame. For in her meals she had neglected to include dishes with that all important element—roughage. The result was constipation which was poisoning her system—stealing her beauty.

What a pity so many women and men do not realize the value of roughage! And more's the pity that they do not know that Kellogg's ALL-BRAN—a delicious cereal—can supply roughage and bring sure relief from constipation.

Why ALL-BRAN *is so effective*

Kellogg's ALL-BRAN furnishes bulk in most generous quantity. This bulk absorbs moisture and distributes it through the digestive system. Gently distending the intestines—exercising them—sweeping out wastes and poisons. In a part-bran product the amount of bulk is seldom sufficient to completely perform this work. That is why doctors recommend ALL-BRAN. Because they know that it gives maximum results.

ALL-BRAN works as nature works. How much better than habit-forming drugs whose dose must be constantly increased—and which sometimes injure the system.

Kellogg's ALL-BRAN is an inviting cereal to eat with milk or cream. Delicious with fruits or honey added. Try it in soups too. Use it in cooking—recipes on package. Mix it with other cereals. Eat two tablespoonfuls daily—chronic cases, with every meal. If you will serve it in some form regularly, you will surely protect your family from dread constipation.

ALL-BRAN is sold by all grocers. Served at hotels, cafeterias. On diners. Made by Kellogg in Battle Creek.

Guaranteed! Kellogg's ALL-BRAN is sold with this definite guarantee: Eat it according to directions. If it does not relieve constipation safely, we will refund the purchase price.

Kellogg's ALL-BRAN

AFTER THE GAME

Whether you've journeyed from far or near to watch your football team—whether you've cheered the victor or the vanquished—you may dine at The Bismarck and find satisfaction and cheery happiness.

You'll find the best of food—cooked and served in the manner that has made The Bismarck famous—and sincere hospitality, warmth and music.

Main dining room, Dutch room, Coffee Shop or private dining room at your service.

NEW BISMARCK
HOTEL RANDOLPH AT LA SALLE CHICAGO

2 DOCTORS BACK PANTAGES CASE DEFENSE POINT

Witness Denies Frameup Story Repudiated.

BULLETIN.

Los Angeles, Cal., Oct. 18.—(Special.)—Mrs. Alexander Pantages, who is awaiting hearing on her plea for probation following conviction for manslaughter, may never face her human judges. She has pneumonia and her condition is reported "grave."

BY GEORGE SHAFFER.

[Chicago Tribune Press Service.]

Los Angeles, Cal., Oct. 18.—[Special.]—Defense and prosecution each scored against the other today in the trial of Alexander Pantages on a charge that he attacked Miss Eunice Pringle on Aug. 9.

Drs. W. B. Dakin and P. H. Gibbs, called by the defense, gave testimony which was weighted down by polysyllables and contradicted previous prosecution testimony by Police Chemist Ray Welch. The doctors told the jurors that Welch's analysis of the clothing of Miss Pringle did not necessarily prove Pantages guilty of the crime with which the 17 year old girl accuses him.

The prosecution's cross examination of the physician was perfunctory, and District Attorney Buron Fitts, in dismissing them, remarked that the state has medical experts of its own in reserve who are expected to tell the jurors and Judge Charles Fricke that today's physicians are mistaken.

Sheridan's Record Bared.

The defense found another prosecution witness whose record proved more vulnerable. Chief Counsel W. I. Gilbert introduced court and penitentiary records disclosing that Jay Sheridan, prosecution witness, served time in New York state in 1911 for burglary, in Pennsylvania in 1921 for forgery, and in Missouri in 1928 for forgery.

As a state witness last week Sheridan told that Pantages urged him to come from San Diego to Los Angeles and bring a handful of men and women out of the Tia Juana dance halls to identify Eunice Pringle as a girl with a Tia Juana past.

Jake Rosenstein, one of the Pantages theater press agent corps, testified he had been around the Pantages building offices nearly every night from May 1, 1929, until Aug. 9, 1929, and that in the three month period he saw Miss Pringle "hanging around the building latest night at least once a week." According to him, the girl was there "sometimes as late as 11 o'clock."

Rosenstein's testimony contradicted Miss Pringle's previous account of visits she paid and hours she stayed in the Pantages building.

Surprise Witness Called.

The prosecution tossed its bomb by introducing L. A. Mills, attorney of Stockton, Cal. Mills swore that Gerald Biffle, previous defense witness, who is at large on $7,000 bail on a perjury indictment, had talked to him at Stockton Oct. 3 and told Mills: "They have got me subpoenaed as a defense witness in the Alexander Pantages case, but I haven't the slightest idea why they want me. I don't know anything about the case. It is true I was in the lobby of the Pantages building on the afternoon in question, but I didn't see anybody or talk to anybody or notice anything."

When he testified on the stand three days ago Biffle said he saw Miss Pringle and Nicholas Dunaev, Russian playwright, enter the Pantages building together and said he heard them talk about "making Pantages, sorry if he doesn't book our act."

Biffle Is Recalled.

Biffle was brought in again today by detectives and placed on the stand at once so the jurors could compare his story with Mills'. Biffle responded to the district attorney's questioning and testified he had seen Mills in Stockton on Oct. 3, and talked to him about various matters, but had not said anything to Mills about the Pantages trial.

Biffle must enter a plea on the charge of perjury next week in Judge William Aggeler's court.

Rose Fowler, Pantages' secretary, was the last witness of the day, and her contribution to her employer's defense was the testimony that "Mr. Pantages' clothing was not disarranged when he came out of the little room where Miss Pringle claims that she was attacked, and neither were there any marks, bruises or scratches on him."

Miss Fowler said that Miss Pringle came to the Pantages offices at about 1 p. m. on Aug. 9, "and I saw her standing in the doorway, where she seemed to be impatient about something. Then she disappeared from my sight and I don't know where she went, and about 5:15 p. m. I first heard the screams and rushed from my office."

IT HAS BEEN WRITTEN IN LETTERS OF YELLOW GOLD— NOTHING AT TIMES IS MORE EXPRESSIVE THAN SILENCE—
SIDNEY SMITH
CHING CHOW
Copyright 1929 by The Chicago Tribune

ADERHOLT TRIAL ORATORY FLOOD ENGULFS COURT

Judge Delays Making Charge to Jury.

BY TOM PETTEY.

[Chicago Tribune Press Service.]

Charlotte, N. C., Oct. 18.—[Special.]—The Aderholt trial oratorical Derby ended in a draw late today, with the jury so charged with eloquence that the judge decided to wait until Monday to charge them on the law.

Solicitor John G. Carpenter had just completed an impassioned plea that the seven communist agitators accused of second degree murder of Police Chief O. F. Aderholt be sent to prison for thirty years. The solicitor had cried, shaken hands with the widow, and knelt in prayer at the jury rail. Then the Niagara-like word torrent had died down to a babble.

Judge Favors Recess.

"Gentlemen," remarked Judge M. V. Barnhill as he shot a quizzical glance at the jury box, "I'm in favor of recessing until Monday."

Nobody objected.

The jurors skedaddled out the door under the wing of a fat sheriff. They had had enough of thunder and lightning and oratory and wanted hot food.

Today eloquence reached the flood-stage. Yesterday was the prelude. It was the kind of oratory the south loves, rich with adjectives, high-sounding phrases and sonorous bromides.

Everybody Under Fire.

Everybody, from Judas to Benedict Arnold, was dragged into the case in speeches that hit defendants, witnesses and lawyers alike, very much as if the words had been fired from a sawed-off shotgun.

Only one of the four speakers stuck to the evidence in the Aderholt shooting. He was Frank Flowers, chief attorney for the defense. The others ranged far afield and became lost in a maze of the most amazing rhetoric your correspondent has heard since his last lodge initiation.

The speakers were E. T. Cansler Sr., for the state; Tom P. Jimison and Mr. Flowers, for the defense, and Solicitor Carpenter at the close.

Beginning in the garden of Eden, the solicitor worked his way through the planetary regions, returned via Russia, Germany and France, and landed in the "flower filled yards of Gastonia." Mr. Carpenter is a tall, thin-faced man with a friendly smile. Today the smile was gone, but he still wore a pink dahlia in his coat lapel.

Self-Defense Decried.

Mr. Cansler, for the state, took the position that in addition to the conspiracy charge the officers in their purpose to quell disorder had a right on the strike lot, and that when union guards threatened them with guns that in itself was an assault.

"All this talk about self-defense has no place in this trial," said Mr. Cansler.

Tom Jimison, dapper, wiry little ex-Methodist minister and defense lawyer, appealed to the jury to "disregard all prejudice, and if you do you will turn all these men loose."

TWO MILWAUKEE BOYS CONFESS TO 20 AUTO THEFTS

Two 15 year old Milwaukee boys, arrested on suspicion early yesterday by the police of Winnetka, admitted having stolen the automobile they were driving and confessed to a score of similar thefts and robberies, according to the police.

The boys are Allan Fox and Charles Halbig of 501 Marshall street, Milwaukee. They told the police they had abandoned a stolen Milwaukee automobile in Chicago. The car in which they were captured was found to have been stolen from George Nichols, 312 Wisconsin street, Chicago. The boys confessed to entering the Pine lodge, near Milwaukee, in December, 1928, and stealing several hundreds of dollars' worth of cigars and cigarets.

Records of both boys show that they are former inmates of the school for boys at West Allis, Wis. They are being held for the Milwaukee authorities.

SOUTH SPEEDS UP BATTLE TO WIN SEAWAY TO GULF

New Orleans Experts to Aid Fight in Congress.

BY ARTHUR EVANS.

New Orleans announced yesterday that it will open headquarters in Chicago on Monday to cooperate with Illinois and other upper Mississippi valley states in working for the early completion of the lakes to gulf waterway. It is part of a drive by the southern end of the Mississippi valley to do its part in preparing for the battle in the December session of congress for the necessary aid for finishing the Illinois waterway, the 63-mile missing link between the Great Lakes and the Mississippi river inland waterway system.

Offices are to be opened in the Palmer house under the auspices of the New Orleans Association of Commerce, with the avowed aim of bringing the north and south ends of the lakes to gulf system closer together for the struggle at Washington. The office is to be manned by a corps of New Orleans trade experts, headed by Herbert B. Flowers, chairman of the New Orleans industrial bureau. Letters have been sent to 600 firms and officials in Chicago, dwelling on the possibilities of trade with South America.

To Aid Middle West.

Organizers of this drive set forth they are ready to work hand in glove with the middle west in lining up the necessary votes in congress. In the next session the struggle will be for legislation giving official government recognition to the Illinois waterway and for an appropriation of four or five million dollars to complete the channel between Joliet and La Salle, on which Illinois is spending $20,000,000 of its own money. The proposed appropriation is the first aid Illinois has asked from congress.

Wilson S. Callender, president of the New Orleans Advertising club, arrived yesterday to arrange for headquarters.

"New Orleans is coming to Chicago to find out just what we can do to help Illinois and the middle west to get favorable action in congress to complete the Illinois waterway," Mr. Callender said.

Assisted by Chicago.

"Several years ago when the intracoastal canal project from New Orleans westward was menaced by hostile interests Chicago responded to New Orleans' call for help and did much to put the bill through congress.

"Later when Chicago was menaced by hostile interests which desired to stop diversion of water from Lake Michigan, Chicago called on New Orleans for help. As a result Louisiana, Mississippi, Arkansas, Tennessee and other states lined up with Chicago. Later Chicago helped New Orleans on flood control.

"Now we need cooperation throughout the Mississippi valley in insisting upon an early completion of the lakes-to-gulf waterway. We're here to volunteer our help in any way.

"One trouble in getting through this great transportation project has been the failure of the Mississippi valley states to unite in their demands upon congress. This lakes to gulf project is the greatest economic enterprise now before the great area in mid-continent.

"The annual commerce of the twenty Latin-American republics lying in the front yard of New Orleans, which is Chicago's gulf seaport, is in excess of six billion dollars.

Much Goes to East.

"About one-third of this comes to the United States, and North Atlantic ports, with no economic right to it, got about two-thirds of this trade in 1928. Agriculture and industry in the middle west are vitally affected, for a water route to the gulf from the lakes will reduce the trade pressures which the Panama canal has enabled the Atlantic and Pacific coasts to exert upon the territory in the middle of the country.

"With the waterway completed, Chicago will be in direct water touch with New Orleans, which is 600 miles closer to the Panama canal than are the North Atlantic ports. It will enable the middle west to command a fair share of the trade of the orient and Pacific coast trade of both North and South America.

"New Orleans hopes to bring about through this contact a more general realization of the common good to come through closer union of upper valley and lower valley interests. The lakes to gulf channel will enormously benefit twenty-five states, and valley-wide cooperation with Chicago is common sense and good policy."

PELOUZE HEADS COMMISSION ON DEEP WATERWAY

William N. Pelouze was elected chairman of the Illinois deep waterway commisison yesterday at the first meeting of the commission since its appointment by Gov. Emmerson. M. K. Northam was elected vice chairman and Representative G. J. Johnson of Paxton was chosen secretary.

Mr. Pelouze, who is president of the Pelouze Manufacturing company, was formerly president of the Illinois Manufacturers' association and has been chairman of several commissions on the St. Lawrence waterway project. The commission appointed by the governor is authorized by an act of the last legislature to investigate the feasibility and value of the project to connect the great lakes with the Atlantic seaboard by way of the St. Lawrence to permit the passage of ocean going vessels from the lakes to tidewater.

Other members of the commission besides the new officers are Senator Martin P. Bailey of Danville, Senator Harry Wilson of Pinckneyville, Representative Charles H. Weber, Arthur Meeker and William G. Edens of Chicago and W. D. Heise of Joliet.

Three Arabs Sentenced to Death for Holy Land Riots

HAIFA, Oct. 18. — [Jewish Telegraphic Agency.] — Three Arabs on trial for participation in the Arab-Jewish riots, were sentenced to death today. They were found guilty of conspiracy and participating in action endangering Jewish life and property and causing the death of Isaac Namaan, Jewish mechanic of Safed.

It's New! It's Different! Completely Original!

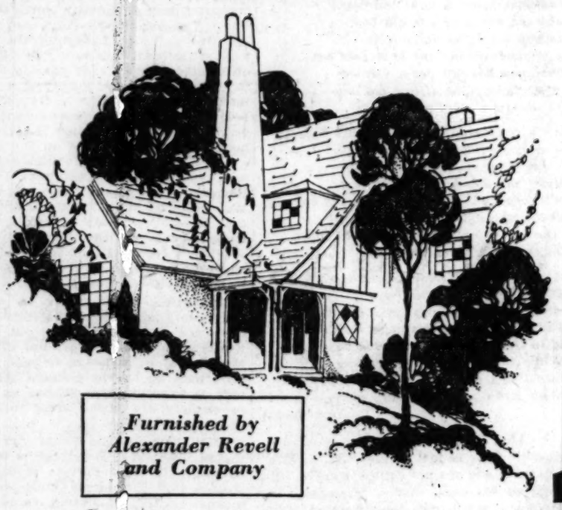

Furnished by Alexander Revell and Company

It's Your Own Idea of Your Own Home

It Opens Tomorrow, Sunday, October 20

THE FURNISHED HOME OF

Schorsch's Village

Where distinctive individually designed homes are being sold at the great price advantage of Modern Mass Production.

Whatever your personal taste, the size of your family or your pocketbook, you will find the home you've dreamed of—the home that will fill your every need, your every desire.

An Accomplishment

To incorporate every modern feature of convenience, to build a home complete in every detail with the finest materials obtainable . . . a house clearly stamped with the mark of fine craftsmanship. To conceive from the thousands of motifs of the homey English cottage a series of individual designs. Not to build just houses, but to build homes for the home-wanting and home-loving families who can appreciate the pleasures that come with a home of their own choice—and to do all this at moderate cost.

That is Schorsch's Village. See this masterpiece today.

See It Now

Open Every Day 9 A. M. to 9 P. M.

Schorsch's Village

NORTH OAK PARK AVENUE AT BELMONT

Individually Designed Homes Mass Production Prices

Albert J. Schorsch and Co.

6059 Irving Park Boulevard **Palisade 7170**

UNLIMITED BARGAINS

LOOK AT THIS ONE!

$1.69

Today Only

SPIEGEL DAY

ALL STORES OPEN TONIGHT

VISITORS TO THE FOOTBALL GAMES

Be Sure to See the World's Most Beautiful Ballrooms—*ARAGON and TRIANON*—Before You Go Away! Beauty, Color, Congeniality, Refinement and Wondrously Sweet and Exhilarating Dance Music—at Moderate Cost!

Dancing Tonight Until 2 A. M.

Sunday Dancing Continuous from 3 P. M.

ARAGON

LAWRENCE AVENUE NEAR BROADWAY

Hear These Famous Masters of Melody on the Same Programs

EVERY NIGHT

The Positive Geniuses of Ballroom and Radio Syncopation

WAYNE KING

and His

ARAGON ORCHESTRA

Now in Third Solid Year at the ARAGON

Very Special Added Attraction

SATURDAY and SUNDAY ONLY

AL KATZ *and His* **"KITTENS"**

Columbia Recording Orchestra

(By Arrangement with Music Corporation of America)

TRIANON

SIXTY-SECOND STREET AND COTTAGE GROVE AVENUE

Come and Be Regaled with a Feast of Sweetest Dance Music

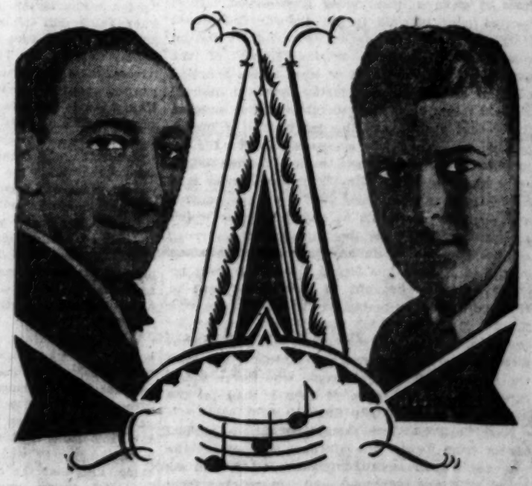

EVERY NIGHT

Our Own Dynamic, Magnetic, Sensational

EDDIE NEIBAUR

and His

Seattle Harmony Kings

A Perfect Tonic for the Blues

Added Attraction

SATURDAY and SUNDAY ONLY

Chicago's Very Smart and Peppy Orchestra

HERBIE KAY

and His NORTHWESTERN WILDCATS

They're Collegiate

Chicago Daily Tribune
THE WORLD'S GREATEST NEWSPAPER

FOUNDED JUNE 10, 1847

ENTERED AS SECOND CLASS MATTER JUNE 3, 1908, AT THE POSTOFFICE AT CHICAGO, ILL., UNDER ACT OF MARCH 3, 1879.

All unsolicited articles, manuscripts, letters and pictures sent to The Tribune are sent at the owner's risk, and The Tribune company expressly repudiates any liability or responsibility for their safe custody or return.

SATURDAY, OCTOBER 19, 1929.

THE TRIBUNE OFFICES.
CHICAGO—TRIBUNE SQUARE.
MILWAUKEE—616 TRUST COMPANY BUILDING.
NEW YORK—512 FIFTH AVENUE.
WASHINGTON—815 ALBEE BUILDING.
BOSTON—718 CHAMBER OF COMMERCE BUILDING.
ATLANTA—1335 HURT BUILDING.
LONDON—72-76 FLEET STREET, E. C. 4.
PARIS—1 RUE SCRIBE.
BERLIN—1 UNTER DEN LINDEN.
RIGA—ELIZABETES IELA. 15/3.
ROME—GALLERIA COLONNA (SCALA A.
VIENNA—8 ROSENBURSENSTRASSE.
WARSAW—PLAC KRASINSKA 6.
GIBRALTAR—HOTEL CECIL.
PEKING—GRAND HOTEL DES WAGON-LITS.
SHANGHAI—4 AVENUE EDWARD VII.
TOKIO—IMPERIAL HOTEL.
MEXICO CITY—HOTEL REGIS.
PANAMA CANAL—HOTEL TIVOLI.
SPECIAL REPRESENTATION.
SAN FRANCISCO—820 KOHL BUILDING.

THE TRIBUNE'S PLATFORM FOR CHICAGOLAND

1. *Make Chicago the First City in the World.*
2. *Start the Subway.*
3. *Electrify the Railroads.*
4. *Abolish the Smoke Pall.*
5. *Separate grades of Boulevards and of Through Streets.*

"Give me liberty to know, to utter and to argue freely according to my conscience, above all other liberties."
—Milton.

KANSAS NAMES A FEDERAL JUDGE.

President Hoover has named Richard J. Hopkins to be federal district judge in Kansas. He is a justice of the Kansas Supreme court. In an investigation of Anti-Saloon league accounts and practices in that state he was found in the books as the recipient of money for lecturing for prohibition.

When a vacancy in the federal District court was made by the appointment of Judge McDermott to the Circuit Court of Appeals the Kansas senators, Arthur Capper and H. J. Allen, recommended Hopkins for the place. Mr. Hoover referred the recommendation to Attorney General Mitchell, who after an investigation withheld his approval of it on the ground that the Kansas justice was not qualified for the federal court.

The Kansas attorney general, Charles B. Griffith, also received payments from the Anti-Saloon league at the same time that Justice Hopkins was being paid expenses for his lecturing, and when the disclosure of these facts was made the Rev. Charles M. Sheldon of Topeka said: "The man on the street does not understand why public officials elected by the state to enforce certain laws should receive two salaries, one from the state and one from an organization which is supported by the churches."

There is no evidence that this unethical conduct was considered at Washington when Mr. Hopkins was pronounced not qualified for the federal bench. It could not have failed to make an impression when the Kansas drys demanded federal place for their man, but Mr. Mitchell based his opinion on the legal imperfections in decisions of Hopkins and on the number of reversals they had experienced on appeals to higher courts.

This refusal to submit to the drys was early in Mr. Hoover's administration and it seemed to warrant the belief that the federal court was not to be packed for them. Mr. Mitchell was generally commended for his position and it was supposed that the President would sustain him. The expectation did not take into account the persistence of the Kansas drys and their entire indifference to anything except the promotion of their own purposes. Capper and Allen were without any scruples in the matter. They let it be known that they would have Hopkins or make trouble all along the line. The administration maintained its position for about six months and then weakened. It submitted to the Kansas dictation and Mr. Mitchell was constrained to find that Hopkins was really not so bad as the first inquiry revealed him to be.

It has been thought that the control of patronage, including appointments to the bench, by the senators of a state and by the influences back of them could be justified on the theory that at least it gave a state what it deserved. If it wanted poor officials it got them and suffered from them. If this was an expression of the incompetence, ignorance or indifference of the state's political control it at least had a sanction and was a sort of rough justice, however discreditable it might be to the federal service in general. But recent practices of the department of justice remove even this poor compensation for the injury done. The department bootlegs federal judges from the districts in unscrupulous states and sends them to administer law upon the persons and property of people in civilized states which are not responsible for their appointment.

This Capper-Allen judge whom the Anti-Saloon league of Kansas has forced into the federal judiciary may be brought to Chicago or sent to New York as a carpetbagger to exercise the rare judicial discretion which made him a lecturer for the drys, and out of this choice judicial temperament may come decisions and sentences affecting the fortunes of civilized people who never would consent to the presence of such a man on the bench if they could help themselves.

New York had one experience with a judicial visitor from Texas who outrageously berated the attorney for a woman defendant, an Italian accused of liquor violations, and lectured her from the bench on the impropriety of living in a neighborhood in which there were colored people. That demonstration of judicial fitness was illustrative of what may be expected when the low grade dry politics of certain states is allowed to send their judicial favorites into intelligent communities where the courts have been entitled to respect.

Mr. Capper and Mr. Allen and the drys of Kansas are satisfied by the withdrawal of the official condemnation of Hopkins and by the yielding which names him for the place, but it need not follow that senators from other states must accept him. If they had any respect for the possible fate of their own constituents who may find themselves before such a judge they would defeat the appointment. The manner in which the senate conducts such affairs may not justify the thought that there will be opposition, but if there isn't it means that the senate accepts a judge whom the attorney general himself has condemned and accepts him because the Anti-Saloon league demands that he be a federal judge.

WE TELL THE WORLD.

At the bottom of this column are the closing paragraphs of an editorial from the New York World called forth by a map in THE TRIBUNE of the British naval bases off our shores.

The thoughts expressed in the World editorial are the thoughts held by every patriotic Englishman. They are not, we will tell the World, the thoughts held by many Americans.

If the World had the same hospitality for American public opinion that it has for the European point of view it would know that the American people are not satisfied with a treaty which requires America to demilitarize the American islands near the coast of Asia while allowing another signatory to the same treaty to maintain naval bases upon islands off our shores having no other value to their owner than to be used in military operations against the United States. There are not many Americans who are satisfied with a treaty under the working of which a naval superiority has become a naval inferiority. Americans are dissatisfied and suspicious that one of the forces working for naval parity for America, which was open to criticism, was vigorously attacked in the senate while a blanket of official secrecy was thrown over all the agents, foreign and domestic, who sought to relegate the American navy to impotency. Nor will they be satisfied to have the views of the most respectable and, at the same time, the most patriotic British first lord of the admiralty, Bridgeman, on naval equality accepted by the American government.

It is a handicap to the World that it is edited, however elegantly, in the chief seaport of America, which for years has been the point of entry of foreign capital and foreign citizens, foreign philosophy and foreign political doctrines. Its parlor intellectuals feel closer to the countries across the Atlantic than to the states beyond the Alleghenies. New York Finance, New York society and New York Letters are Colonial in the attitude to the old world.

This attitude has largely contributed to the failure of New Yorkers as publishers and opened the door to the stream of American-minded editors who have invaded and taken the profitable field from its caducous holders.

The story of Joseph Pulitzer, the first of these, and one of the most independent and forceful of American editors, furnishes a key to the success of the others. During one of the periods of New York journalistic decline, when New York papers were both slavish and snobbish, Joseph Pulitzer in his St. Louis office was reading an account of a sumptuous entertainment given by New York's most dominant and international financier, the first to crash, by the daughter routed into European aristocracy. Among the names of the guests Pulitzer recognized those of every New York newspaper editor. "By God," he cried, "there is room in New York for an editor that don't go to the Vanderbilt Ball."

AN OBJECT LESSON FOR MURDERERS.

There has been no execution in this community for a long time. As a result young men who lack the natural inhibitions against taking human life have had no reason to fear the consequences of killing. It is doubtful if the murder of Lyle Perrenoud would have occurred had the electric chair been used recently. The murder was inconceivably brutal. Perrenoud's killer provoked a traffic quarrel with his victim. Perrenoud refused to answer the insults and was killed for his silence.

Perrenoud's killer was drunk, but he didn't kill merely because he was drunk. He was on a wild party. He carried a gun. Shooting was part of the program of wildness. The only deterrent to the party would have been the prospect of the electric chair. The party was deliberately conceived; the members of it planned to get drunk and to carry a gun; they knew the chance that there would be a killing.

Just as deliberately the party might have been abandoned were execution in this county the usual punishment for murder.

Editorial of the Day

JINGOISM AT BAY.

[The New York World.]

It is fair to conjecture that THE TRIBUNE and the special element it represents are not greatly worried about our being deprived of "adequate defenses" or our yielding to efforts "to pledge us to subordination," to use more of its phrases. They know well enough that Mr. MacDonald and the Labor party leaders are fair-minded and humane gentlemen intent on ending war for the humble working masses in the British isles, not a set of scoundrels playing a skin game. They know that Mr. Hoover is a shrewd and realistic leader who has demonstrated his capacity for protecting American interests to the utmost. They know that 120,000,000 Americans will not be pushed into a position of subordination anywhere or at any time. What THE CHICAGO TRIBUNE and the irreconcilable sentiment it represents are actually worried about is something else. They fear that the United States and other great nations will be led by such statesmen as Mr. MacDonald, Mr. Hoover, M. Briand and the late Herr Stresemann into a position wherein the old nationalist chants and chauvinist shibboleths that the irreconcilable crowds have poured forth will become palpably worthless. They see their special brand of arrogant touch-nothing nationalism—the brand which recoiled in horror from the league, which assailed the Washington conference, which regarded the Kellogg pact with deep suspicion the moment any one assumed it really meant anything, which still denounces the world court as a pitfall leading to destruction—shown up as obviously ridiculous.

Every step toward disarmament, toward the real outlawry of war, toward coöperation with other nations, breaks down this type of nationalism. Already men see that it belongs to the dead past and not the future, and THE CHICAGO TRIBUNE element are uneasy over each new international development lest it do something further to expose it. They know that naval agreement with England is in itself a good thing, and that the common sense masses of both countries rise to approve it; but they fear its implications. If this spirit of mutual trust between nations, this coöperation in promoting world peace, go on, where will they end? In world courts, in conferences at Geneva, in a whole set of institutions and ideas that are as incompatible with the old frame of mind as present day ideas are with feudalism. Hence it is that at such a meeting as Mr. Hoover's and Mr. MacDonald's they begin clutching at any objections within reach. They see bogies behind the winter playgrounds at Bermuda and Nassau; they think of the British steamships that steam into New York harbor and the American steamships that enter Southampton as agencies of war instead of pledges of peace; they talk of Ramsay MacDonald as if he were Genghis Khan.

PERSUADED.

"Did he threaten you when he kissed you?"
"Yes. He said: 'If you scream I will never kiss you again.'"—Kasper (Stockholm.)

How to Keep Well By Dr. W. A. Evans

To the limit of space questions pertinent to hygiene and prevention of disease will be answered in this column. Personal replies will be made to inquiries, under proper limitations, when return stamped envelope is inclosed. Dr. Evans will not make diagnosis or prescribe for individual disease.

[Copyright: 1929: By The Chicago Tribune.]

ANEMIA AND LIVER.

A FEW years ago liver as an article of diet was recommended as the treatment for pernicious anemia. As the result of several years' rather extensive experience certain facts seem to be established. One is that liver is a specific cure for pernicious anemia, in much the sense that insulin is a specific cure for diabetes. A person with pernicious anemia will never die from that disorder if he will continue taking liver in proper doses daily.

So far as there has been time to judge this seems to be true. However, we must remember that pernicious anemia has been known to relapse after an intermittence lasting many years. In one instance this interval is said to have been twenty-one years. Therefore it is much too early to decide the point of ultimate curability of pernicious anemia by the liver treatment or any other. This much seems established. The liver diet or some other method of taking liver must be kept up for years after all symptoms of pernicious anemia have disappeared. The continuance of the treatment after the "cure" is important just as is the case with tuberculosis.

The trend of opinion now is that pernicious anemia is a deficiency disease and that it is not due to atrophy of the glands of the stomach or lack of gastric juice or to infection in the intestinal tract or to any other intestinal disorder.

The digestive symptoms so frequently found in pernicious anemia are effects of the disease and not the cause. The theory is that liver and certain other organs supply a specific iron rich in something which the body needs and which is deficient in pernicious anemia. There are two practical difficulties in the daily carrying out of the liver treatment over a term of years. Drs. Castle and Bowie say the cost is considerable.

At present prices the very good quality of liver extract on the market costs about 85 cents for the daily dose. At present prices of calf liver the cost to the present patient for his daily portion is about 40 cents. A daily portion of beef liver costs 10 to 15 cents. The other objection is the sameness of flavor. To supply an alternative Drs. Castle and Bowie give a method of making a palatable liver extract in the kitchen.

This method will be given in tomorrow's article in this column. Another conclusion at which physicians appear to have arrived is that liver is effective in curing secondary anemias and chlorosis. And still another is that liver should not be fed to babies. If a child under 2 years of age becomes pale, his anemia can be overcome by other effective methods.

BOILS, CAUSE AND TREATMENT.

C. P. P. writes: What can I do to get rid of boils? When one goes another comes. Just now I have three on the back of my neck. What causes this?

REPLY.

The immediate cause of boils is infection of an area of the deep skin with staphylococcus. In some places the health department supplies a phage for the treatment of boils.

Otherwise, keep the skin very clean and free from irritation. The underlying cause may be too much sugar in the blood. This calls for a diet that is poor in sugar and starch.

SUNLIGHT WILL DO GOOD.

L. S. writes: My family has the itch and some members are being cured with sulphur ointment, etc.

1. Please say how long woolen garments which cannot be washed will be infected.

2. Are books used by my children dangerous to others?

REPLY.

1. It may be necessary to kill the parasites in these garments by the use of dry heat. Try sunning them [bright, direct sunlight] for one week.

2. Probably not. Expose them to bright sunlight, however

GIVING CASTOR OIL TO WARTS.

J. M. writes: 1. Is castor oil helpful in removing warts? 2. Is insulin helpful in reducing sugar in diabetes; the patient has 5%.

REPLY.

1. Yes.

2. Yes. Insulin has an important place in the treatment of diabetes. So has dieting.

FRIEND OF THE PEOPLE

Letters to this department must be signed with names and addresses of writers.

JOINT TENANT SOLE HEIR.

Chicago, Oct. 15.—[Legal Friend of the People.]—Husband and wife hold real estate and savings bank account in join tenancy. At death of either (leaving no will) can children claim any of the property or savings?

M. M.

If the instrument expressly provides for joint tenancy as distinguished from tenancy in common, the surviving joint tenant will take to the exclusion of the heirs or devisees of the one who dies first.

TRIBUNE LAW DEPARTMENT.

ST. LOUIS AVE. EYESORES.

Chicago, Oct. 10.—[Friend of the People.]—In the vicinity of Peterson and North St. Louis avenues there are several tumbledown shacks, an immense water tank, old wagons, auto bodies, etc. When will these be removed? As I am going to build in that section I would like to have it done soon.

W. L.

Please be advised that the dilapidated building at northwest corner Peterson and Bernard streets is being wrecked.

There is no cause for complaint on the steel water tank at 6023 North St. Louis avenue.

The owner of the building at 6027-29 North St. Louis avenue has been notified to wreck same. If the owner fails to comply with said notice this department will cause building to be wrecked.

CHRISTIAN P. PASCHEN,
Commissioner of Buildings.

MARRIAGE LICENSES.

Chicago, Oct. 12.—[Legal Friend of the People.]—How long is an Illinois marriage license good?

O. L.

While the Illinois statute does not specify a definite time limit, the inference to be drawn from the fact that the license clerk determines the eligibility of the parties is that the ceremony should be performed soon enough so that it would be presumed that their eligibility has continued to the time of the ceremony.

TRIBUNE LAW DEPARTMENT.

A LINE O' TYPE OR TWO

How to the Line, let the quips fall where they may.

FOOTBALL FORECAST.

SIX Big Ten football elevens are pitted against one another in contests this afternoon. Perhaps the most important is Minnesota at Northwestern, because neither eleven yet has been beaten. Equally difficult to forecast is Ohio State at Ann Arbor in an affair of traditional rivalry. Illinois generally is picked to dampen the Iowa stadium dedication.

The Wake-Line yesterday talked at different times with Coaches Dick Hanley of Northwestern and Dr. Spears of Minnesota. Each would be entitled to Phi Beta Kappa in a good curriculum, with the Gopher coach perhaps the more finished in his forebodings. As a result we are unable to separate this pair. Forecast:

Northwestern, 7; Minnesota, 7.
Ohio State, 6; Michigan, 6.
Illinois, 14; Iowa, 7.
Notre Dame, 20; Wisconsin, 7.
Chicago, 20; Ripon, 0.
Indiana, 7; Colgate, 0.
Purdue, 20; De Pauw, 0.
Nebraska, 13; Pittsburgh, 7.
Missouri, 13; Drake, 3.
Kansas, 6; Kansas Aggies, 0.
Butler, 13; Haskell, 0.
Loyola, 13; Duquesne, 0.
Boston College, 7; Dayton, 0.
Grinnell, 9; Washington U., 0.
Army, 13; Harvard, 0.
Navy, 14; Duke, 0.
Yale, 9; Brown, 7.
Cornell, 7; Princeton, 0.
Pennsylvania, 13; California, 0.
Dartmouth, 14; Columbia, 6.
Carnegie, 13; W. and J., 0.
Penn State, 7; New York U., 0.
Fordham, 14; Holy Cross, 7.
Syracuse, 16; Johns Hopkins, 0.
Williams, 20; Hobart, 0.
Amherst, 20; Hamilton, 0.
Florida, 7; Georgia Tech, 3.
Baylor, 7; Arkansas, 0.
Louisiana State, 14; Mississippi Aggies, 6.
Vanderbilt, 13; Alabama Poly, 0.
Alabama, 20; Tennessee, 7.
Texas, 13; Oklahoma, 7.
Texas Aggies, 7; Texas Christians, 6.
Georgia, 14; North Carolina, 10.
Southern California, 27; Occidental, 0.
Stanford, 20; Oregon State, 6.
Utah, 7; Colorado, 0.
Washington State, 14; Washington, 0.
Oregon, 14; Idaho, 7.

ARMY AND NAVY football authorities still are far apart on their eligibility views which produced the present break. Inevitably the two academies will compose their differences at some time. Tradition, as well as public sentiment, dictate an annual contest.

SCRUB.

You've got your suit again, old boy,
And your heart is light and gay;
Again the surge of joy, old boy,
As you seek the daily fray.
You know down in your heart, old boy,
That you haven't got a chance
To rise above third string, old boy—
On that, you'll bet your pants.

The din from maddened mobs, old boy,
Will be for other ears
As blanketed you squat, old boy,
Midst the deluge of the cheers.
You'll forget those aching bones, old boy,
You'll feel your loyal heart throb
As the laurel wreath is placed, old boy,
On the other fellow's knob.

But while the mob shricks praise, old boy,
To the wizard in the light,
There'll be at least one heart, old boy,
That'll try to make things right.
And in that grateful heart, old boy,
While the wizard's deed elates,
There'll be a place for you, old boy,
Who, aching, squats—and waits.

PURDUE MAC.

That "Soft" Schedule.

Dear Harve: This is just to call "W. L. G.'s" attention to what one of the "setups" on the Illini schedule did to his alma mater, Wisconsin, last Saturday. Since when did Northwestern, Ohio, Iowa, Michigan, or Chicago become setups for anybody's ball club? I laugh. And the next time one of the "soft" spots takes Wisconsin, a lot of local folks are going to have broken ribs from unsuppressed mirth. ILLINI UNDERGRAD.

Sitting Pretty.

Glancing through the "Wisecracking on Broadway" column of Phocian Howard's New York *Press*, we ran across one which rang the bell with us. Here is the substance of it: A chorus lady had a wealthy suitor whom she introduced to her fellow chorine and roommate. The latter stole the w. s. Later there was a trip to the Little Church Around the Corner, a love nest, costly raiment, limousines, and a Pekinese spaniel. So the bride quit the chorus. When the inevitable rift followed and the love nest was vacated, the young lady sought her old place in the musical show, but was rejected, because after her easy living she packed too much avoirdupois. When this incident was related to the former friend, she tossed what would have been her blonde tresses, if her hair had not been bobbed, and remarked sapiently and sarcastically, "Oh, I see, she got wide-hipped from sitting pretty."

Sounds Like a Repair Shop.

Wake-Line: There is a firm of tire dealers just across from our police station by the name of Robb & Robb. C. A. S.

Wise Cracking.

A woman stops telling her age when her age begins telling on her. BERWYN BILL.

This Wake-Line Is Conducted by Harvey T. Woodruff. Help! Help!

THEN HELPER JESSICA wants to know if a girl usher in a theater isn't a "leading lady."

And Some Overpriced at That.

HTW: Dr. Charles Mayo says that any man, reduced to his chemical composites, is worth exactly 98 cents. Perhaps that's why man appeals so strongly to women—the bargain hunting instinct. That 98 cent tag is almost irresistible.

JAZBO OF OLD DUBUQUE.

MOTHER GOOSE REVISED.

Little Miss Muffet sat on a tuffet
And made of her knees such display
That the old-fashioned spider,
Embarrassed beside her,
Was actually frightened away. M. G. B.

The Batteries for Today Are—

Wake-Line: I told the girl friend I was going to the football game Saturday and she suggested I take an electric heater along to keep warm, and I asked her where I would get the current from, and she replied, "From the battery." GORILLA.

And How!

Harve: I just read Jane Cowl's moan to the graduate wimmen of Columbia university: "I feel that the American theater is on its last legs." You know, Harve, I've been feeling that way, too, every time I go to a theater that it is on its last legs, and on a lot of 'em. RALPH PARLETTE.

DO YOU REMEMBER WAY BACK WHEN:

In a baseball game, the scorer used to call "Jones at bat, Smith on deck, and Brown in the hold"?—M. J. Hanley, Freeport, Ill.

THE SEASON OF MIXED EMOTIONS

THE JOY OF VICTORY
WHEN YOU ARE AROUND, I DON'T KNOW WHETHER TO LAUGH OR WEEP.
FOOT-BALL SEASON
FOOTBALL PUBLIC
THE DESPAIR OF DEFEAT

FROM THE TRIBUNE'S COLUMNS

65 YEARS AGO TODAY

OCTOBER 19, 1864.

WASHINGTON.—The following dispatch has been received from Gen. Sherman: "We took Ship Gap today, capturing part of the 24th North Carolina. Two of Hood's corps are represented to be at Lafayette and one went south from Villanova Plain. They obstructed Snake Creek pass to delay our trains, but by tomorrow I can move in any direction." Gen. Schofield at Chattanooga reports that the rear of Hood's army left Lafayette, going south, at daylight on the 17th.

ST. LOUIS.—Price's headquarters are undoubtedly at Lexington. Gen. Pleasanton has driven the rebels from Warrensburg. Gen. Curtis telegraphs that he drove a body of rebels from Independence on the 16th. It was previously reported that Independence had been captured by rebels supposed to be Price's advance.

MEMPHIS.—The rebels in large force are again threatening this city. They are about four miles out in a westerly direction. Portions of the Memphis and Charleston railroad have been torn up by the enemy. An attack is expected and citizens as well as soldiers are under arms to meet the foe.

NEW YORK.—The Times' Army of the James special describes the reconnoissance of Gen. Porry. It demonstrated that the enemy have left no means untried of strengthening the defense of their capital. The ground is filled with field fortifications and ridged and welded with earthworks, line after line, in concentric circles, while high forts stand upon every possible eminence.

CHICAGO.—Miss Cynthia Stratfords, second daughter of Dr. H. K. Stratfords of Waukegan, and Capt. H. M. Fuller of Chicago were married on Oct. 17 in this city by Rev. J. H. Tuttle.

30 YEARS AGO TODAY

OCTOBER 19, 1899.

LONDON.—The long expected movement of the Boers on Sir George S. White's position in Natal has begun in earnest. The Orange Free State burghers advanced through Tintwa pass and opened with artillery on the British outposts of Ladysmith, bivouacked ten miles from the camp. The firing of the Boers was wild. In a later sortie the Boers collided with cavalry patrols at Acton Homes and Testers station, southwest of Ladysmith. There were several British casualties. Sir George White is pushing up his supports and it is believed a big engagement is coming today.

PARIS.—Minister for the Colonies M. Decrais announces news of the assassination of Lieuts. Voulet and Chanoine by their rebellious Senegalese troopers of the outlawed expedition in central Africa.

NEW HAVEN.—Yale's thirteenth president, Arthur Twining Hadley, the first layman to be inducted into the office, was inaugurated with impressive ceremonies.

10 YEARS AGO TODAY

OCTOBER 19, 1919.

WASHINGTON.—Tonight's bulletin said the President had a comfortable day and that he is somewhat stronger.

MINEOLA, N. Y.—Lieut. Belvin W. Maynard, having flown 5,402 miles, reached here at 1:50 p. m., completing the twice transcontinental race and winning from a field of 62 starters the greatest air Derby ever attempted. He made the 5,402 miles in less than 50 hours actual flying time.

CHIPPEWA RESERVE, Wis. — Squatting on the ground in a chilly clearing of a rugged northern Wisconsin forest, Eamonn de Valera, "president of the Irish republic," became "Chief, the Dressing Feather,' and a member of the Chippewa tribe. The honor was conferred after three hours of dignified aboriginal dancing while 3,000 looked on.

CHICAGO.—[By Quin A. Ryan.]—Northwestern, the "dark horse of the conference," surprised and also disappointed the Purple rooters at Northwestern field when Wisconsin battled it all over the pasture and harnessed it by sterling playing. The score was 10 to 6. Other scores: Chicago, 16; Purdue, 0. Illinois, 9; Iowa, 7. Minnesota, 20; Indiana, 6. Notre Dame, 14; Nebraska, 9.

VOICE OF THE PEOPLE

Writers should confine themselves to 200 or 300 words. Give full names and addresses. No manuscripts can be returned. Address Voice of the People, The Tribune.

ADJUSTING THE LIGHTS TO TRAFFIC.

Chicago, Oct. 17.—Your editorial "Policing the Stop Lights" prompts me to suggest that a more general observance of these traffic signals could be had were there an adjustment of these lights in hours of light traffic.

Going east in Madison street at 5:45 this morning, starting from Springfield avenue, I was stopped by the red light at seven intersections before reaching Halsted street, and at each of these intersections there was no north and south traffic. At two of these intersections, east or west bound motorists sailed right through with a disregard evidently arising from the knowledge of the thinness of cross traffic at these hours.

Signals should be so adjusted that the yellow light should be used during off hours. I have seldom observed a motorist disregard the yellow light suggestive of caution, and they have most generally slowed down to a point where the car could easily be stopped in case another machine was coming from the opposite direction. The red light, however, appears to be so silly to a goodly class of drivers during certain hours that it is entirely disregarded.

A check should be made of every traffic light in Chicago. They should then be adjusted during certain hours of the day in accordance with the density of traffic existing at those times. Convince the driver that these lights are regulated in accordance with reason and you will get proper observance.

JACOB LEVIN.

FRATERNITY EVILS AND VIRTUES.

Urbana, Ill., Oct. 15.—With apologies to I. C. Clarke, I should like to use his article in the Voice of the People as an example of the attitude taken by nonfraternity men. It all comes down to the simple proposition of unorganized men asking for the same privileges as the fraternity men; which additional rights spring out of the fact that the latter are an organized body, and therefore it logically follows that they enjoy the benefits of organization.

Even a college student ought to be acquainted with the fact that there are benefits to be derived from unification. There are also detriments, such as the lack of opportunity for individualistic development; the growth of a feeling of dependence; and the tendency to increase a class consciousness. Let the student choose whichever field he desires, and if a nonfrat man feels that he is missing out in his college career there is nothing but lack of initiative from preventing himself from organizing.

Judging by the lack of interest shown by the nonfrat men in a student election recently held at Urbana, I should state that the large majority of them are indifferent to the so-called "student political rights." MACD. LASKY.

ELLER METHODS ON THE CAMPUS.

Chicago, Oct. 13.—THE TRIBUNE was very unfair to a young Italian who is doing his best to see that others pay their share in college life at the University of Illinois. The young man is John Granata, a law student at Illinois.

What if his brother was connected with Morris Eller? Is it helping John any for THE TRIBUNE to print it on the first page? And even if he was rewarded in the Twentieth ward, he sure has shown some real metal to thousands at Illinois university. DICK PHILLIPS.

ANTI-GREEK.

Chicago, Oct. 16.—Some people are under the impression that politics never existed at the University of Illinois until at present. Politics has always been prevalent, but it has not been revealed until the nonfraternity members have gotten a strong foothold, voicing their rights and fighting to be released from under dogs from the present regime of the fraternities.

The average nonfraternity man is a fighter. He is not a weakling that must be carried to school by his father and given financial support. He is a diligent worker who usually refrains from attending gin parties or petting parties, the atmosphere of fraternity life. In other words, he is the brains of the class. Yet he is not recognized when seeking an office because he is not a fraternity man.

Now that he contemplates winning recognition the council has forbidden the election of officers in the sophomore, junior and senior years until such time, I suppose, when the nonfraternity members become less powerful. How absurd this is.

I sympathize greatly with the man who refused to make a contribution to a university unless the fraternities there were abolished. DR. W. J. ZANBORSKY.

WORLD'S FAIR PROGRESS.

Chicago, Oct. 16.—The pessimistic Mr. Lewis, whose contribution was published in this department, evidently has not followed the unfolding of plans for Chicago's World's Fair of 1933, widely publicized from day to day in the press and over the radio. Had he been doing so, he would know that the final ground layout for the fair is practically complete and is now in the hands of the engineers.

For so stupendous a project as the 1933 exposition will be, the innumerable details, as well as the large features of it, can only be worked out to a definite conclusion after many months of closest study and preparation.

The Columbian exposition was built in 21 months. With modern equipment and building materials, even that marvelous World's Fair undoubtedly could be duplicated in a much shorter period.

Mr. Lewis, and any interests he may or may not represent, may rest assured that everything possible is being done by the group of citizens to whom the building of the fair has been entrusted to hasten the completion of their plans.

Impatience has marked prefair years of every great exposition. Naturally, Chicagoans, with their notable predilection for speed and a desire to get things done promptly, will be no exception to the rule. R. P. SHEPHERD.

IN AFGHANISTAN

[Il Travaso, Rome.]

"Your son is still very young?"
"Yes, he has lived through only four reigns."

4 STATES HAIL OPENING OF NEW BRIDGE AT CAIRO

Span a Mile Long Links Illinois to Dixie.

BY HAL FOUST.
(Chicago Tribune Press Service.)

Cairo, Ill., Oct. 18.—[Special.]—The governor of Illinois and the lieutenant governor of Missouri stood on a twenty foot reinforced concrete roadway a hundred feet above the whirling waters of the Mississippi here this noon and cut a silk ribbon that symbolized a barrier between the states. The occasion was the dedication of a new $3,100,000 bridge, a mile long, which carries the traffic of United States highways Nos. 51 and 60.

Taking part in the ceremony were official delegations from cities of Kentucky and Tennessee, as well as from Missouri and southern Illinois.

The ceremony has a double significance. It also celebrated locally the completed canalization of the Ohio river from Pittsburgh to where it meets the Mississippi river at this southernmost point of Illinois. But attention was centered today on the bridge opening, as the official federal dedication of the finished nine foot waterway will not occur until next Friday.

Supplements Ferry Service.

The bridge supplements—and probably in time will replace—the service performed for years by a fleet of ferries, picturesque flat bottomed boats with stern paddle wheels. To cross the Father of Waters by this ancient method takes from twenty to thirty minutes, depending upon the wind and current, and boats leave the dock here for the Missouri shore only every half hour. It takes but ten minutes to drive over the bridge, and there is no waiting.

The span was built by private capital and a toll of $1.25 for car and driver and 15 cents for each passenger is charged. The ferries have reduced their rates, faced with this new competition, from $1.50 to 50 cents.

The social, political and commercial significances of the bridge were extolled from a platform erected in a municipal park.

Emmerson Praises Project.

"This improved transportation will bring a better understanding between the good people of Illinois and the good people of the south," said Gov. Emmerson. "It will break down provincialism. Only yesterday, in the history of our country, sectionalism was causing Missouri and Illinois to take arms against each other."

Cairo was the headquarters of Gen. Grant from September of 1861 to April of 1862.

"The opening of the waterway," Gov. Emmerson continued, "will bring additional prosperity and culture. From the east will come a fifty million dollar a year commerce. And in the near future, Cairo will also be on the route of the Illinois waterway."

Lieut. Gov. E. H. Winter of Missouri declared that the improved water and highway transportation will contribute greatly to the future of the Mississippi and Ohio valleys.

"The development of civilization in America can be measured by the development of its transportation facilities," he said. "History has shown that a community will progress in direct proportion to its accessibility."

Cairo is 399 concrete highway miles from Chicago. It is on a route that is used by many Chicago motorists in driving to the south. The season is opening when many will be burning gasoline to escape cold weather.

AID TO AUTOISTS

Map of Illinois showing new bridge at Cairo, opened yesterday, will benefit tourists.

BOAT'S A-COM'N' 'ROUND THE BEND ON THE OLD OHIO

Pittsburgh, Pa., Oct. 18.—(AP)—Reminiscent of the days when steamboating was in its heyday on the Ohio river, once the chief traffic artery between Pittsburgh and the west, a colorful array of river craft today steamed down to Emsworth dam and back to the city in a pageant such as has not been seen here in a score of years.

Packets, tugs and tow boats churned the waters of the Ohio while shrill sirens, blatant calliopes and bands made the surrounding hills ring. More than a score of boats were lined up behind the "Cincinnati," flagship of the flotilla, as they steamed over the six mile course.

The pageant marked the first of several celebrations to be held along the river from Pittsburgh to Cairo, Ill., in commemoration of completion of the Ohio river canalization, a $100,000,000 project.

River Is Rising.

Louisville, Ky., Oct. 18.—(AP)—The Ohio river was slowly rising in its lower reaches today as the water released from above reached the half dozen or more steamboats that had been stranded since late Wednesday night.

Father Who Branded Son Jailed for 90 Days

Detroit, Mich., Oct. 18.—[Special.]—Charles Hadad, 35, who branded his 11 year old son Jacob with a hot iron, was sentenced today by Judge Arthur W. Kilpatrick to 90 days in the house of correction.

Hadad was arrested two days ago after Jacob and his sister had complained to police. The boy told officers his father had branded him in the hand and his mother on the arm because he was unable to account for two pennies of some money given him by his father to buy newspapers.

In sentencing Hadad, Judge Kilpatrick expressed regret that statutory limitations prevented him from sending Hadad up for 90 years instead of 90 days.

FALL FATAL TO WOMAN.

Mrs. Christiana Anderson, 71 years old, 1726 North Ridgeway avenue, died in the county hospital yesterday of injuries received in a fall on Oct. 2.

Today is Sweetest Day—

MAKE SOMEBODY HAPPY: GIVE SOMETHING SOMEBODY WANTS: EVERYBODY LIKES Candy!

OCTOBER 19th is Sweetest Day—the great American festival of joy-bringing to others. It's different from every other gift-giving holiday—because it's all in the spirit of SURPRISE! You'll observe it by giving an unexpected treat to somebody—somebody you love, somebody who has done you a kindness, or one of those ill or unfortunate somebodies whose joys are few. What could be more appropriate than candy? It's the gift universal, that everybody likes. And remember—there's more than sweetness in candy. There's health and wholesome energy, too. Because candy is good for you!

CHICAGO CONFECTIONERS' ASSOCIATION

Maud Hart Lovelace, author of "Early Candlelight," will autograph her books at 2:30 today in the Book Section, Third Floor

MARSHALL FIELD & COMPANY

A Special Trio for Saturday's Shoppers

Smart and Very Useful

the style... one or two-piece friska cloth dress piped with white pique and tailored with buttons of contrasting shades. Sizes 14-20

the color . . . in green, brown, wine, dahlia or blue.

the place . . . for downtown shopping and business or the quiet day at home.

the price . . . $18.75

Misses' Dresses, South, State Also in the Evanston and West Suburban Stores

Juniors' Choice in Crepe

the style... a clever one-piece frock in flat crepe with dainty plaited georgette collar and cuffs that delight the youth. Sizes 13, 15 and 17

the color . . . in dahlia, black, green, brown or wine

the place . . . for afternoon affairs and supper parties

the price . . . $29.75

Junior Misses', South, State Also in the Evanston and West Suburban Stores

Jersey with a Flare

the style . . . the new one-piece dress that descends from the natural waistline in flares. The plaited collar, the jabot and the bow tabs at cuffs are jaunty. Sizes 14-20

the color . . . in brown black, green or dahlia

the place... for the game, of course, and for school occasions and town

the price . . . $18.50

Sports Apparel, Middle, Wabash

YOU ARE CORDIALLY INVITED TO VISIT THE OPENING OF OUR NEW

WEST SUBURBAN STORE

TODAY, SATURDAY, OCTOBER 19, AT LAKE STREET AND HARLEM AVENUE, OAK PARK

The Opening will continue through next week. The object of the new store is to give better service to the people of the western suburbs. The standards of service and the character of the merchandise will be identical with those of our main store. All of the resources of the main store will be at the command of the suburban store customers.

STORE HOURS, MONDAY TO FRIDAY, 9 A. M. TO 6 P. M. • SATURDAYS, 9 A. M. TO 9 P. M.

TELEPHONE NUMBER, EUCLID 3600

Children, listen to Children's Air Castle Hour, every week night, 5:30 to 6, over W-G-N

MARSHALL FIELD & COMPANY

STATE .... WASHINGTON .... RANDOLPH .... WABASH .... THE EVANSTON STORE, 620 CHURCH STREET

Swagger coats, suits, jackets and sweaters . . . for boys

For the older boy: a. Leather horse-hide coat, sheep collar. Sizes 8 to 16, $17.50. b. Camel's Pile jacket, wool-lined, leather trim. Sizes 8 to 18, $17.50

For the little boy: c. sweater, in brown, tan, blue and red mixtures. Sizes 4 to 10, $3.95. d. And leather jacket, wool-lined, sizes 5, 7 and 9, $12.75

For the older boy an overcoat such as this in either gray or brown is very smart and practical. Sizes 11 to 16, $25

For the well-dressed little boy . . . an overcoat of blue such as this. Comes also in gray and brown. Practical, 5 to 10, $15

ALSO IN THE EVANSTON STORE

For the boy 8 to 16, this imported blue cheviot knickerbocker suit. Single or double breasted style. Priced at $20

For the little boy, this blue cheviot suit is swagger. Collarless. Two pairs of straight trousers. Sizes 5 to 9, $16.75

IN THE WEST SUBURBAN STORE

Little boys... older boys alike... meet their winter apparel and accessories needs in this one compact section

It's the sensible way to shop . . . the easy way . . . that of selecting both clothing and furnishings in one place. And that's what the boys' section makes possible by its excellent grouping of merchandise. Typical values sketched and described on this page.

The Evanston Store, too, has a completely equipped boys' section . . . the articles on this page are obtainable in their boys' section as well.

Three sturdy, practical shoes for boys

brown grained leather Oxford. Also in black grain or black or brown elk. 2½ to 6 . . . . . $5.50

black elk blucher Oxford. Broad toe, flexible sole. Also in brown elk. Sizes 11½ to 2 . . . . $5

long wing tip tongue Oxford of Norwegian grain. Also in black. In sizes 2½ to 6, at $7.50

FOURTH FLOOR, SOUTH, STATE

The Essence Of A College Education—

HANDED TO YOU
In One Magnificent Volume!

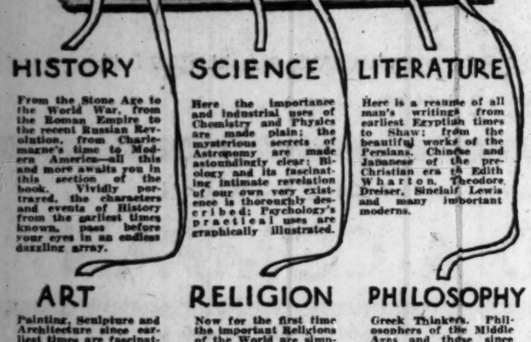

928 Pages, illustrations and decorative maps, handsomely bound. Chronology, Index, Reference Reading.

HISTORY
From the Stone Age to the World War, from the Roman Empire to the recent Russian Revolution, from Charlemagne's time to Modern America—all this and more awaits you in this section of the book. Vividly portrayed, the characters and events of History from the earliest times known, pass before your eyes in an endless dazzling array.

SCIENCE
Here the importance and industrial uses of Chemistry and Physics are made plain; the mysterious secrets of Astronomy are made astoundingly clear; Biology and its fascinating intimate revelation of our own very existence is thoroughly described; Psychology's practical uses are graphically illustrated.

LITERATURE
Here is a resume of all man's writings from earliest Egyptian times to Shaw; from the beautiful works of the Persians, Chinese and Japanese of the pre-Christian era to Edith Wharton, Theodore Dreiser, Sinclair Lewis and many important moderns.

ART
Painting, Sculpture and Architecture since earliest times are fascinatingly outlined. Music and dancing are here, too. Folk and the Modern Dance are contrasted and the History of Musical Development is traced — from African tom-toms to George Gershwin, from strenuous Eastern rhythms to Cesar Franck and Eric Satl.

RELIGION
Now for the first time the important Religions of the World are simply and easily described. Here you will read about the oldest Gods, the Religions of India and China, Judaism, Christianity, Islam and Mormonism. Every intelligent man and woman today should know not only the facts about his own Faith but about the other Faiths as well.

PHILOSOPHY
Greek Thinkers, Philosophers of the Middle Ages and those since the French Revolution are now made to live again. Read about Socrates, Bacon, Bergson, Russell, James, Dewey, Ouspensky and hundreds of other important men who have made of this subject a study engaging the minds of the most brilliant people in the world.

All Knowledge Now at Your Command!

A LIBERAL EDUCATION IN ONE VOLUME

SUPPOSE that by some miracle all man's knowledge were put into six mammoth volumes, each volume would then have hundreds of thousands of pages and each would take a lifetime to read.

BUT if the most important and interesting parts of each of these subjects could be torn out and combined into one volume, it would make a work so simple, so fascinating, so educational and so important that no cultured person could afford to be without it. Such a book is "The Outline of Man's Knowledge," by Clement Wood.

The reader of such a comprehensive story must naturally gain a broader outlook—a more complete knowledge. And intelligent knowledge creates that positive asset of self-confidence. The important and interesting facts of the march of civilization are things which every intelligent man and woman must know if they are to have a deeper culture and a more liberal understanding.

Examine it FREE!

Here is a remarkable opportunity to secure this all-inclusive book without any cost or obligation, for a week's free examination. Send no money. If you are not convinced that this is the biggest value for the money send the book back and do not pay anything. This is YOUR greatest opportunity for a finer self-education. Get this book and judge for yourself.

MAIL COUPON NOW!

Lewis Copeland Company,
Dept. 568, 119 West 57th St.
New York, N. Y.

Kindly send me THE OUTLINE OF MAN'S KNOWLEDGE, by Clement Wood, 700 pages, illustrated, handsomely bound. Within 7 days I will either return the book or remit $1.50 as first payment and then $2.00 per month for two months, a total of $5.50. (Ten per cent discount for cash with order. Same return privilege.)

Name .....
Address .....
City ..... State .....
(If outside Continental U. S. remit $5.50 with order.)

Lewis Copeland Company,
Dept. 568, 119 West 57th Street,
New York, N. Y.

BOOKS

This Colette Delights Paris by Her Books

Her "Cheri" to Try for an American Verdict.

"Cheri," by Colette. [A. C. Boni.]

Colette is one of the idols of the French reading public. There is a delicacy about everything she writes, a perfection of using what the French call le mot juste, which means exactly and precisely the word to express what one wants to say.

She has written of everything in the world—the loveliness of the dawn on a countryside, the vivid passions of a jealous player in a provincial band of actors, the soft ecstasy of young love, the cold hardness of lust. There is nothing which Colette has chosen to write about that she has not done with consummate precision and understanding.

For years there has been in America a distinct Colette cult. It is unfortunate rather than anything else that the first book of hers to be made known in translation in America should be "Cheri," for its subject matter is such as to prejudice a certain type of reader against the writer forever, although as an abstract piece of work it is a brilliant example of observation and understanding.

It is the story of a gigolo and his liaison with an old courtesan, twenty-four years his senior, who trundled him as a baby and who sent him to his marriage ignorant of the depth of her love for him or his for her. Every one in the book is sordid, most of them are common and vulgar and the hero is a detestable exquisite who has no standards except those of his body.

The heroine is a woman of fifty who has, for the seven years previous to the opening of the story, endured the ingratitude and the insolence of a boy lover after having spent a lifetime in the arms of lavishly grateful men. The scene may seem to many a completely alien one. But Europe is not the only place where gigolos flourish. There are famous ones in New York, and they are not unknown in Chicago. Americans pretend that American women have not adopted that vice, but the tables in almost any night club will prove such flag wavers to be in the wrong.

Colette has turned a cold, clinical eye on that situation, so inherently unlovely. She has recorded with absolute fidelity the complete details of such a relationship. That she did it many years ago when gigolo was a bizarre word and not used, as it is now, in the conversations of the very young, and that she did such a stunning job of it accounts for the remarkable success which "Cheri" has had abroad.

It has gone into its 95th edition in France, and for some time a play made from it was one of the most popular theatrical attractions of France, in the provinces as well as in the capital.

It offered a study—uncompromisingly cold and accurate—of a type hitherto not known. That will be the basis of its popularity in America if it attains best sellerdom. We are not an openminded nation. We don't really want to know unpleasant things. But we will read a book like "Cheri," go around doing a lot of talking about its frankness and its "indecency" and miss entirely the point of it, which is that as a piece of writing it is superb, because it draws its picture without one line too few or too many. That the picture is not a pretty one has nothing to do with the case.

However, as I said before, it is unfortunate that Colette should be introduced to American readers through a book which is typical of Colette only in the sense that it exemplifies her intense powers of observation and her brilliant technique in imparting those observations.

"Cheri" is translated by Janet Flanner, and it is an excellent translation. F. B.

FAVORITE

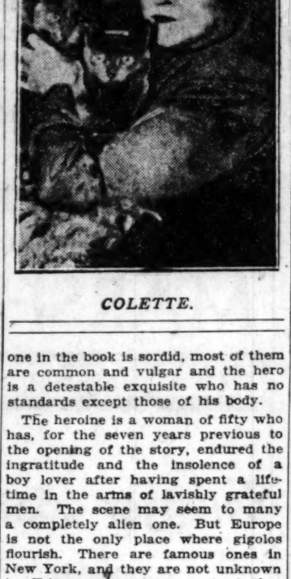

COLETTE.

Lady Warwick Pictures Britain with Her Book

While Life of Barrister Tells Crime Story.

BY FRANK SWINNERTON.

LONDON. — [Special Correspondence.]—Two outstanding books of the season, one of which has been attracting great attention already, the other of which will be in all hands by the time these words are in print, are the reminiscences of Lady Warwick and the biography of the late Marshall Hall.

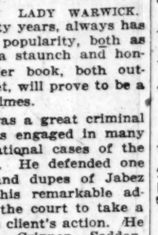

LADY WARWICK.

Lady Warwick, the Socialist countess, friend of King Edward VII. and of many celebrated people during the last fifty years, always has enjoyed immense popularity, both as a beauty and as a staunch and honorable friend. Her book, both outspoken and discreet, will prove to be a document of the times.

Marshall Hall was a great criminal barrister, who was engaged in many of the most sensational cases of the twentieth century. He defended one of the partners and dupes of Jabez Balfour, and by his remarkable advocacy persuaded the court to take a lenient view of his client's action. He also defended Dr. Crippen, Seddon, Smith (of the "Brides in the Bath Case"), and other celebrated murderers. His biography is thus more than a personal history, but is a sort of survey of the more noted English crimes of our day. It should appeal to those who love to read of crimes.

More, it certainly will interest all who wish to understand the way in which the English law operates. And at the same time, owing to the skill of the writer and the peculiar vividness of Marshall Hall's sanguine nature, it gives us a personal story of great charm. The author is Edward Marjoribanks, a stepson of Lord Hailsham, the ex-lord chancellor of Great Britain, and a Conservative member of parliament.

Full of anecdote and full of zest for the law [Mr. Marjoribanks is himself a barrister], the book is both well informed and readable. I shall be very much surprised if it is not one of the successes of the season in England, while in America it should have an appeal to all crime fans, all students of human nature, and all who can appreciate a biography of an impetuous, noble hearted man who threw himself into his cases with enthusiasm which sometimes overstepped into emotionalism.

BOOKS RECEIVED

FICTION.

"Alraune," by Hanns Heinz Ewers. [Day.]
"The Cradle of God," by Llewelyn Powys. [Harcourt Brace.]
"Windlestraws," by Phyllis Bottome. [Houghton Mifflin.]
"Dawn," by S. Fowler Wright. [Cosmopolitan.]
"The Garden of Vision," by L. Adams Beck. [Cosmopolitan.]
"The Wonder Stick," by Stanton A. Coblentz. [Cosmopolitan.]
"The Patchwork Madonna," by Harold Weston. [Morrow.]
"Look Homeward Angel," by Thomas Wolfe. [Scribner's.]
"Crouchback," by Carola Oman. [Holt.]
"The Maurizius Case," by Jacob Wassermann. [Liveright.]
"Starved Fields," by Elisabeth Inglis Jones. [Minton Balch.]
"The House of Cain," by Arthur W. Upfield. [Dorrance.]
"The Caddis," by Marjorie Bartholomew Paradis. [Century.]
"The No-Nation Girl," by Evans Wall. [Century.]
"Plupy!" by Henry A. Shute. [Dorrance.]
"The Man Who Mastered Time," by Ray Cummings. [McClurg.]
"The Mississippi Hawk," by Oscar J. Friend. [McClurg.]
"Red Bean Row," by R. Emmett Kennedy. [Dodd Mead.]
"The Poet and the Lunatics," by G. K. Chesterton. [Dodd Mead.]
"The Third Weaver," by Emily Calvin Blake. [Willett Clark and Colby.]

NONFICTION.

"The Quest for Certainty," by John Dewey. [Minton Balch.]
"Lincoln and His Wife's Home Town," by William H. Townsend. [Bobbs Merrill.]
"The New Despotism," by the Rt. Hon. Lord Hewart of Bury. [Cosmopolitan.]
"The Crusades," by Konrad Bercovici. [Cosmopolitan.]
"Salons," by Valerian Tornius. [Cosmopolitan.]
"The Gothick North," by Sachevercll Sitwell. [Houghton Mifflin.]
"The Philosophic Way of Life," by T. V. Smith. [University of Chicago.]
"Morrow's Almanack and Every-Day-Book for 1930. [Morrow.]
"A Seven Day Church at Work," by William S. Mitchell, D. D. [Funk & Wagnalls.]
"Let's Be Normal!" by Fritz Kunkel, M.D. [Washburn.]
"Too Many Farmers," by Wheeler McMillen. [Morrow.]
"Polk," edited by Allen Nevins. [Longmans.]
"The Life and Strange and Surprising Adventures of Daniel Defoe," by Paul Dottin. [Macaulay.]
"Josephine," by N. P. Nezelof. [Liveright.]
"The Raven," by Marquis James. [Bobbs Merrill.]
"Moussia," by Alberic Cahuet. [Macaulay.]
"Loafing Through Africa," by Beth K. Humphrey. [Penn.]
"Loafing Through the Pacific," by Seth K. Humphrey. [Penn.]
"A History of Greece, by Cyril E. Robinson. [Crowell.]
"The Life of Napoleon," by Dimitri S. Merezhkovsky. [Dutton.]
"Hunting Hidden Treasures," by Harold T. Wilkins. [Dutton.]
"New Horizons," by John Edgar Park. [Wheaton College Bookstore.]
"Voltaire," by Joseph Lewis. [Free Thought Press Association.]
"Animal Lover's Knapsack," edited by Edwin Osgood Grover. [Crowell.]

Margaret Deland says *Borgia* is "*an extraordinary piece of work . . . it's realism is intensely interesting and it's beauty and subtlety are of great literary distinction, . . . of really breathless significance.*"

BORGIA

HERE is the first full length novel in three years by one of the foremost writers in America.

BY
ZONA GALE

At all bookshops, $2.50

ALFRED·A·KNOPF
730 FIFTH AVENUE
NEW YORK·N·Y.
BORZOI BOOKS

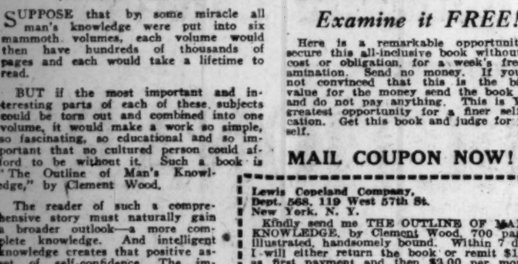

ENOUGH of DREAMS
by Francesco Perri
Winner of the Mondadori Prize

A novel of Calabrian hills and American coal mines, and a child-like people in the crisis of transition.

"Epic of fatal unsophistication—the confrontal of the primitive with the Machine Age . . . Pastoral beauty and gentle, understanding humor dissolve in the tragedy of its close."

BRENTANO'S $2.50
Publishers, N. Y.

WOMRATH'S LIBRARY

The Book You Want —When You Want It

HERE you may obtain for a small rental fee—a fractional part of the purchase price—any book of fiction or non-fiction, if new and popular. The Service is prompt and pleasing, the books are clean and inviting. You start and stop when you choose.

WOMRATH'S LIBRARY and BOOKSHOPS
Stevens Bldg., 17 N. State St., Room 902
Lake Michigan Bldg., 79 E. Lake St.
North Shore Branch, 6568 Sheridan Rd.

Lure of Black Magic Clings to Author Thurston

"My Life of Magic," by Howard Thurston [Dorance], is the autobiography of the man who is now the only surviving member of the old school of magicians. He tells none of his tricks, but he is not so secretive about his travels and his meetings with the great. Being some one who saws people in two and produces them unscarred afterwards, and who wheedles a bunny out of the neck of the fat gentleman in the front row, never looks very alluring from the footlight side of the stage, except to children. It looks like hard work with lots of chances for the saw to backfire. But Thurston finds it as magic as his magic itself. By the way, did anybody ever hear him called Howard before?

"The first entry on the required list of fall reading."
—F. F. V., *N.Y. Evening Post.*

MARRIAGE AND MORALS
By BERTRAND RUSSELL

"In the dignified pages of *Marriage and Morals*, there lurks sufficient social dynamite to blast a carload of ordinary 'sex popularizers' from the face of the earth. Bertrand Russell deals most competently and completely with practically every ramification of sex and sex life that occurs in modern sociology and psychology."—William Soskin, *N.Y. Evening Post.*

Just Published $3.00

HORACE LIVERIGHT N.Y.

BURNING BEAUTY
by
TEMPLE BAILEY

America's foremost writer of wholesome romance

$2.00

THE PENN PUBLISHING COMPANY
PHILADELPHIA

"I find it magnificent."—*Hugh Walpole.*

A Farewell to Arms

"It is an emotional triumph . . . the best book Hemingway has done, by all odds."
—*Harry Hansen in the New York World.*

"A most essential experience to any one who seeks only an adequate familiarity with contemporary writing."—*William Soskin in the New York Evening Post.*

by **Ernest Hemingway**

author of "The Sun Also Rises," etc.

$2.50 *at all bookstores* Charles Scribner's Sons

The Hawk died when Polly's knife found the heart her love could not — but a new Hawk took up the trail that led down the hell-roaring river to a very comely person in the prim petticoats of 1850. Read this yarn that only the old South could write.

AT ALL BOOKSTORES
A McClurg Book

The Mississippi Hawk

By OSCAR J. FRIEND
Author of "The Round-Up" "Gun Harvest," etc.

The True Story of
ALICE IN ELEPHANTLAND
By *Mary Hastings Bradley*

True and wonderful adventures, met with by a little Chicago girl of eight in the African jungle, are related in this amusing book. The story of how little Alice Bradley met all the wild animals in their own home is here set down by her mother and is illustrated by Alice herself.

$2.50 at All Booksellers

D. APPLETON AND COMPANY
35 West 32nd Street, New York

THE STORY OF A KEPT MAN

"This story approaches the frail naughtiness of La Vie Parisienne, yet combines with that a depth of humanity, a sense of pity, which only a Frenchwoman could marry to such a theme."
N. Y. Herald-Tribune

CHERI BY **COLETTE**

2nd Printing
Illustrated $2.50

ALBERT & CHARLES BONI

IMPROVISATIONS

Two Volumes

Volume I **Africa** *The Mediterranean*
Volume II **So. America** *The Carib Sea*

Verse of beauty and power. And superb technique. The first revival of a fascinating, ancient art, in America's loveliest, most lavishly luxurious books.

By EDNA WORTHLEY UNDERWOOD
Translator of
TU FU Wanderer and Minstrel / Under Moons of Cathay
The First Edition in the World of China's Greatest Poet.

There are three editions of *Improvisations*, each in two volumes:
1. Collectors ~ 2. Super de Luxe ~ 3. Limited de Luxe

COLLECTORS
35 only, signed and numbered, hand bound, hand printed on Japan Vellum, Chiswick bands, headings in colored inks.
Vol. I is illustrated with splendid reproductions in color of Aetna and the Greek Theatre in Taormina and a sepia of the Venus of Heliogabulus.
Vol. II contains color reproductions of the South American paintings of A. Hyatt Verrill. Both volumes are bound in antique Benares brocade, Indian Red and real gold.
The two ~ in fancy box $12.50 *Postpaid*

SUPER DE LUXE
67 only, numbered and signed, on Japan Vellum. Decorations and illustrations as above. Bound in precious oriental silk and metal brocades; white with gold; canary yellow with silver; Chinese red with copper; turquoise blue with gold. Each book a different color.
The two ~ in fancy box $10.00 *Postpaid*

LIMITED DE LUXE
Printed in the best Mosher manner on fine Holland paper, illustrations in color and half-tone. Bound, one in jade green, one in gold Chinese silk damask. The oldest weave made continuously in the world. First loomed 1600 B.C.
The two ~ in fancy box $5.00 *Postpaid*
All bindings are rare and famous textiles; the things collectors seek and prize. Each set contains a brief history of the perished art of Improvising. America has never before produced books so lovely.

Your Bookseller or the Publisher

THOMAS BIRD MOSHER ▲ ▲ Portland, Maine

Zane Grey
America's favorite author

has been absorbing for years the romantic history and traditions of the West. His novels are yearly read by millions and are translated into more than twenty languages. Now he presents his first historical novel, based on the actual diary of an old prairie "freighter," a novel more thrilling than any he has ever written. From the musty remnants of the manuscript, now barely legible, he has pieced together an almost unbelievable tale—the true story of the days when great caravans swept across the desert and the raw primitive West became America. - $2.00

FIGHTING CARAVANS

HARPER & BROTHERS

She tried to find her husband a mistress; her lover a wife. She rode Moonlighter over his last high jump because she wanted to die. But there was another solution for Lady Beatrice of Windlestraws, a solution more dramatic, more magnificent than death.

READ
WINDLESTRAWS
BY PHYLLIS BOTTOME
$2.50 . . . HOUGHTON MIFFLIN COMPANY

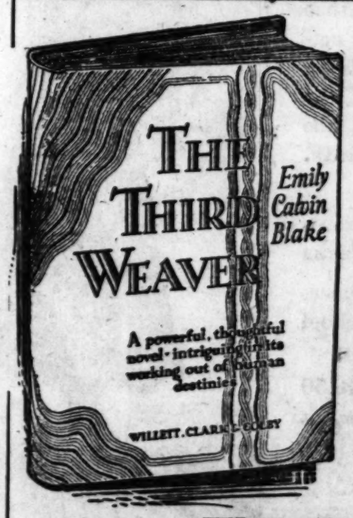
THE THIRD WEAVER
Emily Calvin Blake
A powerful, thoughtful novel · intriguing in its working out of human destinies
WILLETT, CLARK & COLBY

Emily Calvin Blake's *new novel*

HERE is strong folk-lore quality, sweeping under-current of meaning, love of humanity—and warmth of endeavor. High emotional tensity pictured with beautiful restraint. Told with the fine simplicity of a true artist, with power to grip you. $2.50

At Bookstores **Willett, Clark & Colby** *At Bookstores*
440 So. Dearborn St., Chicago—200 Fifth Ave., New York

BOOKS

African Beauty Lives in Book by Baldridges

While Time Stands Still for Simple People.

BY FANNY BUTCHER.

"White Africans and Black," by Caroline Singer and Cyrus Le Roy Baldridge. [Norton.]

Again the Baldridges have done a de luxe travel book in every sense of the word. "Turn to the East" was one of the most beautiful books, in illustration, type, context, of any book of its kind for years. The same thing can be said, without reservations, about "White Africans and Black." Mr. and Mrs. Baldridge spent fourteen months in west Africa, Mr. Baldridge recording his impressions with a pencil and a brush, Mrs. Baldridge, Caroline Singer, recording them in words. The result is a rarely beautiful, rarely honest and dignified volume. The physical beauty of the book is what, of course, catches the eye of the beholder.

On every page there is a sketch, many pages are filled with them and the pages themselves are marvels of beauty and balance of type and illustration. Mr. Baldridge assisted William Edwin Rudge, the eminent typographer, in the manufacture of the book. The artist makes savage Africa live with the beauty of line and contour which artists always have known existed in its natives. He has not found them grotesque or repulsive. His is a faithful pencil, and brings to his audience a more vivid, more alive, less animal African than tradition has been wont to present. It is not, however, until one reads the really keen and understanding interpretation of the "savages" that one realizes how false has been much of that tradition.

Caroline Singer writes of the people and the things they saw, as her husband draws them, with an honesty and a faithfulness, also with great beauty, and a genial sort of humor. Read this paragraph for instance. Doesn't it give the feeling of the insensibility to the passing of time? "How old this man is no one knows. Time in Africa is blurred. Blacks know not their ages, nor do they care. They are born into a world of changeless green, into a communal society which subordinates the individual to the tribe. The sun comes up; the sun goes down. Sowings there are and reapings, sowings and reapings. Ultimately, man is conquered by spirits. For another world he quits this one of changeless green. The tribe goes on. For many whites . . . time redivides into periods between arrivals and the dates when home leaves are due. And thus it is that clocks in west Africa so universally are stopped while calendars go on, the days ticked off with pencil marks."

Caroline Singer understands her heroes and heroines even when they are most remote from western civilization—even in those moments when they present the most ludicrous picture. "Out of a mud hut," she says, "I saw a Kru come wearing an excellent tweed cap, patently of English make, an immaculate dress shirt, and a black silk tie. His legs were bare. He carried a malacca walking stick, and dangling upon his bosom was a monocle which I am sure no oculist prescribed for him."

She sees in that picture, "the carefree spirit of these sea-gypsies and their love for European things." She catches the gayety and charm of their incongruous lives.

"Majesty That Doth Hedge a King"

This Ashanti chieftain, drawn by Cyrus Leroy Baldridge, formerly of Chicago, now of New York, is one of the many illustrations in "Africans, White and Black," a book resulting from the recent African tour of Mr. Baldridge and his wife, Caroline Singer.

Poetry Awards

The announcement of the annual awards of the prizes offered by Poetry has just been made. The complete poems will appear in the November issue of Poetry out on Monday. Eight prizes for a total of $1,050 were awarded.

The new prize of $250 for the poem adjudged best in the peace poem contest goes to Charles A. Wagner for "The Unknown Soldier."

The Helen Haire Levinson prize of $250 is awarded to Marjorie Allen Seiffert for "Bread Out of Iron," which appears in her new collection of poems called "The King with Three Faces," just published by Scribners.

The Guarantor's prize of $100 goes to H. Boner for a group called "Memoranda of Various Phenomena."

The Young Poet's prize is awarded to James J. Ryan of Chicago for "Gray Leaves and Gold," the first poems he ever published, by the way.

The John Reed memorial prize of $100 goes to Archibald MacLeish for the general high distinction of his work in his recent volumes of poetry.

Helen Hoyt receives the Friday club prize of $100 for a group of poems called "Something of Earth." Her volume of poems called "Leaves of Wild Grape" will be published soon.

Winifred Welles receives the Friends of American Writers prize of $100 for "The Heart of Light."

The prize of $100 offered by the Midland authors to a Midland poet is awarded to Gladys Campbell of Chicago for "Seven Poems."

Greely Expedition Tragedy Re-echoes in Recent Book

"The White Betrayal," by Hellmuth Unger [Brentano's], is the dramatic story of the twenty-five men who, with two Eskimos, set out for the pole in the '90s as members of Greely's ill starred expedition.

Rather than a technical account of a polar expedition the author has created a poetic legend of men who fought the last fight against the arctic wilds entirely alone without the aid of either man or machines.

The tragedy happened over thirty years ago. It was an international scandal.

Now the narration of it makes merely a tense and dramatic tale almost quaint in its simplicity.

At least two of the six survivors of the Greely expedition still are alive, Lieut. Greely, who headed the expedition, is now Maj. Gen. Greely, retired, after nearly 70 years of military and public service. His assistant, Sergt. Brainard, attained the rank of brigadier general after nearly forty years of military service which extended to July, 1918.

* *

Holland from Air.

"The Importance of Holland Seen from the Air" is an album of photographs taken of Holland from airplanes.

U. S. MONEY POWER IN WORLD THEME OF FINANCIAL BOOK

"The International Financial Position of the United States" is an analytical study of the changes that have taken place in the international financial position of the United States from the foundation of the republic until the present time.

It discusses the causes of the transformation of the United States from a debtor to an international creditor position and the economic and financial problems which will face this country because of its present importance as a creditor nation.

It is published by the National Industrial Conference Board, Inc., and is prepared under the direction of that board.

* *

About Antique Furniture.

"Genuine Antique Furniture" by Arthur de Bles [Crowell] is a nontechnical volume with many drawings and photographs about the facts and fancies of antique furniture, with a short chapter at the end of the book about genuine versus fake American antiques. There is a whole section devoted to early American furniture.

BEST SELLERS OF THE WEEK

FICTION.

"A Farewell to Arms," by Ernest Hemingway.
"Hans Frost," by Hugh Walpole.
"All Quiet on the Western Front," by Erich Maria Remarque.
"The Man Within," by Graham Greene.
"Roper's Row," by Warwick Deeping.
"Black Roses," by Francis Brett Young.

NONFICTION.

"Chicago, the History of Its Reputation," by Henry Justin Smith and Lloyd Lewis.
"Queen Elizabeth," by Katharine Anthony.
"The Tragic Era," by Claude G. Bowers.

Growing in Popularity Every Day

Early Candlelight

Maude Hart Lovelace

A novel of the old northwest which has at once a fine romance and a vivid interpretation of the American background.

Third Large Printing

$2.50 at All Bookstores

The John Day Company

PUBLISHERS NEW YORK

The Wonder Book of the English Language!

The Funk & Wagnalls NEW

STANDARD DICTIONARY

(THE VOCABULARY IS UNABRIDGED IN THIS EDITION)

Right Up to the Minute

In its all-embracing vocabulary of 455,00 terms are included all words of recent coinage, those that came into the language during the war, and the latest technical terms. Typical of these are:

audiometer	bloc
coagulen	daylight saving
electron	activism
Hooverize	flair
intelligentsia	cocose
milline	Philathea
parsec	empennage
rayon	blurb
rodeo	groceteria
television	acerbent
topepo	trotyl
soviet	blimp
cheka	paravane
radiocompass	radiobroadcaster
radio- regenerative	Bolsheviki
plus fours	ambrine
radioamplifier	camouflage
	thermion

Superb Illustrations

More than 7,000 illustrations serve to make clear the definitions, many of them full-page in colors or in black-and-white reproductions from photographs. All have been specially selected with a view to their helpfulness in supplementing the printed definitions. Fascinating full-page plates of Birds, Butterflies and Moths, Leaves, Flags, Modern Steel Construction, Warships, Diamonds and Pearls, Flowers, Fire-fighting Appliances, Bacteria, the Spectrum, etc., are included.

Accurate Etymologies

A most careful and concise system of recording etymologies has been followed throughout, the Arabic, Greek, Latin and Hebrew letters being transliterated into their English equivalents for the benefit of those not familiar with these languages.

Cost Over $1,500,000

This illustration shows the handsome sheepskin binding with its rich stamping

Actual Size 12½x9½x5¼ Inches
Nearly 3,000 Pages

More Than 455,000 Terms Spelled, Pronounced, and Defined

Largest Modern Vocabulary of Any Dictionary in Existence

LOOK UP A WORD A DAY!

Absolutely Authoritative

More than 380 specialists and editors, each an expert in his own particular branch of learning, were employed in making the New Standard Dictionary.

One Vocabulary Order

The entire content of the dictionary is arranged alphabetically in *one vocabulary*, so that there is one place and one only in which to look for any required word. All place, personal, and other proper names are included, thus avoiding the necessity of referring to any one of several special departments for the information sought.

Two Pronunciation Keys

Two keys are used in respelling for pronunciation, the Revised Scientific Alphabet and the old Textbook Key.

Common Meaning First

The common, present-day meaning of every word is given first, where it can be most easily found. Then follow the rare and obsolete meanings, for which there is less call.

Definitions That Define

Definitions are made by definitive statement, not by synonyms. They are profusely illustrated by apt quotations, every one of which is located as to author and publication.

Synonyms and Antonyms

More than 23,500 synonyms are carefully discussed in special treatments, bringing out the fine shades of difference in the meaning of allied words and giving many explanatory sentences. 7,500 synonym lists and 5,000 antonyms are included in these treatments.

Many Other Helpful and Exclusive Features

In addition to the unequaled advantages already cited this great dictionary gives *word-finding lists*, under the names of arts, handicrafts, fruits, coins, weights, measures, stars, games, trades, etc., by which terms related to each word are brought out in the fullest possible way; a consensus of authoritative opinions on *disputed pronunciations* that furnishes a splendid guide to correct speaking; a complete list of the *national songs* of the leading countries of the world with the music, the original words, and an English translation; many *tables* of a scientific character; exact *dates of all births and deaths* of the men and women whose names occur in the vocabulary; the location, chapter and verse of all *Bible names;* the latest *population records;* locations of all *colleges and universities*, etc.

W. H. P. FAUNCE, D.D., LL.D., President of Brown University, says: "I am really astonished at the amount of information compressed into one volume. You have given us a biographical dictionary, a geographical gazetteer, and an encyclopedia under the guise of an English dictionary."

Most Remarkable

THE NEWS AND COURIER, Charleston, S. C.: "It is one of the most remarkable volumes ever published and its value is beyond question."

Its Merits Are Indisputable

THE TIMES, LONDON: "The merits of the Standard Dictionary are indisputable, and are abundantly attested by a large number of unimpeachable authorities. . . . Should command a wide and deserved popularity."

REV. S. PARKES CADMAN, D.D., says: "It is a marvel; a marvel of enterprise, of intellectual achievement, of alphabetical arrangement, of convenience and adaptability. A premier dictionary for all ranks and conditions of men and women, learned or unlearned. I cannot conceive of any library being complete without it."

All Who Write Must Praise It

JOURNAL OF EDUCATION, Boston: "It will make the world its debtor, and all who write must praise it evermore. . . . In thoroughness, completeness, accuracy, typography, style, and illustration it challenges criticism and commands admiration."

The Best

THE SUN, New York: "This dictionary far surpases all of its rivals."

THE LANCET, London England: "Wonderfully good; it leaves nothing to be desired."

THE TRAVELER, Boston, Mass.: "In point of completeness it is without a peer in our language."

Yours for a Few Cents a Day and

It Will Pay for Itself Many Times

Every home and office should have this complete *modern* dictionary. The New Standard Dictionary answers millions of questions. It includes the lore of the ages, yet is so modern as to embrace the newest words in our language. In the home, especially where there are children, it will prove the greatest and friendliest of all teachers. There is constant need for it in business and professional offices.

See It—Buy It—In Bookstores

Or, if a Bookstore is inaccessible or out of stock, order direct from the Publisher

USE THIS EASY PAYMENT PLAN

Satisfaction Guaranteed or Money Returned

FUNK & WAGNALLS COMPANY
354-360 Fourth Ave., New York, N. Y.

I enclose $2.75 [75 cents is for carriage charge] as first payment for the New Standard Dictionary, Unabridged Vocabulary, nearly 3,000 pages, beautifully bound in genuine sheepskin, richly stamped, marbled edges, handy thumb index. You are to ship the volume to me carriage prepaid. I will afterwards send you $2.00 each month for nine months, otherwise I will return the volume to you within ten days at your expense, you will refund my first payment of $2.75 and I will owe you nothing. Chic. Trib. 10-19-29.

Name .....
Address .....
City ..... State .....

"The Supreme Authority"

WEBSTER'S NEW INTERNATIONAL DICTIONARY

The Merriam-Webster

Here is convincing testimony that THE MERRIAM-WEBSTER is recognized as the "Supreme Authority":

Hundreds of **Supreme Court Judges** concur in highest praise of the work as their Authority.

The **Presidents** and **Department Heads** of all the leading **Universities** and **Colleges** give their indorsement.

The **Government Printing Office** at Washington uses The New International as the standard authority. High officials in all branches of the Government indorse it.

The Colleges voted overwhelmingly in favor of Webster as standard of pronunciation in answer to questions submitted by the Chicago Woman's Club.

The **American Bankers' Association** selected The New International as an essential part of a banker's library.

The **Actors** of the country recently voted overwhelmingly in favor of Webster.

All States that have adopted an unabridged dictionary as standard have selected Webster's New International.

The **Schoolbooks** of the country adhere to the Merriam-Webster system of diacritical marks.

The **Publications** of the country almost without exception use the work as their standard.

This testimony settles the matter when it comes to selecting a dictionary.

A Library in One Volume

Its type matter is equivalent to a 15-volume encyclopedia. In its 2,700 pages there are 452,000 entries, including thousands of NEW WORDS such as **robot, ethyl gas, Dobermann pinscher, joy stick, Kenya, radiotron, Hooverize, eugenism;** 12,000 **biographical** entries; 32,000 **geographical** subjects; 100 valuable **tables;** over 6,000 **illustrations.** Its encyclopedic information makes it a general question answerer on every subject.

WEBSTER'S NEW INTERNATIONAL DICTIONARY
THE LATEST AUTHENTIC EDITION OF MERRIAM SERIES
WEBSTER'S NEW INTERNATIONAL DICTIONARY
G & C MERRIAM CO.

Get The Best

G. & C. MERRIAM COMPANY
Springfield, Mass.

See It at Your Bookstore or Mail This Coupon for Information

G. & C. MERRIAM CO., Springfield, Mass. Send me, FREE, new richly illustrated pamphlet containing specimen pages of WEBSTER'S NEW INTERNATIONAL DICTIONARY. Chi. Trib. 10-19-29

Name _____
Address _____
_____

BOOK EXCHANGE

ARGUS BOOK SHOP WILL GLADLY write to persons interested a copy of its list of modern first editions, containing representative items of over 100 American and English writers, including Cabell, Dreiser, Galsworthy, Milne, Morley, Shaw, Sherwood Anderson and Wells. The presses of American and England are also listed, with large items from Beaumont, Bankfrolico, Fountain, Golden Cockerel, Nonesuch, Random House, Bruce Rogers, Rudge, and Vale Press. Distinctive books, illustrated and in limited editions, are on convenient display. Intelligent consideration of your wants, prompt service. The Argus Book Shop, Inc., 333 S. Dearborn-st., Chicago. Telephone Wabash 7328.

10c CENT SALE! Today we must clear out 1,200 volumes to make room for new stock. Large assortment of books in every conceivable subject at only 10c per volume. Science, religion, fiction, history, text books, and many other subjects. Entire big bargain table full; your choice 2c a copy; no limited; take 1 or 100 quantities not limited. SALE FOR TODAY ONLY, two cents apiece. SALE STARTS from 9:30 a. m. to 11 p. m. ALL DAY TODAY. PEOPLE'S BOOK & BORDICK, Booksellers, 808 N. Clark.

RENT NEW BOOKS—3 DAYS—15 CENTS. Chicago's is the largest rental library on the North Side. New books, old books, fiction, mystery, nonfiction. We have all. Only $1.00 Deposit.

USED BOOKS ON SALE.....25C UP
Engraved Personal Xmas Greeting Cards. Fountain Pens, Pencils, and Desk Sets. NELSON'S BOOK STORE.
3709 Irving Pk.-blvd. Open Eves. Keys. 5267.

RENT A BOOK 3 DAYS FOR 15 CENTS. LARGEST SELECTION OF NEW BOOKS. FINEST COLLECTION OF MYSTERIES. WIDE RANGE OF NONFICTION. ONLY $1 TO JOIN.

USED BOOKS SOLD, 25 CENTS UP. Engraved Personal Xmas Greeting Cards. Fountain Pens, Pencils, and Desk Sets. NELSON-BAUDE BOOK SHOP. 59 W. Adams-st., Rm. 1218. Franklin 2386.

FOR SALE — AT A BARGAIN, CORPUS Juris and Encyclopedia service through Callaghan's Illinois Digest and Callaghan's Illinois Statutes, annotated; latest edition; books are like new. Here is an opportunity to add these valuable sets to your library at a great saving. May be seen at our offices, 1200 W. 35th-st. Ask for Mr. Sass, telephone Boulevard 2100. Allied Pick-Barth Co., Inc.

BOOKWICK'S, 346 N. CLARK-ST. Chicago's best Second Hand Bookshop. Lindsay Lindburn, Wm. Beebe, and Edwin Bjorkman are a few of the writers that buy their books here, because we have over 75,000 books on every conceivable subject and all classified. Open evenings.

OWEN DAVIES, BOOKSELLER. (Who has that book). Wells' Outline of History, $1; The Forsyte Saga, 1929 ed., $2.50. Write for free listing lists. OWEN DAVIES, BOOKSELLER, 1362 N. Clark. Mohawk 0642.

A BOOK WORTH TWO CENTS? TARG & Bercher, 808 N. Clark-st., are offering assorted books at 2c a volume today.

POWERS'S BOOK AND MAGAZINE STORE, 203 E. State-st. Out of print books and back issue magazines supplied.

"The best reading of its kind since Henry the VIIIth!"

THE INCREDIBLE MARQUIS

By HERBERT GORMAN

Harry Hansen says this life of Dumas is "tremendously entertaining." The *N. Y. Times* calls it "brilliantly successful." A best seller since publication.

Fourth large printing $5.00

FARRAR & RINEHART

By GRACE LIVINGSTON HILL

Author of "Blue Rain," etc.

What would you do if you found that your daughter, who had been so carefully brought up, was smoking, drinking and petting with the fastest young men in town? That was the problem that faced Chester Thornton. Bravely he tackled it—and his solution brought to the entire family a happy and contented understanding of the more vital things of life.

All Bookstores $2.00

LIPPINCOTT

ROSINA MONT IN LADIES & GENTS

How one little hoofer "got by"—

From a small-time hoofer Rosie Ment climbed the gilded stairs of Broadway and became "Queen of Musical Comedy." Read her story in the gayest "backstage" novel of the year.

BY VERA CASPARY

LADIES and GENTS

Everywhere $2.00 THE CENTURY CO.

MARSHALL FIELD & COMPANY

TODAY AT 2:30 P.M. **BOOK SECTION**

MAUD HART LOVELACE

author of

Early Candlelight

Mrs. Lovelace's new novel, Early Candlelight, presents a remarkable picture of frontier life in Minnesota a hundred years ago, and has been hailed with delight by all reviewers. We suggest that you come in and meet this interesting author. She will be very pleased to autograph her book.

BOOK SECTION

THIRD FLOOR, NORTH, WABASH

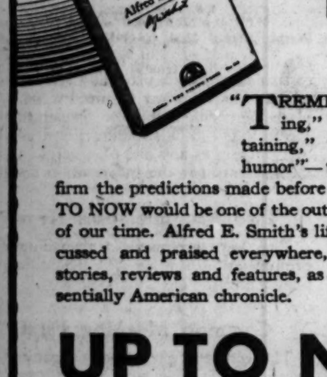

Now they are hailing him as an author

"TREMENDOUSLY absorbing," "thoroughly entertaining," "frank and full of humor"—thus the critics confirm the predictions made before publication that UP TO NOW would be one of the outstanding biographies of our time. Alfred E. Smith's life story is being discussed and praised everywhere, in editorials, news stories, reviews and features, as an exciting and essentially American chronicle.

UP TO NOW

An Autobiography

by ALFRED E. SMITH

The growth of a great man and of a great city—the light of a keen mind thrown full on the political life of our day—the plain story of "the happy warrior" from childhood on New York's East Side through the Presidential campaign of 1928. $5.00

THE VIKING PRESS
18 E. 48th St., New York City

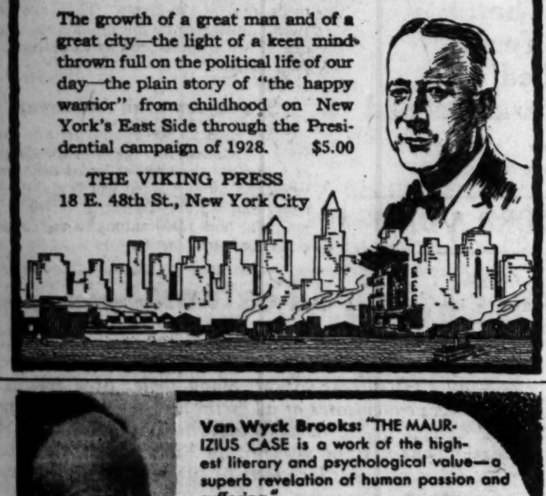

Van Wyck Brooks: "THE MAURIZIUS CASE is a work of the highest literary and psychological value—a superb revelation of human passion and suffering."

Carl Van Doren: "The best of Wassermann's novels since The World's Illusion."

German Critics (unanimously): "In this masterpiece, Wassermann's art has become supreme."

In Germany 55 Editions Within Six Months of Publication

THE MAURIZIUS CASE

BY

JACOB WASSERMANN

Three Large Printings before Publication $3.00

HORACE LIVERIGHT NY

Advertise in The Chicago Tribune

BOOKS

Black Forest Doll Comes to Life in Attic

That's One of Stories for Modern Children.

BY AGATHA L. SHEA.

[Director of children's work in the branches of the Chicago public library.]

Could there ever be another Pinocchio? Well, perhaps not, but certainly Josephine Siebe in her "Kasperle's Adventures" (Macmillan) has given us, if not another Pinocchio, a jolly companion for him who will take his place beside that of Lorenzini's famous puppet, and share with him the affections of the children of the 8-10 year group.

This delightful tale comes to us from the heart of the black forest and tells the story of a little Kasperle, original model for the celebrated Kasperle dolls, who comes to life in the attic of the old dollmaker's hut after a ninety years' sleep. The kindly old craftsman recognizes at once the strange little figure which had been the inspiration of his forefathers, and attempts to keep him safely hidden in the forest, but Kasperle has awakened to see the world, and he eludes his kind captors and sets out on his adventures. And what adventures they were! He is a mischievous, queer looking little fellow with his bright, twinkling eyes, his long pointed nose, and his broad grin, but he is a lovable little elf who is going to make his way into the hearts of our American children even as he long ago captured those of the little ones of Germany. The illustrations by Frank Dobias reflects the joy and humor of the text, and the book is one of those gifts of the translator which makes us wonder why it was so long in coming.

For this age, also, there are two new information story books, Hildegarde Swift's "Little Blacknose" [Harcourt-Brace] and Kurt Wiese's "The Chinese Ink Stick" [Doubleday-Doran]. The first is the story of the De Witt Clinton, the first locomotive built for the New York Central, now on exhibition in the Grand Central station in New York City. It tells the story of little Blacknose from its beginning in the foundry to its retirement, and will be of interest to the child who likes to know facts about things.

Kurt Wiese's book is a story of Chinese life told by the Ink Stick as it passes from the hands of one person to another, beginning with the bamboo painter and closing with the school boy. The author spent many years in China, and no doubt the background is authentic, but the story element is not strong. The book is a series of incidents and character sketches, an arrangement that results somewhat in a sense of confusion.

It is a book for special use with a particular child, and not for the average. The illustrations by the author are very good.

Cornelia Meigs in "The Crooked Apple Tree" [Little Brown] has written another good story for the older children [12-15]. It is a story of two young orphans in the care of a guardian in whose nature sentiment plays a small part. The children's love for each other, and for Nora, who has been a mother to them, makes their life happy, despite threatened poverty and seperation. Their courage and loyalty are finally rewarded, and they are a happy family when they move to the house of their dreams on Apple Tree Hill. Although the characterization is somewhat poor, particularly in the case of the guardian, and the book is nat so good as some of the author's earlier ones, the interest is well sustained throughout, and the story is a wholesome one, well told. Both boys and girls will enjoy it.

Teachers, librarians and others called on to prepare programs for book week, starting Nov. 17, will find "The Magic of Books" [Dodd-Mead], a collection of poetry, prose and plays for book week, exceedingly useful.

FOR CHILDREN

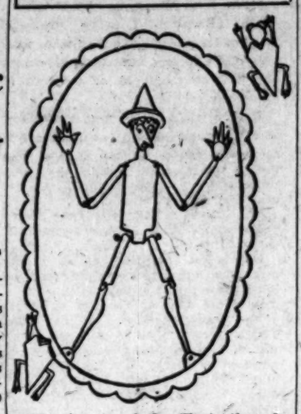

This is one of the illustrations by Remo Bufano of his dramatization of the world famous story of the marionette Pinocchio. He calls the book "Pinocchio for the Stage."

CONRAD, STRINDBERG REINCARNATED IN TWO CHICAGO CHATS

Memories of two famous international literary figures blossomed this week in the minds of two famous visitors to Chicago. While I was talking to Bertrand Russell, whose mind is that most attractive of all minds, a perfectly crystal clear, unsentimental, amused, but kindly mind, I mentioned quite casually Joseph Conrad.

To my surprise Bertrand Russell had known him, not at all casually, but very well indeed. One of the great regrets of my life is that I never met the man who, to me, was the greatest novelist of his time, and one of the great writers of all time. I snatch up every human bit that ever comes my way about him.

"What was he really like?" I asked eagerly, remembering the bits that Hugh Walpole had told me—that Conrad spoke with a decided, at times very difficult accent, but that when he dictated he used perfect and perfectly pronounced English, remembering the "Life and Letters" which were such a tragic record of success come too late.

"He was primarily the Polish gentleman," Mr. Russell replied. "There was nothing of the sailor about him. He was lavish. He had the grand manner. Unless you have ever seen that spectacular lavishness of the old régime, Conrad is impossible to picture.

"In his work he was a Victorian romanticist. It would be impossible to write like Conrad today, because no one could think like Conrad. . . . No one who knew him ever heard him talk about his private affairs, although he would talk for hours about his private thoughts, his principles."

Mr. Russell was in Chicago only for a day, en route to somewhere in America which is the address of many lecturers. He returns to Chicago in November of lectures. His "Marriage and Morals" is just off the press.

Carl Milles is Sweden's most distinguished sculptor. He was talking about his student days in Paris. He was very poor, he lived on nothing. He saw a sign over a small restaurant "La Mere des Artistes" [The Mother of Artists]. He went in. The walls were hung with pictures, three and four on top of each other, the gifts of grateful patrons. The "mother" was a French woman who—it eventuated—loved his countryman Strindberg. Strindberg had lived with her for months. Her stories of him were incredible. He never walked into the room through the door. He always climbed over the low window, for he said that devils were in the doorway [he was mad even then, years before the world called him so].

"I ate all of my meals there at first," Mr. Milles said. "Soon I ate only my chocolate in the morning, for I could not eat Strindberg for luncheon and for dinner, too. She talked of nothing else. He was an artist as well as a writer. He painted this way. . . ."

Mr. Milles took two pieces of paper in his hands. "On this canvas he put some colors. On that canvas other colors. Then he put them together and threw them on the floor and stamped on them. When he lifted them and separated them he had two pictures, both of them of the sea in trouble. He always painted a storm at sea. His pictures are hanging in galleries today. That is the way he painted them, always the same subject, always the same way, with a ship painted in afterwards. . . . He wrote to the Mere des Artistes, begged her to go to Stockholm to marry him, begged her for her photograph.

"I spent the day, all of the day Sunday, choosing her dress, choosing her shawl, taking her to the photographer, getting her picture taken. When we returned I was hungry. She gave me a cup of coffee. A cup of coffee, and I had worked all day as I had not worked before! But the picture pleased Strindberg. He wrote her a letter. I remember its very words. 'I love the picture. When I awake in the morning I put it on my write table. When I go to bed I put it on my night table.' In a few months he was engaged to a sixteen year old actress in Stockholm. He married her. He was indeed mad."

F. B.

Louise Jordan Miln Was Born in Macomb, Ill.

It will be news to many that Louise Jordan Miln, author of the famous "Mr. Wu," was born in Macomb, Ill., and was brought to Chicago when she was three years old. She didn't see China—which has provided her with the background for her many very successful novels—until she was twenty-four years old.

She entered Vassar, but at the age of eighteen she went on the stage. In her first season she played forty-two small rôles in forty weeks, and some of the rôles were with Edwin Booth. She married an English actor and has seven children, four boys—all of whom were in the royal air force—and three girls.

Mr. Miln died during the great war and Mrs. Miln lives in London with a daughter. Her visits to China have been numerous, but her interest in China began when she was a child and met a Chinese laundryman in a San Francisco Sunday school.

Her latest novel is "By Soochow Waters" and is about an English girl who first encounters oriental culture and is suddenly exposed to the romance of China and to the stimulating friendship of a true Chinese gentleman.

* *

Australians Pick Dickens, London, Sinclair as Authors

The Western Australian took a census of the favorite authors of its readers. The votes were for Charles Dickens first, Jack London second, Upton Sinclair third, Alexandre Dumas fourth, Edgar Wallace fifth, William Makepeace Thackeray sixth. Upton Sinclair seems to be their favorite living novelist. H. G. Wells is number nine on the list, John Galsworthy number eleven, Zane Grey number thirteen, P. G. Wodehouse seventeen and Bernard Shaw eighteen.

Jeannette Stratton Porter Completes Mother's Book

Jean Stratton Porter often had planned to write the sequel to the romance of Freckles and the swamp angel. She died, however, without having done it, but left her notes and plans with her daughter, Jeannette Stratton Porter, who has just written "Freckles Comes Home." The story is concerned with what happened to Freckles after he was taken to the Irish home of his newly discovered relations, the O'Mores, and how he longed for his old carefree life in the Limberlost and how he "came home."

* *

About Japanese Artist.

"Hiroshige" is No. 6 in a series called "Masters of the Colour Print," which the Studio in London and William Edwin Rudge in America publish. Eight plates in color and a short introductory description of the artist's best known work comprise the volume.

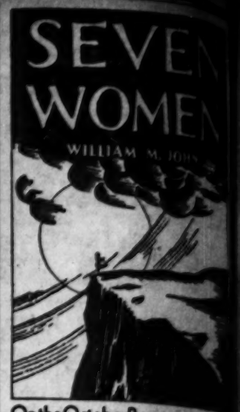

On the October Recommendation of the Book-of-the-Month Club

At your Bookseller $2.50

J. H. SEARS & CO., Inc., New York

Shhhhhhhh Shhhhhh Shhhh

MYSTERY

What was the weird cry that made Gloria tremble? What phantom sought to lead the supposed Van Mortimer, king of Wall St. set, to a weird coffin?

A mystery story that defies imagination in its unusual treat of being truly unusual.

AT ALL BOOKSTORES

A McClurg Book

The PHANTOM in the RAINBOW

By Sidney La Mastre

The Latest Published Play by

EUGENE O'NEILL

Author of Strange Interlude

DYNAMO

The author of Strange Interlude here presents his latest play, in book form. Several powerful new scenes have been added, and interesting changes made.

Just Published (4th Printing) $2.50

HORACE LIVERIGHT NY

The QUEST for CERTAINTY

The New Book by

JOHN DEWEY

In this, one of the very great books of our time, Dr. Dewey epitomizes his philosophy of the modern world. *James Harvey Robinson* says: "Dr. Dewey's object is to present a new way of thinking appropriate to the new world in which we find ourselves. He reviews all the old paths taken in the perennial 'quest for certainty' and shows that they lead nowhere. He explores a new one, the existence of which has only lately been suspected. The new road to security promises to lead to as many miracles as the old wayfarers ever imagined, and to idealistic aspirations immune from disillusionment." $4.00.

A Biography Best Seller

GEORGE WASHINGTON

By Shelby Little

Shelby Little's important and fascinating book strikes an entirely new note in biography. "Nowhere in our historical literature is there to be found a more vivid, more convincing, more realistic full-length presentation of the Father of his Country and the atmosphere in which he so ponderously, so majestically moved."—*New York Herald Tribune.* Third large printing. $5.00.

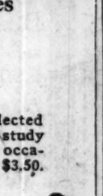

Two New Volumes in the Biographies of Unusual Americans

JEFFERSON DAVIS: His Rise and Fall

By Allen Tate. A brilliant biography of the most neglected man of his stature in American history. "This fine study is open to no adverse criticism at all, not even that of occasional error."—*New York Times.* Illustrated. $3.50.

ABRAHAM LINCOLN: The Politician and the Man

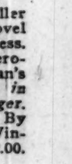

By Raymond Holden. A biography in the modern manner which, on the basis of unprejudiced research, shows the real Lincoln—the frontier politician who, under the stress of tragic responsibility, grew to noble stature. Illustrated. $3.50.

The New German Republic

By Elmer Luehr

The cause of the German collapse in 1918, the development of republican Germany and the effect of the new conditions on all phases of German life and industry are graphically described. $5.00.

Visitors to Hugo

By Alice Grant Rosman

For months a best seller all over America. "A novel of prodigal delightfulness. Bunny is a laughing heroine fit to break any man's heart."—*Walter Yust in Philadelphia Public Ledger.* Seventh large printing. By the author of "The Window." $2.00.

At All Booksellers

MINTON, BALCH & COMPANY
205 East 42d Street NEW YORK

The Left Hand of God

"The fancier of highly-flavored literature should surely extract his fill of thrills from it."—*N. Y. Herald-Tribune*

"About as hair-raising a concoction of adventure as anyone could wish to read."—*Springfield Union.*

by Jeremy Lane

At Bookstores $2.00

WASHBURN . NEW YORK

THE BOOK OF TRUTH

$2.00 - Everywhere

James Hensley Reeves
162 East Ontario St.
Chicago, Ill.

HERE'S A RACKET THAT CHICAGO DOES NOT GET CREDIT FOR!

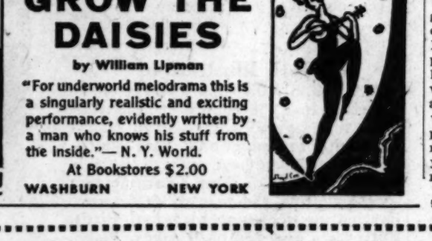

YONDER GROW THE DAISIES

by William Lipman

"For underworld melodrama this is a singularly realistic and exciting performance, evidently written by a man who knows his stuff from the inside."—N. Y. World.

At Bookstores $2.00

WASHBURN NEW YORK

These Novels Are Being Widely Discussed

You'll want to be among the first in your circle to take a part in the conversation.

WHITEOAKS OF JALNA
By Mazo de la Roche

"From the talk overheard at dinner tables and in suburban trains, 'Whiteoaks of Jalna' seems to be holding its own as the novel of the hour."—*New York Sun.* An Atlantic Novel. $2.50

THE UNCERTAIN TRUMPET
By A. S. M. Hutchinson

"Recommended to all Hutchinson readers as probably his next best book to 'If Winter Comes'."—*Philadelphia Public Ledger.* $2.50

FALCONS OF FRANCE
By James Norman Hall and Charles Nordhoff

"A grand tale of the Lafayette Flying Corps with warmth, excitement, color, intense feeling in every line."—*Boston Transcript.* 4 illustrations in color. An Atlantic Book. $2.50

CHARIOT WHEELS
By Sylvia Thompson

The author of "The Hounds of Spring" shows that while Sauce for the Gander may be Sauce for the Goose it is quite different for the bewildered Gosling. An Atlantic Novel. $2.50

ANOTHER DAY
By Jeffery Farnol

The famous author of "The Broad Highway" here tells the story, in a modern setting, of a young American suspected of murder, who flees to England and falls in love. $2.50

ALL QUIET ON THE WESTERN FRONT
By Erich Maria Remarque

The great war novel that everyone is reading, the world over. In its 275th thousand in America. Have you read it yet? $2.50

These books are for sale at all Booksellers

Boston **LITTLE, BROWN & COMPANY** Publishers

Ex-Marine Sergeant Divides $25,000 War Novel Prize

Last year Houghton Mifflin Company and the American Legion Monthly offered a $25,000 prize for the best war novel. Stories came in from all parts of the world, and from these the distinguished board of judges selected two—"GOD HAVE MERCY ON US!" by William T. Scanlon, and "IT'S A GREAT WAR!" by Mary Lee—of such equal merit that the prize was divided between them.

Scanlon's outfit was the 97th Company of the Marines in the Second Division of the A. E. F. His book is an epic of the hard-boiled Marine, a story of blood, fighting, and adventure that Major General Harboard calls "an undying picture of life as an enlisted man lived it."

Mary Lee writes from first-hand experience of the war behind the lines in a novel that Marquis James, author of "The History of the American Legion," says is "The best World War story I've ever read."

Houghton Mifflin Company will publish "IT'S A GREAT WAR!" ($3.00) and "GOD HAVE MERCY ON US! ($2.50) on October 25 and orders sent now to any bookstore will be filled on publication.—Adv.

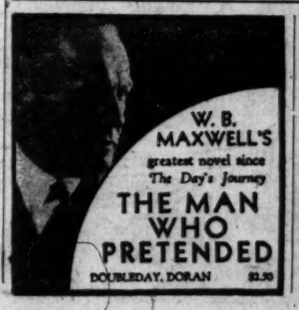

A new mystery thriller by the author of **"JIMMIE DALE"**

THE BIG SHOT

BY

FRANK L. PACKARD

At your bookstore...now...$2.00

THE CRIME CLUB, Inc.
Garden City, N. Y.

The Dusty Highway

By Christine Whiting Parmenter

The author of "Silver Ribbons" tells, in placid, graceful style, an eventful story of young married love, high idealism, and courage. $2.50

Hale, Cushman & Flint
Publishers Boston

Writers—speakers and everyone who wants to be interesting—must have this book

SO SAY the WISE

Compiled by HAZEL COOLEY and NORMAN L. COOK

A book of wise-cracks, epigrams, bonmots and witty sayings of Mencken, Heywood Broun, Oliver, Fanny Hurst, Will Rogers, Mussolini and 694 other famous people. Classified for ready reference.

All booksterns, or postpaid on receipt of $2.50 by George Sully & Co., 114 E. 25th St., New York

Best Seller Everywhere

Visitors to Hugo

By the Author of **THE WINDOW**

(73d thousand)

MINTON, BALCH & COMPANY

...ard Moore Writes of Music and the Musicians

Chicago Daily Tribune
THE WORLD'S GREATEST NEWSPAPER

Doris Blake Advises Girls Affairs of Heart and Home

SATURDAY, OCTOBER 19, 1929.

THE HAWK

By ROY VICKERS

SYNOPSIS.

Douglas Darling, a young British peer, is sent to Dartmoor prison on the perjured testimony of Cora Sefton, an unscrupulous woman in love with him. In revenge, because he scorned her advances, she swears she saw him kill a policeman in a night club raid.

Darling is a famous aviator, but to keep this knowledge from his mother and spare her sorrow he has been using the assumed name of Douglas Harris, and as Douglas Harris he is tried and convicted.

He is rescued from prison in spectacular fashion, right under the eyes of his guard, by persons unknown; is shaved, dressed in new clothes, and driven to the Gunter hotel, where, to his amusement, he is greeted by Cora. She has registered as his wife.

Cecily Warren, the girl Douglas loves, is also staying at the Gunter. She sees Darling followed by Cora on his arrival and jumps to the conclusion he must be secretly married. Disillusioned and heartbroken, she leaves for London.

Douglas meets his father's old friend, Sir Aylmer Granston, in the lobby and accepts an invitation to drive to London. He escapes from Cora, leaving a note. Immediately he is obviously in his employ. He directs her to bring her mistress with a few days to a town called Mortvaig, in Scotland.

That night, while Darling is dining with the Granstons, Malleron calls. Later Cecily comes in, not knowing Doug is there. She greets him frigidly and creates a sensation by announcing she hears he is married.

Doug goes to see Cora and asks her to explain all the mystery. She refuses, but tells him he is to go to Mortvaig, Scotland, to meet her chief. He agrees, but first visits his mother at Darling Towers. Cecily's father, Charles Warren, who lives on the fringe of the Darling estate, calls and remarks casually that his daughter has taken a job furnishing a millionaire's house. Doug is struck by the coincidence in names. Can he, by any chance, be Cora's chief?

At Mortvaig Doug can learn only that, in return for his freedom, he is being blackmailed into a mysterious service as an airplane pilot. He takes off for his first trip little knowing Cecily is on board drugged.

Charles Warren, who is in the government secret service, though this is not known to his friends, takes a holiday at home. Detective Inspector Rason of Scotland Yard calls in conference. He believes Harris' escape from prison was a carefully planned one and links it with a gang of smugglers whom he and Warren are pursuing. He has traced the car in which Doug was rescued to a London furniture company. Warren says this same company sent Cecily to Scotland. Rason suspects trouble and wires the Mortvaig police.

Landing at his island base, Doug is shown about by another pilot, Lieut. Beresford. On his return to Mortvaig he is permitted to go down to London for a few days, and he plans to shake himself free of the gang. He calls on Cecily to explain everything to her, but is told by Mr. Warren that Cecily has disappeared from Mortvaig. Her maid returned without her and could shed no light on the disappearance. When Douglas sees Cecily's maid he remembers that he had seen her at the Mortvaig airdrome and suspects that she is one of the gang. With a shock he realizes that he must have carried Cecily to the island and that she is being kept a prisoner there by the chief. He decides to return for her at once, but he does not tell Mr. Warren of his suspicions.

Arrived at the island, he asks to see Miss Warren, and, greatly to his surprise, he is allowed to see her.

He arranges for her escape and manages to land her in England. He is pursued by a seaplane, however. He flies inland; then, heading the plane again toward the sea, he bails out in a parachute. His plane is shot down in flames, and Douglas Harris is presumed to be dead. He hurries to London expecting to see Cecily, but is amazed to learn that in some way his plans miscarried and that she has again been captured by the gang.

Failing to obtain news of Cecily Darling, at Cora's request, meets her at a night club. He is drugged and wakes up the next day on a boat at sea. Cecily is also on board. There is something very peculiar about the boat and its passengers. The captain, presuming his innocence, allows Darling to use the small seaplane carried by the boat. The ship's papers register a full tank, but in reality there is not half enough fuel to carry him to land. Darling sees a navy destroyer, comes down on the sea, and requests to be taken aboard. He explains to the commander of the boat, and they go to Cecily's rescue.

INSTALLMENT XLVIII.
UNAPPEASED CURIOSITY.

There was a note almost of reverence in Malleron's voice as he mentioned the Chief.

"Lord Dorling, no doubt, is positive," he continued, "that the chart never left his possession after he had taken it from the original. Yet to me, who am a mere outsider, it is perfectly obvious that some agent of the Chief's not only robbed him of his copy but substituted another."

Dorling was not convinced by the explanation, but he had none other.

"Anyhow, chart or no chart, I'm pretty certain I could find my way from Mortvaig to the island—if you care to let me try, sir," he said to Warren.

"I'll accept that offer, Douglas," said Warren promptly. "It may come to nothing—but we must leave no stone unturned. . . . But you haven't got as yet where they land the stuff—on the mainland, I mean."

"Mortvaig. That is to say, about ten miles southward along the coast."

"We searched that part pretty thoroughly."

"It's camouflaged like the island. It's an old-fashioned, rambling sort of house—probably an old manor house. Behind the house are the workshops and shed. There's a carpet of faked grass on top of the shed. The road goes on to a marsh. In four hours that marsh can be turned into a lake, by means of a sluice-gate and a small river that runs into the sea just there."

"I fancy you will find—the chief—has been living at the point of a revolver all his life."

"What's the idea of the marsh and the flood-gates?" asked Warren.

"So that when your fellers go by, looking for a place where they could get up or land, they see the marsh—where you couldn't possibly land—and move on."

Warren was making notes. There fell a silence while he wrote, which was presently broken by a clerk, who approached Malleron.

"I was to give this into Mr. Warren's hands, sir," he explained and Malleron nodded.

As Warren took the envelope, Dorling felt his pulses tingle. This, no doubt, was the message from Scotland Yard, stating what they had learnt as the result of tapping Cora's telephone.

With maddening slowness, it seemed, Warren reached for a paper knife and split the envelope. Then began a slow perusal of the contents.

Curiosity overcame good manners and Dorling openly watched Warren. It was a single sheet of paper. Warren seemed to be reading it a second time. Then he folded it and put it in his pocket. He looked again at his guests and then at Dorling.

"I take it they must have more than one airplane at this depot of theirs?" he asked.

Dorling was too taken aback to answer. He was burning with anxiety to know the name and nature of the dreaded Chief. Surely Warren would not keep him in ignorance after allowing him to play so important a part!

"I'm referring to the depot near Mortvaig, Douglas," pressed Warren.

"I have no more information to offer beyond what I have given, sir," said Dorling stiffly. "They let me see as little as possible. But they told me they had a stable of four large cars."

"I will wire the local police," said Warren, half to himself.

"Just a minute! That gang is armed. The first time I went there the fellow in charge took pains to explain to me that they had machine guns—and it would take a company of trained soldiers to force their way in."

Warren nodded gravely.

"That's important. We don't want any loss of life. The local police will merely surround the place and arrest any one who comes out. We will make other arrangements for—entering." He got up. "I'm much obliged to you, Malleron, for letting me come here. It makes us the better part of an hour to the good. How soon can you take us to this island, Douglas?"

"I'll start any time you like, sir."

"Good! Good!" said Warren absently. "But we shall have to make a few preparations. If you could come to my flat in two hours—"

"I will if I'm alive, sir."

With a nod to Malleron, Warren left the room. Dorling, resentful of what he regarded as very cavalier treatment, decided to give him time to get clear of the building before following.

At the precise moment when he was about to take his leave, Malleron spoke.

"Onlookers, my dear Lord Dorling, see most of the game. I am an onlooker. That is why Warren likes to discuss his plans with me."

"O, yes!" said Dorling indifferently. Along with Malloran, he felt an instinctive dislike of the man welling up within him.

"Indulge an old man's vanity—and let me make a prophesy." He was beaming benignantly but Dorling avoided his eye.

"I prophesy that—the Chief—will approach you with an offer."

"The Chief!" echoed Dorling. "He's probably under lock and key by now." He was far from believing his own words but, oddly, Malloran incited him to a vague defiance.

"Caught with a pinch of salt on his tail!" chuckled Malloran. "Even under lock and key, I think he would still make you the offer.

"The depot at Mortvaig," continued Malleron, "is lost to him. A comparative trifle, I imagine. The loss of a few thousand pounds worth of material—a mere item in the working expenses of such a man. But the mind, I fancy, is not so easily replaceable. . . . Call it, if you will, a mere idle fancy of mine—but the fancy is there. It is, briefly, that he will make you an offer in return for—missing your way to that island."

"Thanks. I don't propose to touch his money."

"O, he won't offer you money! Be very sure of that," wheezed Malleron.

"What, then?"

Malleron had picked up a tiny, jewelled pen knife with which he was sharpening a pencil. For several seconds he continued to sharpen it, then abruptly stopped.

"He will offer you—your life."

There was a note of question in the last word.

"Then he'll get his answer—with this," said Dorling and drew his revolver. Quite unpardonably, he pointed the revolver directly at Malleron. He had acted on impulse, without conscious thought.

For the moment it was as if he knew that he was indeed face to face with the Chief.

Malleron looked without flinching into the barrel of the revolver.

"I fancy that you will find—the Chief—has been living at the point of a revolver all his life."

[Copyright: 1929: By Roy Vickers]

[Continued Monday.]

GASOLINE ALLEY—SOME LEGAL OPINIONS

NO BAD NEWS YET, MR. MACROTH?
NO. GENERAL GLAUREK OF GLOVANIA HAS BEEN APPOINTED EXECUTOR OF THE WILL AND SOME OF THE EUROPEAN RELATIVES ARE MAKING A FUSS AND THREATEN TO CONTEST IT, BUT MY LONDON SOLICITORS REMAIN CONFIDENT
NATURALLY MME. OCTAVE IS ANGRY AT HAVING BEEN CUT OFF AND WANTS EVERYTHING. BUT ONE THIRD OF THE ESTATE IS ALL SHE CAN POSSIBLY HOPE FOR.
WELL IF IT'S AS EXTENSIVE AS REPORTED, TWO THIRDS OF IT SHOULD KEEP THE WOLF OFF MY DOORSTEP.
THERE GOES WALLET SWINGING ALONG AS IF HE OWNED THE EARTH. I DARE SAY HE THINKS HE DOES. BUT WAIT TILL I GET THROUGH WITH HIM!
Reg. U. S. Pat. Off. | Copyright, 1929, by The Chicago Tribune.

Here Is Talkie Full of Fun; Crowd for It

So Is Critic, Saying So Partly in Verse.

"WHY BRING THAT UP."

★ ★ ★

[One star means fairly good; two stars, good; three stars, excellent; four stars, extraordinary; no stars, just another movie.

Produced by Paramount.
Directed by George Abbott.
Presented at the Roosevelt theater.

THE CAST.

Charley	Charles Mack
George	George Moran
Betty	Evelyn Brent
Irving	Harry Greene
Bert	Bert Swor
Powell	Freeman Wood
Casey	Lawrence Leslie
Marie	Helene Lynch
Eddie	Selmer Jackson
Treasurer	Jack Luden
Skeets	Monte Collins Jr.
Doorman	George Thompson
Manager	Eddie Kane
Tourh	Charles Hall

By Mae Tinée.

Good Morning!

Put yo' han' in yo' pocket
An' step into line,
Foh the film at th' Roosevelt
Is suttinly fine!

"The Two Black Crows," George Moran and Charlie Mack, have in "Why Bring That Up?" a movie that's worth the price of a ticket.

It's clever and funny,
It talks and it sings,
Deals in punches and thrills
And is plus other things,
Such as story, direction,
Photography swell,
And authentic at-mos-phere
(emphasis on the "mos")
Of stage life as well. . . .

Though Mr. Moran and all others in the cast are okay, A1 and other expressions meaning the goods, Mr. Mack is the picture's magnet. The big, slow moving fellow with his rich, southern drawl and shrewd, kindly face is a unique and winning personality. With no apparent effort or intention he keeps you engrossed, laughing, blinking tears out of your eyes from his first to last bow. If "Why Bring That Up?" has any airpockets you're not aware of them, so wrapped up are you in the performance of this expert, genial pilot. [I almost had heart failure when I thought, maybe, he was going to die in the last reel! You'd think that anybody who sees as many movies as I do would have more sense, wouldn't you?]

Well—I could go on and tell you the story of this piece at length, but I won't. Be it only said that Moran, deserted by his vaudeville partner, meets Mack, temporarily at leisure. The pair decide to try a team act. They put it on. Unbelievable success is theirs—and adventures of various sorts beset the path of the partners. A dark woman enters their lives—but that's telling you more than enough.

"Why Bring That Up?" is the sort of entertainment fans cry for.

What do they cry for when they can have it?

H-h-h-how do I know what they cry for when they can have it?

See you tomorrow!

HARVARD TO DISCUSS RELIGIOUS ISSUES AT TWO DAY SESSION

Cambridge, Mass., Oct. 18.—(AP)—Plans were announced today for a seminar concerning relations of Catholics, Jews and Protestants at Harvard, Nov. 12 and 13. President A. Lawrence Lowell of the university will make a formal address at the opening session. The other speakers will be the Rev. Michael J. Ahern and Rabbi Harry Levy.

The seminar is designed, according to announced plans, for the discussion "with utmost frankness, but in a spirit of sincere friendliness, of various questions affecting vocational adjustments, handicaps or restrictions in training, employment and the professions, involving recognition apparently based upon religion or racial grounds."

A second round table will consider "misrepresentation of religious beliefs and practices" and similar subjects, and "how best to lessen or effect their elimination."

"It is confidently expected," the announcement states, "that out of these discussions will evolve some practical method of bringing about the mutual respect and admiration for each other's sincere religious convictions which is so essential to the tranquillity and the prosperity of the republic."

Fear Narrow Views.

Baltimore, Md., Oct. 18.—(AP)—American universities perhaps are "becoming technological rather than truly scientific," Dr. Abraham Flexner said today in an address at the ceremonies of dedication of the chair of the history of medicine in the school of hygiene of Johns Hopkins university.

Dr. Flexner, who because of long service was secretary of the general education board, is regarded as an authority on education in this country.

Both Dr. Flexner and Dr. Karl Sudhoff, professor emeritus of the history of medicine of the University of Leipzig, stressed the importance of knowledge of the history of medicine.

OCEAN STEAMSHIP MOVEMENTS.

Arrived.	At.	From.
Aquitania	New York	Southampton
Rassillon	New York	Bordeaux
Pres. Roosevelt	Bremen	New York
Statendam	Rotterdam	New York
Olympic	Southampton	New York
Mexique	Havre	New York
D. of Bedford	Liverpool	Montreal
Montrose	Cherbourg	Montreal
Melita	Glasgow	Montreal
D. of York	Montreal	Antwerp
Pres. Madison	Shanghai	San Francisco
Sailed.	**From.**	**To.**
Ile de France	New York	Havre
Lapland	Antwerp	New York
Cleveland	Boulogne	New York
Muenchen	Bremen	New York
Brazen	Cherbourg	New York
De Grasse	Havre	New York
Reliance	Hamburg	New York
Bergensfjord	Oslo	New York

Composer of Opera 'Camille' in Gotham; Uses Jazz Music

New York, Oct. 18.—(AP)—Hamilton Forrest, whose opera, Camille, will have its premiere at Chicago on Jan. 8 with Mary Garden and Charles Hackett in leading roles, arrived today on the Aquitania. He leaves tomorrow for Chicago to start rehearsals.

Forrest has been visiting Mary Garden at her chateau in Monte Carlo and for the last three months they worked daily on the score. Miss Garden already has mastered her part of Mary Gautier and arrives here next Tuesday.

The composer says his idea is to make Camille's setting conform to the present.

"The novel is universal in its application," he said. "And I have brought the scenes and the characters up to date. There will be one act in which there will be jazz music. The music will be modern. Miss Garden's role is recitative. In fact the opera really is a musical dialogue, the orchestra preserving modern harmony while the dialogue goes on.

"What I have tried to do is to write my score so as to bring out melody with the new harmony. Never in the history of music has there been anything to equal the new harmonies."

Camille will have 19 chief singers, a pianist and 40 in the chorus. The orchestra will be supplemented with banjos and saxophones in the modernistic parts.

* *

Henry P. Crowell Again Heads Moody Bible Board

Henry P. Crowell, chairman of the board of Quaker Oats company, was reelected president of the board of trustees of the Moody Bible institute, and Byran Y. Craig, attorney, was reflected secretary at the annual meeting of the institute corporation yesterday.

A roster of 2,254 students in the day and evening schools was reported by the dean of the educational department. An enrollment of 12,647 in the correspondence department was reported by the director of correspondence. Forty-four states and 42 different religious denominations were represented by students in the report of the day and evening school executives.

Stock Opens Concert Season with Acclaim

Musicians at Midseason Form, Critic Says.

BY EDWARD MOORE.

On one point there can be little argument: the most important feature of Chicago's music begins when Mr. Stock lifts his baton over the first concert of the Chicago Symphony orchestra. Here is music speaking in its own behalf, with no outer adornments of lights or costumes or soloists' personalities, just music and the interpretation thereof by a magnificent orchestra and one of the world's great conductors.

The outer ritual of yesterday's concert at Orchestra hall was much on the order of other first concerts, a capacity audience hurrying in to take places before the doors closed, in which most were successful; a flutter of applause when the men of the orchestra began to enter the stage; something more than a flutter when the new first cellist, Ennio Bolognini appeared; something louder and more continued when Concertmaster Gordon became visible at the side of his chair; something almost approaching an ovation when, last of all, Mr. Stock walked out to the conductor's stand.

There are some new figures in the orchestra this season, and at first hearing they would seem to be musicians of high capability. Mr. Bolognini is to make a solo appearance in two weeks, so about all that can be said about him at present is that the cello section in general had a solid, unwavering but flexible tone of fine quality—that, and a beautifully played bit in the final number. And every once in a while an exquisite tone floated up from the first oboe as played by the newcoming Mr. Honoré.

These, however, are details in the gorgeousness of the orchestra as a whole. In a very few days Mr. Stock has done wonders in rounding off corners and making the orchestra speak with a single, collective voice. I have never heard a first concert where everything seemed so ready and responsive. It was practically midseason form, and that is saying quite a bit, even for the Chicago Symphony.

The program began with the third "Leonore" overture, and it was a marvel of Beethoven playing, with a sweep and contrast and interplay that set new standards for this standardized work. Then came the second symphony that Brahm wrote, and this was something that would have satisfied the most ardent Brahmin of them all.

An intermission followed to allow those who heard Toscanini to say that he was a great man, but that Mr. Stock was pretty good, too, then back to hear the glittering, highly colored bit of virtuosity that Maurice Ravel put into notes under the name of the "Rapsodie Espagnole"—a stunning performance it was—and finally the last number, the Bacchanale and Finale from the "Tannhäuser" overture.

According to the title this would have been the last half of the overture, but, instead, Mr. Stock followed the Bacchanale through the entire first scene of the opera. Then, just as you expected Tannhäuser to wake up and say that it had been a pleasant vacation, but really he must get back to the business of a song competition in the Wartburg, the Pilgrims' chorus was softly played on muted cellos—a new and exquisite effect—and the orchestra built up to the smashing chords with which the overture ends.

And it became the high and memorable point after a whole succession of performances of the opera.

* *

Chicago Teachers Plan to Honor Miss F. E. Harden

Miss Frances E. Harden, for 21 years corresponding secretary of the Chicago Teachers' federation, will be honored at a farewell banquet to be given by the Chicago federation and the Chicago division of the State Teachers' federation tomorrow at noon at the Palmer house. Miss Harden has been a teacher in the Chicago schools for 36 years, serving at the Field, Stewart, Pierce, and Marshall schools. She is retiring to make her home in California.

* *

Geographic Society

The Geographic Society of Chicago will give its annual post-vacation luncheon for members and their guests at 12:30 today at the Stevens hotel. A feature of the program will be an account by John T. McCutcheon of his recent trip by plane across the Andes.

The Inquiring Reporter

Every Day He Asks Five Persons, Picked at Random, a Question.

The Tribune will pay $5 for each question accepted for the Inquiring Reporter to ask. Send your name and address with your question to "Inquiring Reporter," Chicago Tribune. For today's question Joseph E. Smith, 1589 West Van Buren street, was awarded $5.

THE QUESTION.

What is your pet peeve in motoring?

The Answers.

Crosly Liske, 75 East Wacker drive, artist—The fellow that does not stay within the traffic line, but wabbles around in a seemingly aimless way. The fellow that displays no regard for other motorists. In short, any one who fails to recognize the laws written or understood among motorists.

Bernard J. Toomey, 7915 Morgan street, salesman—Road hogs. The man or woman who drives in the center of the road, not keeping to the right, as all slow moving cars should do, but rather tending to edge to the left when the mirror reflects the approach of another car. The real driver always gives the other fellow a chance.

W. S. MacMillan, 110 North Waller avenue, plumber—Driving on the wrong side of the street, especially the driving on the left of street cars to get ahead of them. Just today I saw a near smashup due to a driver using the left side to rush ahead of a Madison street car. Those who do the wrong thing anywhere are the contributors to our casualty lists.

L. A. White, Allerton house, claim adjuster—I have been driving for fifteen years and have become quite immune to peeves. Why should any one lose his temper and bother about the traffic? It is true once in a while I become irritated, but it doesn't do me a bit of good nor the other fellow, either.

Stanley Mazurka, 1636 South Home avenue, Berwyn, Ill., apprentice printer—The bright light, searchlight fellow. The fellow who takes up more than his share of the road. The heavy traffic on the west side's east and west streets. Being held up for minutes at Cook county's many grade crossings, when subways should be built.

Daughter of Countess Cathcart Engaged at 16 to Ted Medlam, 20

LONDON, Oct. 18.—(AP)—The engagement of the 16 year old daughter of Vera, countess of Cathcart, was announced today. Dolores de Grey Warter, who is the countess' daughter by a former marriage, met her fiancé, 20 year old Theodore Medlam, a year ago. "They are only youngsters, it is true," the countess is quoted as saying, "but I gave them my blessing. I was married at sixteen and my daughter believes with me in early marriages. Romance is the salt of life, isn't it?"

The countess of Cathcart was the center of a controversy with the American immigration authorities in 1926 when she visited the United States. She was detained on her arrival in New York on an allegation involving "moral turpitude." After a lengthy fight she was permitted to land on a limited permit and finally won her right to enter the United States for a visit. In 1923 the countess was named corespondent in a divorce suit brought against the earl of Craven.

* *

Field Museum Now Has Real Maori Council House

One of the six remaining "council houses" of the Maori natives of New Zealand is possessed by the Field museum of natural history. In times past the birth of a son or heir to the principal chief of a Maori tribes was an occasion celebrated by the building of a "council house." The Field museum's example is 50 feet long, 20 feet wide and 14 feet high. Its upright timbers are carved with figures of worshiped ancestors and gods. The buildings were used for councils by the chieftains and as guest houses.

Caldwell Asks More Time in Famous Case

Not Yet Ready to Offer McAndrew Apology.

President Caldwell will recommend to the board of education that action on the Mullenbach resolution, submitted at Wednesday's board meeting, be postponed. Mr. Caldwell would wait until after the appeal of former Superintendent William McAndrew, from the board's ouster order, is setled in Superior court, he said yesterday.

The resolution, sponsored by Trustee James Mullenbach, demanded that the school board apologize to the Chicago public for the "so-called" McAndrew trial. It condemned ex-Congressman John J. Gorman, leading witness, who made a retraction last week to Prof. David Saville Muzzey of Columbia university. Mr. Gorman had charged the professor's history of America was biased in favor of the British view of the American revolution. The Gorman retraction caused the dismissal by counsel of a $100,000 libel suit against Mr. Gorman.

"I believe with Mr. Mullenbach that the school board should apologize for the McAndrew ouster, but I don't expect that resolution ever to come to a vote," said Mrs. W. S. Hefferan. She is a trustee who supported Mr. McAndrew during his trial. At that time his other supporters were Mr. Mullenbach and Dr. Otto L. Schmidt. The trustees remaining on the school board who supported the ouster of Mr. McAndrew, an action pledged during the mayoralty campaign of William Hale Thompson, are Theophilus Schmid, Oscar Durante, John A. English, James Hemingway, and J. Lewis Coath, then president. Mr. Caldwell succeeded Mr. Coath as president.

James Todd, attorney for the school board at the trial in which pro-British sympathies and insubordination were charged against Mr. McAndrew, denounced yesterday the anti-King George aspects of that trial.

"I refused to participate in the pro-British phase of the trial," he said. "It is up to the public to judge whether that part of it was bunk. I am only interested in my status with the board as head of its legal department."

Mr. Gorman, who was made a special assistant corporation counsel following Mayor Thompson's election, sent to President Caldwell an open letter last night explaining the retraction made to Prof. Muzzey. As a special assistant corporation counsel, he was on the city's pay roll for $10,000 a year and was assigned to the school board, which has and then had its own legal department.

According to James Breen, then and now an assistant corporation counsel, Mr. Gorman was hired for "special school board service," then was dropped from the city hall pay roll Jan. 1, 1928, after he had rendered those services. In his letter to Mr. Caldwell, Mr. Gorman said:

"What I have retracted are observations at the McAndrew trial when I testified as a witness. Although I believed them to be true, they should not have been uttered, because it was my duty as a witness merely to point out objections to the histories."

He should not have said the histories were pro-British, although he entertained such a belief, according to the letter. Mr. Gorman asked for a chance to explain his case to the school board.

* *

Michigan Students' Opera Called 'Merrie Go Round'

Ann Arbor, Mich., Oct. 18.—(Special.)—The name of the University of Michigan's 24th annual opera, presented by the Mimes of Michigan Union every Christmas vacation was announced today as "Merrie Go Round." It will be presented at the Auditorium in Chicago on the night of Dec. 20. The troupe then starts on its two weeks trip over the eastern half of the United States. All parts are taken by men and the slogan of Michigan Mimes is "Our handsomest girls are men."

* *

Thomas J. Hagerty Winner of $500 Music Tuition

The Civic league yesterday awarded the Joseph T. Park $500 music scholarship to Thomas J. Hagarty, 18 years old, 15333 Paulina street, Harvey, at a meeting in the La Salle hotel. The Park award, the first of a series of scholarships to be given by the league, entitles Hagarty to a course of study in voice and music. The presentation was made by Mrs. Miriam Stone on behalf of the league.

SOMETHING OUGHT TO BE DONE ABOUT THIS—

MORT GREEN TACKLES THE JOB OF LISTING PURCHASES MADE ABROAD TO HAND TO U.S. CUSTOMS INSPECTORS.
SAY, LISTEN IF A LIRA WAS A FRANC HOW MUCH WOULD IT BE IN U.S. COIN?
EDGAR WILLIAMS
Reg U. S. Pat. Off. | Copyright, 1929, by The Chicago Tribune

Plenty of Sleep Is Foundation of Child's Health

By Mrs. Gladys Huntington Bevans

A "Play Booklet," by Mrs. Bevans for mothers of pre-school children will be sent free on receipt of a stamped, self-addressed envelope.

A few more notes on sleep today and we'll drop the subject, though it's large enough for a book, with all there is to say about its effects, and habits of sleep, and favorable conditions for it.

The trilogy of outdoors and food and sleep are needs of childhood we all know. But that lack of one usually affects the other two you may not have thought about. It goes something like this: The child who hasn't enough sunshine and air is not apt to eat well. The undernourished child is not apt to sleep well. The child who doesn't sleep well is tired and often hasn't the energy to play outdoors. And also, a tired child often cannot eat well. So it's like the dog chasing his own tail. It's an example of the well known old vicious circle.

One or two facts might be interesting to the parents of adolescent boys and girls. The faster the body is growing, the more sleep it needs, and at adolescence the growth of the body speeds up again, so at that time girls and boys need much more sleep than they usually get. Lack of sleep at 13, 14, and 15 accounts in a great measure for the lassitude of those years. Though children may vary a little in their sleep needs, some individuals needing more and some less, a careful tabulation of their average requirements has value. These figures mean sleep for the whole twenty-four hours:

The baby at birth needs twenty-one or twenty-two hours of sleep.

The baby 6 months old needs eighteen hours.

At a year he needs sixteen hours of sleep.

From 2 to 4 he needs fourteen hours.

From 6 to 7 years of age he should have eleven hours.

From 8 to 10 he needs eleven hours of sleep.

Then at 13, 14, and 15 he needs from ten to twelve hours of sleep, though he will undoubtedly argue the point. But it is not only his present but his future well being that is at stake. All these years are foundation years, often spelling the difference between vitality and lack of it in later years.

From 16 to 18 years the requirements given are from nine to ten hours of sleep.

[Copyright: 1929: By The Chicago Tribune.]

WINNIE WINKLE, THE BREADWINNER: Winnie Gets the "Frigid Air"

DARN IT!! THERE I HAD THE SOFTEST JOB IN THE WORLD WITH THE BURNS STOVE CO. AND OLD MAN BURNS HAS TO RETURN AND FIRE US ALL!
SO YOUR JOB WITH THE STOVE COMP'NY WENT UP TH' FLUE, EH?
WORKING FOR A RED HOT BOSS AN' YE GOT FIRED!! HA! HA! HA!
YES AND I'M SO MAD I COULD CHOKE A HORSE!!
TO THINK OF LOSING A SWELL $50. A WEEK JOB IS ENOUGH TO DRIVE ANYONE CRAZY!
NOW, NOW, I WOULDN'T GET HOT-HEADED ABOUT IT, WINNIE!!
?
WHAT YOU'D BETTER DO IS LOOK FOR A JOB WITH AN ICE COMP'NY AN' COOL OFF!!
OCT. 19
Brankle
Reg U.S. Pat. Off.; Copyright, 1929, by The Chicago Tribune

PATTERNS BY CLOTILDE

[Registered U. S. Patent Office.]

Inclose 10 cents in stamps or coin [coin preferred; wrap it carefully] for each number, and address your order to Clotilde Patterns, CHICAGO TRIBUNE, 247 Park avenue, New York City.

Order Blanks for Clotilde Patterns

CLOTILDE PATTERNS,
CHICAGO TRIBUNE, 247 PARK AVE.,
NEW YORK CITY.

Inclosed find $..... Please send me the Clotilde patterns listed below:

Pattern number.	Size.	Price.
2836.....		

Name .....

Number and Street .....

City .....

State .....

WOMAN'S OR MISS' DRESS.

The smart simplicity of line with snug fitting hips will make this frock a generally becoming one. The kerchief scarf tie and the trimming pieces on the sleeves, if made of a plain silk crêpe, will provide the right contrast to a printed sheer velvet in claret red. The horizontal tucks at the waistline and the graceful, flaring skirt complete the frock.

The pattern, 2836, comes in sizes 16 and 18 years and 36, 38, 40 and 42 inches bust measure. Size 36 requires 3⅛ yards of 39 inch material with ¼ yard of 32 inch contrasting.

How to Order Clotilde Patterns.

Write your name and address plainly on dotted lines, giving number and size of such patterns as you want.

EMBARRASSING MOMENTS

The Tribune will pay $1 for every letter published on "The Most Embarrassing Moment of My Life." Address Embarrassing Moments, Chicago Tribune. Write on one side of the paper. No manuscripts returned.

Rather Large.

My most embarrassing moment of my life took place a few days ago. I was going to purchase a pair of hose in a loop department store. The hosiery counter was right next to the glove counter. I had a piece of brown material in my purse which I intended to use to match a pair of stockings. Not stopping to look I took the material out of my purse and handed the sample to the sales girl and said, "I want a pair of size 10 to match this brown."

Imagine how foolish I felt when she said, "Sorry, madame, but we do not carry such large gloves."

I sure felt like 2 cents when I found out I was standing by the wrong counter. E. E. F.

Woman Complains That S. A. Is Stronger than Office Ability

BY DORIS BLAKE.

"In a recent article you said that efficiency goes farther than sex appeal in an office. I take decided exception to that statement.

"I am a mother and in need of work badly for the support of my two children. I have had considerable business experience, yet in making application for office work I find that employers all prefer the younger women with not nearly the amount of experience nor the excellent references that I have. Why? Because they prefer the flapper type.

"I am in my thirties, a widow, with full responsibility of my children and therefore, with a greater incentive for rigid application to my work. I am not homely. I use good taste in dress; am thoroughly modern—yet I am considered too old to exert the sway of sex appeal, so am not even considered for office positions. MRS. F. H."

I challenge the statement that the sway of sex appeal has that much influence on a job hunt—unless employers, generally, are far more susceptible emotionally than I've been led to suspect. I don't like the statement, more because it is a stupid one to make than that it enters a charge against the other sex. They can easily enough defend the charge, and I don't know that they'd have to do more than permit inspection of their organizations to prove that favored applicants are not all Clara Bows.

If the challenge had been made on the grounds of preference for youth I would have had to agree that youth has the better opportunity at certain kinds of office work, such as my correspondent claims proficiency in—typing. And there's no question but age becomes a serious handicap to women seeking office work of any kind. It isn't, however, a discrimination against the female sex any more than against the male. Youth, right or wrong, is the preferred asset in American business life. It is not sex appeal.

On the other hand, however, the opportunities for older women were never so great as they are in America today. Astounding opportunities in original fields unfold daily.

To Aid Rosary College.

Mrs. Charles J. Trainor is general chairman of the Rosary College Benefactors' league benefit party to be held in the ballroom of the La Salle hotel Nov. 2. Proceeds will go to the building fund of Rosary college at River Forest.

VARIOUS EVENTS

Gamma Phi Beta international college sorority will give a tea tomorrow afternoon at the Northwestern university chapter house for the grand president, Mrs. Ernest Barbour, and other officers elected last June at the international convention in Kansas City.

The alumnae chapter of Zeta Chi sorority will give a card party this afternoon at Allerton House.

Zeta chapter of Pi Delta Pi sorority will give its annual rush tea tomorrow afternoon at the Blackstone hotel.

Beta chapter of Theta Phi Sigma sorority will have a bridge party and tea tomorrow afternoon at the Blackstone hotel.

What's Doing Today

CONVENTIONS.

Kappa Phi Sigma Sorority.....Chicago Woman's club
Religious Conference Y. M. C. A.....Edgewater Beach Hotel

MEETINGS.

Alpha Gamma Kappa.....Congress Hotel
Students of Christian Science.....Blackstone Hotel
Jack and Jill Auxiliary.....40 E. Oak Apts.

LUNCHEONS.

Adult Education Council of Chicago.....Palmer House
Alpha Phi Mathia.....Bismarck Hotel
American Legion Mars-sur-Ollier.....616 S. Michigan-av.
Assistant Principals.....Hotel La Salle
Chicago Woman's Ideal Club Juniors.....Illinois Women's Athletic club
Daughters of Isabella.....Hotel La Salle
Delta Alpha Club.....Palmer House
German Club of Chicago.....Morrison Hotel
Irish Fellowship Club.....Hotel La Salle
Skeeters Club.....Hotel La Salle
"X" Club.....Hotel La Salle
Ambrosewyrich Club.....Congress Hotel

EVENING—DINNERS, ETC.

American Lodge A. F. & A. M.....Auditorium Hotel
Business and Professional Women's Club.....Palmer House
Chi Sigma Beta.....Edgewater Beach Hotel
Chicago Clinical Research Society.....Atlantic Hotel
Commerce Club, Northwestern U. Drake Hotel
Friendship Club.....St. Clair Hotel
Interfraternity Club.....Hotel La Salle
Lake View Chapter.....Belden-Stratford Hotel
Lambda Sigma Phi.....Knickerbocker Hotel
Loyola News Fall Frolic.....Lake Shore Athletic Club
Old Timers Baseball Association.....Great Northern Hotel
Orkney and Shetland Society.....Great Northern Hotel
Pi Sigma Delta.....St. Clair Hotel
Pi Tau Pi.....Shoreland Hotel
Rosebud Society.....Parkway Hotel
314th Field Signal Battalion.....Bismarck Hotel

[Please send corrections to the convention bureau of the Chicago Association of Commerce.]

IDEAS
BENSON
The NEW BENSON
The MODERN BENSON
but still the
BENSON of Chicago
the same Benson who for 29 years of unvarying success has presented to the public the ultimate in entertainment, now takes a
POSITIVE STEP IN THE PROGRESS OF MODERN MUSIC AND ENTERTAINMENT
Offering, among numerous other outstanding features,
AN ULTRA MODERN CONVENTION SERVICE
Unique in its presentation.
Dependable in its organization.
BENSON OF CHICAGO
always has meant and always will mean
THE LAST WORD IN MODERN MUSIC!
BENSON
64 W. Randolph St. Ph. Randolph 6181
PERMANENT ADDRESS BENSON OF CHICAGO 64 W. RANDOLPH RANDOLPH 6181

A REFINED RESTAURANT
—yet one with a warm, inviting atmosphere. A service comme il faut.
And a menu that heralds the delectable creations of chefs who for years have devoted their genius to satisfying particular appetites.
You will enjoy your luncheon or dinner here.
Joska de Babary's far-famed dinner music will enchant you.
HOTEL SHORELAND
35th Street at the Lake - Plaza 1000

MOTION PICTURES DOWNTOWN | MOTION PICTURES DOWNTOWN | MOTION PICTURES DOWNTOWN

Publix-Balaban & Katz WONDER THEATERS

CHICAGO
RANDOLPH ~ STATE ~ LAKE
"His voice has more sex appeal than anything yet caught by the screen." Doris Arden, Times.
At 10:45 A. M.
JOHN GILBERT in "HIS GLORIOUS NIGHT"
Metro-Goldwyn-Mayer's All-Talking Drama of Viennese Moonlight and Love
See Gilbert's new screen sweetheart
KATHERINE DALE OWEN
As beautiful and ardent as Greta Garbo
Youth Stage Revel
FRANKIE MASTERS
with 20 Artists, Including Lewis & Doty, "Hello, Hello, Hello" Al & Gussie Blum in "LET'S GO!"
Orchestral Feature "Massenet's Melodies" with Hans Muenzer.

ORIENTAL
RANDOLPH near STATE
Doors Open 10:45 A. M. Come Early
Chicago Wanted Him Another Week—Chicago Always Gets What It Wants!
ABE LYMAN IN PERSON with his band
Come Hear His New Program of Heart Thumping, Soul Stirring Melodies!
Come! Get a Seat on the 50 Yard Line—Cheer for Army—Yell for Navy!
HEAR—SEE
The most thrilling football spectacle of all time. ROMANCE! DRAMA! THRILL UPON THRILL as Uncle Sam's future greats hit the line for romance!
SALUTE
Brother Against Brother for Football Fame and Love
A William Fox ALL-TALKING HIT with GEORGE O'BRIEN
William Janney, Joyce Compton

Doors Open 9 a. m. MIDNIGHT SHOW TONIGHT
LOVE ALL OVER THE MAP!
Whose Map? "FLAGG'S Map—"QUIRT'S" Map! The hard-boiled buddies of "WHAT PRICE GLORY" back again in a peacetime sequel—
McVICKERS MADISON near STATE
"The COCK EYED WORLD"
It's William Fox's "WHAT PRICE GLORY" of the ALL-TALKING SCREEN, with VICTOR McLAGLEN EDMUND LOWE LILY DAMITA
ASK ANYONE WHO'SE HEARD THEM
Fighting! Loving! Battling! From Siberia to Santo Domingo, these rollicking Marines fight to love and love to fight—Join in their pranks and HOWL yourself hoarse with laughter!

ROOSEVELT
STATE near WASHINGTON
At 9 A. M. 35c to 1 P. M. See Them, Hear Them. Funnier Than Ever on Talking Screen
The Two Black Crows MORAN & MACK
Hear all their most famous comedy sketches—"The Early Bird," the jail scene. New sketches, too.
"WHY BRING THAT UP"
in Paramount's All-Talking Musical-Comedy Romance
EVELYN BRENT
and Girls, Songs, Girls

UNITED ARTISTS
RANDOLPH at DEARBORN
Doors Open 9 A. M.
Come for the most breathless and humorous adventure in the history of all-talking drama
RONALD COLMAN
JOAN BENNETT, LILYAN TASHMAN, MONTAGU LOVE in Samuel Goldwyn's Society Melodrama.
"BULLDOG DRUMMOND"
Colman's speaking voice is a revelation in fascinating charm
Extra—LAUREL & HARDY in "THE PERFECT DAY"

OAK PARK

OAK PARK Wisconsin at Lake St. "I." WILLIAM HAINES ANITA PAGE—"SPEEDWAY"

Advertise in The Tribune

LAKE FOREST

DEERPATH MOVIETONE VITAPHONE ESTELLE BRODY—"KITTY"

MOTION PICTURES DOWNTOWN | MOTION PICTURES DOWNTOWN | MOTION PICTURES DOWNTOWN

DOORS OPEN 10:30 A. M. 35c to 1 P. M.
You Can Come as Late as 10:30 P. M. and Still See a Great Show

NATIONAL SWEETEST DAY! FREE PACKAGE OF BUNTE BROS. CANDY TO EVERY PATRON

RKO STATE-LAKE
Lenore Ulric in FROZEN JUSTICE
The flaming star of "Lulu Belle" in her fieriest role as the tempestuous, tempting Talu
Louis Wolheim—Robert Frazer—Tom Patricola
HER HALF CASTE BLOOD SURGED WITH PASSION AND DESIRE!
America's greatest actress excelling herself in scenes that put "Kiki" and "Lulu Belle" in the shade—an all-talking picture with scenes of tremendous intensity . . . Talu slips away to the ship . . . license reigns in the forecastle . . . below in the captain's cabin he offers the dress . . . Talu slips it on, keeping him off—
Never Such a Sense-Stirring Succession of Scenes as Those You Will See in "Frozen Justice"
IT IS UNDOUBTEDLY THE GREATEST PORTRAYAL OF THE "EMPRESS OF EMOTION"
"OUR GANG" KIDS
"FATTY" JOE COBB "SCOOTER" LOWRY
IN PERSON
A. B. MARCUS' LATEST GIGANTIC EXTRAVAGANZA
"GLORIFIED FOLLIES"
A Girlesque Harlequinade in 23 SCENES OF SPARKLING SPLENDOR
Featuring the Peerless Comedian GEORGE HUNTER
50 MUSICAL REVUE STARS
25 PRETTY "PEACHES"
LILLIAN McCOY and PACIFIC FOUR

MISCELLANEOUS | MISCELLANEOUS

The "Ace" Is Coming!
The First All-Talking Air Picture . . . Columbia's Supreme Epic of the Sky . . .
With Jack Holt, Ralph Graves, Lila Lee and a Superb Cast.
The Startlingly Realistic Romance of the Air that has for months crowded Cohan's New York Theatre
This Outstanding All-Talking Picture Opens
THURSDAY, OCT. 24TH
at the Acoustically Perfect
STUDEBAKER
Michigan Ave., Near Congress

WARNER'S ORPHEUM
STATE at MONROE—Subway to MONROE
"I AM Myra Stanhope . . . my husband's friend deliberately tried to compromise me. Evidence! What use is evidence to me? I am innocent . . . you can't take my baby from me . . . he's all I have left."
PAULINE FREDERICK in the All Talking Drama 'EVIDENCE'
with CONWAY TEARLE Wm COURTENAY LOWELL SHERMAN and Little Freddie Burke Frederick
A Warner Bros. Vitaphone Talking Picture!

CASTLE STATE at MADISON
—2ND RECORD BREAKING WEEK—
MAE TINEE GIVES THE "VIKING"
100% Technicolor and Sound

NO MAN'S LAND

Teatro del Lago Sheridan Rd. Between Wilmette and Kenilworth SYNCHRONIZED "SPEEDWAY"—WILLIAM HAINES TALKING AND SINGING ACTS

FOREST PARK

FOREST MADISON ST. AT DES PLAINES TALKING PICTURE JACK MULHALL "DARK STREETS"

AUSTIN

PLAISANCE 406 N. Parkside at Lake ELEANOR Boardman—"She Goes to War"
PARK LAKE at AUSTIN CLIVE BROOK RUTH CHATTERTON—"Charming Sinners"

AUSTIN

SYMPHONY Chicago Ave. at Central Beautiful "LINDA"—Helen Foster, Warner Baxter On Our Stage—Cecil Davidson and Boys with Vernon Buck—Vodvil Acts
MANOR 5009 W. NORTH AVE. JACK MULHALL LILA LEE—"DARK STREETS" All Talking—"TALKING COLLEGIANS"
IRIS 5743-47 CHICAGO AVE. Sound. Music Effects L. Barrymore—"River Woman"—Vita. Feat

...cial Season ...usy at Start, ...Concert Reveals

BY THALIA

...e social atmosphere was charged ...activity yesterday, and the "sea- ...is apparently upon us. It is ...ised to be a busy one, if the ...er of yesterday's events is any in- ...ion.

...e scramble to be on time at the ...Symphony concert at Orchestra ...the enthusiastic interchange of ...ings during the intermissions, and ...cerned talking over various ...ects [I saw one prominent woman ...g tickets for the St. Luke's fash- ...show while she waited in the lobby ...the opening number of the con- ...all pointed to the prospects of ...winter.

...ong the women who have only ...ently returned from summer so- ...who were present at the con- ...were Mrs. Potter Palmer, Mrs. ...Hall McCormick, Mrs. Barrett ...bell in a beige wool suit with a ...striped blouse, and a beige hat. ...William J. Chalmers in a black ...dress and a tri-cornered black ...et hat, Mrs. Arthur Meeker, who ...accompanied by her son, Arthur ...er Jr., Mrs. Clyde Carr and Mrs. ...Cunningham. Mrs. Chalmers ...with Mrs. Ernest R. Graham in ...box, as also was Mrs. Frederick ...Haskell. Mrs. William Prescott ...ded with her Mrs. Parmalee ...Gidden, Mrs. Mitchell D. Follans- ...Mrs. M. de Bujac, and Miss Marie ...el.

...ders in the crowded house were ...Chauncey McCormick, Mrs. Fran- ...Johnson, Mrs. Ezra Warner and ...daughter, Miss Jane Warner, Mrs. ...T. Langhorne, Mrs. Charles W. ...mer, Arthur T. Aldis, Mrs. ...E. Otis, Miss Margaretta Otis, ...Frank Bersbach, and Mrs. E. ...Brewer.

...llowing the concert, many at- ...ed the first exhibition tea of the ...ason at the Arts club. The galleries ...e hung with sketches made by the ...ents of the Foundation for Archi- ...ure and Landscape Architecture, ...ich Walter Brewster is presi- ...t, and the tea table was decorated ...h huge bouquets of russet and yel- ...w pom poms and a candelabra of ...ow colored candles.

...fore the concert, the Junior ...ue gave a luncheon at the Drake, ...ded by members of the board, ...the workers for the Children's ...ter. Miss Sarane Otis, the ...ue's president, Miss Dorothy ...ain, head of the Children's thea- ter, Mrs. Latimer Goodrich, the executive secretary, and Miss Jane Rowe, spoke about the winter plans. The first children's theater program will be given at the Harris theater two weeks from today, and will be "The Patchwork Girl of Oz."

Mrs. Howard Peabody is to take the rôle of Dorothy, Mrs. Henry Fields is to be the Wizard of Oz, and others of the characters include Marion McKinley who was such a grand Long John Silver last year in "Treasure Island," Gertrude Lucey, Judith Walsh, Mrs. Boyd Hill, Mrs. Adlai Stevenson, Frances Oliver, Virginia Skinkle, Mrs. Andrew Sandegren, Laura Jacoby and Margaret Quan.

The league is collectively and individually pleased with the prospect of the Children's Theater conference to be held in December, and Miss Otis and Mrs. Goodrich are to give a tea on Monday afternoon at Miss Otis's to discuss the plans.

The Charles Cushings, the Charles F. Glores, and Paul Gardner gave the first of the gay evening parties of the season at the Casino last night. The ballroom was camouflaged to represent an outdoor scene in Paris, with the Eiffel tower and gay cafés, and the guests appeared in costumes appropriate to the Parisian setting.

The three hosts wore Apache regalia with black velvet coats and tams, and vivid scarfs. Mrs. Glore and the Glores' house guest, Miss Margaret Wetmore of New York City, were garbed alike in black velvet trousers, red smocks, white wigs and velvet tams with "Moulin Rouge" painted on them. Mrs. Cushing wore a blue satin Pierrot costume, and the I. Newton Perrys went as East Indians.

Mrs. Charles S. Packer of Hinsdale gave a luncheon yesterday at the Arts club for Mrs. J. Waller Marshall of Winnetka, who is to be in Europe for the winter.

Miss Georgiana Whitcomb gave a luncheon at the Arts club yesterday for Miss Jean Logan, whose marriage to Donald La Chance is to take place soon, and she is also to entertain some time next week for Mrs. Frederick Hellyer, the former La Verne Louer. The Whitcombs only recently returned from Europe. Just now some of the things they bought for their new apartment at 1520 Lake Shore drive are arriving to be unpacked and put into place.

Mr. and Mrs. John W. O'Leary of 1500 Lake Shore drive announce the engagement of their daughter, Dorothy, to Lewis Waldo King, son of Mr. and Mrs. John E. King of Detroit, Mich. Miss O'Leary and Mr. King have decided on a small wedding, to take place in November. The bride-to-be is a graduate of Smith college, and Mr. King is a Yale graduate.

Mrs. Waller Borden is to have the opera box committee at her residence at 1120 Lake Shore drive for its weekly meeting next Wednesday.

Mrs. Oren E. Taft of 220 East Walton place and Miss Marian H. Gheen of 411 Fullerton parkway have returned from a tour of Berlin, Vienna, Munich, Paris, and London.

Among those observed at last night's performance of "The Marriage of Figaro," by the American Opera company at the Majestic theater were: Mrs. Jacob Baur, Mrs. Bertha Jaques, Miss Mary Covert, Mrs. Herbert Hyde, Miss Grace Mills, Mr. and Mrs. Chauncey McCormick, James Keeley, Mrs. Waller Borden, Mrs. A. B. Swift, Mrs. Oscar Johnson, Mr. and Mrs. Charles R. Holden, Mr. and Mrs. John H. Coulter, Miss Lucille Lord, William Moody, Mrs. William Scudder, Mrs. Harris Whiting, Mr. and Mrs. Francis Baldwin, Mrs. Wallace Swan, George Dunham and Mrs. Thomas Miller.

Katherine Manierre Married

MRS. GEORGE ELDON MILLS
[TRIBUNE Photo.]

Katherine Manierre, George Eldon Mills Are Married Quietly

The marriage of Miss Katherine Manierre and George Eldon Mills was solemnized quietly yesterday afternoon at the residence of the bride's parents, Dr. and Mrs. John T. Manierre of 1401 North Dearborn parkway. Attendance at the ceremony and at the reception which followed was limited to relatives and a few intimate friends.

The bride wore an eggshell chiffon dress with long bodice and trailing skirt and carried talisman roses and lillies of the valley. Her only attendant, Mrs. William A. Nevin of Joliet, wore rose chiffon and carried talisman roses. Robert Mills served as best man for his brother.

After a honeymoon at the Manierre summer residence near Paw Paw lake, Mich., Mr. and Mrs. Mills will reside at 20 East Schiller street.

* *

WASHINGTON SOCIETY

Washington, D. C., Oct. 18.—Lady Isabella Howard, wife of the British ambassador returned to the embassy this afternoon after a visit of a week in New York. She was accompanied by her cousin and secretary, Miss Stourton. Lady Isabella heads the list of members of the board of governors of the National Woman's Country club, organized during the summer. It will have a formal opening and dedicate its clubhouse on Bradley boulevard early next month.

Mrs. Henry W. Dawes and her daughter, Miss Mary Dawes, of Chicago, sister-in-law and niece of the American ambassador to England, have arrived at the Willard for a short visit here. They have many friends in Washington made during visits to the ambassador and his family when he was Vice President. They were in New York to meet Ambassador and Mrs. Dawes when they arrived from England a few days ago.

Mr. and Mrs. Abram Garfield of Cleveland and their daughter, Polly, are making a brief visit here. They came by motor from the White Sulphur Springs and will spend a few days at the Mayflower. Mr. Garfield is a son of the former President, James Abram Garfield.

* *

U. of Illinois President Dedicates New Library

Urbana, Ill., Oct. 18.—(AP)—"Without a great library there can be no great school," President David Kinley of the University of Illinois, declared today in dedicating the school's new $1,750,000 library building. More than 300 librarians from all parts of the state attended the ceremonies.

WEDDINGS

The marriage of Miss Mozelle Thompson to Paul Hadley Jones, son of Mr. and Mrs. Irving R. Parsons of 1120 Lake Shore drive, took place at St. Andrews chapel of St James Episcopal church on Thursday afternoon at 4:30 o'clock, with a reception at the Parsons residence following.

Miss Velma Thompson was maid of honor, and the bridesmaids were Miss Bernice Tress, Miss Helen Glaser, Miss Maxine Carson, and Mrs. Melvin Swanson. George Craig was best man, and Henry Paulman Jr., John Friedl, Donald Craig and Arch James ushered. After a trip to Bermuda, Mr. and Mrs. Jones are to reside at 4900 East End avenue.

The marriage of Miss Keturah Reagan, daughter of Mrs. Herbert E. Reagan of Riverside, and George Silverton Faurot, son of Mr. and Mrs. Henry Faurot, will take place at 4 o'clock this afternoon at St. Paul's church in Riverside. The reception after the ceremony will be held at the residence of the bride's mother.

Miss Reagan will be attended by her four sisters, Miss Ruth and Miss Ethel Reagan, Mrs. Robert Grim and Mrs. John Silverthorne. Alice Lord Faurot, the small daughter of Mr. and Mrs. Henry Faurot Jr., will be flower girl.

William Faurot will serve as best man for the groom and the ushers will include Henry Faurot, Allan Reed, Gustav Tolson, Lynn MacArthur and Thomas Merritt. On their return from a trip to the south Mr. Faurot and his bride will reside at 70 East Elm street.

Miss Virginia Lee Campbell, daughter of Mr. and Mrs. Brayton Campbell of New York City, and N. Bayard Clinch Jr., son of the Rev. N. Bayard Clinch of 4600 Ellis avenue, will be married at 8 o'clock this morning at the Episcopal church of Heavenly Rest in New York. The ceremony, which is to be performed by the groom's father, will be followed by a wedding breakfast at the apartment of the bride's parents.

* *

ENGAGEMENTS

Mr. and Mrs. Albert Lieber of Indianapolis, Ind., have announced the engagement of their daughter, Alberta, to William Buckingham Gray, son of Mr. and Mrs. William Houser Gray of 2478 Lake View avenue. Miss Lieber was graduated from the Spence School for Girls in New York and Mr. Gray from the University of Chicago.

Mr. and Mrs. Edmund V. Montgomery of 1400 Thorndale avenue announce the engagement of their daughter, Kathryn, to Harold D. Pearson of Evanston, son of Mr. and Mrs. David Pearson of Mitchell, S. D.

Police Join Move to Help Youngsters Keep Out of Trouble

That well known slogan whispered on many streets for generations, "The cops'll get you if you don't watch out," need be whispered no longer. The blue coated policeman is the best friend of every boy and girl on his beat, no matter what some folks may say to the contrary.

That assurance is being made known through the work of the Youths' Service bureau, newly organized as a contact between 94 welfare organizations of the city and county and the state's attorney's office. Replacing the old cry of fear at the mention of "policeman" will be a new one: "Let us be friends and help each other." That is the bureau's slogan.

At a meeting yesterday in the city hall plans for the newly established bureau were pushed forward by the board, which is composed of representatives from the various organizations. Dr. Charles A. Gage, head of the bureau, who presided, told of its purpose. It is to create between the policeman on his beat and the boys and girls a better understanding, in which the policeman is to aid youthful citizens to avoid a path of crime. He is to become a helper rather than a "cop" hunting criminals.

The organization's headquarters are to be established in room 507 of the county building and will be under the jurisdiction of the state's attorney's office.

* *

NEW YORK SOCIETY

[Chicago Tribune Press Service.]

New York, Oct. 18.—Mrs. Graham Fair Vanderbilt will return next week from White Sulphur Springs, W. Va.

Mrs. Harriot Stanton Blatch, who has spent two months in Europe, is returning on Sunday on the Dresden and will be at the Women's University club for the winter.

Mr. and Mrs. John Marcus Davis and Mr. and Mrs. James Oliver Boone will give a dinner dance at Pierre's on Dec. 14 to introduce their daughters, the Misses Mildred Davis and Louise Boone, who were graduated last May from the Spence school.

* *

Country Club Election.

The annual election of officers of the South Shore Country club will take place this afternoon. Nominations for officers include Edward J. Stevens, for president; William R. Alcorn, vice president; W. W. Lampert, treasurer, and Carlos Alling, secretary. E. A. Garard, C. H. Markham, Scott M. Rogers, Albert E. Shutz, and W. W. Wilson have been nominated for the board of governors.

Society for Suppression of Atheism Starts in Indiana

Indianapolis, Ind., Oct. 18. — [Special.]—Articles of incorporation for the National Association for the Suppression of Atheism were filed here today with the secretary of state. The object of the association was outlined as "to awaken the American people to the serious moral and spiritual damage that is done by atheistic propaganda."

listen to it POP!

JUST pour milk or cream in a bowl of golden brown Rice Krispies and your own ears will tell you how crunchy every toasted bubble is. So crisp it actually crackles out loud!

Try the recipes on the package. Rice Krispies are delicious in dozens of ways. At your grocer's. Made by Kellogg in Battle Creek.

snap! crackle! pop!

Kellogg's RICE KRISPIES

DIAMOND WRIST WATCHES

We manufacture platinum watch cases, importing the movements ourselves. Our one profit means a big saving to you.

LEBOLT & COMPANY
27 North State Street, Chicago
656 Fifth Avenue - - New York
6 Rue Lafayette - - - - Paris

MOTION PICTURES NORTH

DIVERSEY CLARK at DIVERSEY CONT. 1 TO 11 P. M.
The Most Brilliant Talking Picture of the Year
ANN HARDING in "PARIS BOUND"
On the Finest Acts—News and Comedy on the Stage—5 Acts Vaudeville

ALO BELMONT Belmont Nr. Lincoln Mat. 25c 1:00 to 6:00
Doctor Dramatic Sensation "PARIS BOUND"
with ANN HARDING—ALL TALKING Last-Night-Orpheum VAUDEVILLE Children's Free Postage Stamp Mat. Today

HOWARD N. W. "L" at Howard St. Mat. Daily at 1:30 P. M.
SAME LOVE RAYMOND HACKETT "GIRL IN THE SHOW"
ALL TALKING
EXTRA FOR TWO"—All Talking Comedy Encore—"ON WITH THE SHOW"

DE LUXE On Wilson Ave. at L Station DOUBLE FEATURE
Lewis-"Blockade" with Anna Q. Nilsson All Talking "Hurricane" with Hobart Bosworth—Also Vitaphone Acts

ADELPHI 7074 N. CLARK Cont. from 2 P. M.
Talking Picture—100% All Talking—Jack Mulhall, "Dark Streets"—Mary Ruth Miller, "Tell of Eve"—Comedy and Serial

REGENT 6746 Sheridan Rd. Matinee at 1:30
Mat. Adults 25c; Children 15c Till 6:30 P. M.
"College Coquette". All Talking—1st Episode All Talking Serial, "Ace of Scotland Yard." No. 1

KEYSTONE 3012 SHERIDAN RD.
All Talking Dramatic Smash
ANN CHATTERTON LEWIS STONE
RAYMOND HACKETT "MADAME X"

BUCKINGHAM 3319 N. CLARK 100% TALKIE
SAME LOVE RAYMOND HACKETT
ANN HARDING—"GIRL IN THE SHOW"
Dorothy Mackaill-Ann Chatterton—"Madame X"

LITTLE 717 Sheridan Rd. (3800 North) Chicago's Greatest Cinema
"MULHALL'S MULHALL" LILA LEE
"DARK STREETS"—ALL TALKING

LAKE SHORE Broadway at Belmont
"SAME STONE" LEILA HYAMS "Wonder of Women"

BIOGRAPH Lincoln & Fullerton
ALICE BAXTER—"Behind That Curtain"

PERSHING 4614 Lincoln Ave.
ALL TALKING
SOPHIE TUCKER—"HONKY TONK"

LAKESIDE 4730 Sheridan Rd.
All Talkie—THOMAS MEIGHAN'S "THE ARGYLE CASE"

SOUTH

LEXINGTON 1102 E. 63RD ST.
ALL TALKING MELODRAMA MATINEE DAILY
"HURRICANE"—HOBART BOSWORTH VITAPHONE ACTS
Exciting Wild Animal Serial—"King of Kongo"

HARVARD 63RD AND HARVARD
ALL TALKING ROMANCE
"Lucky in Love"—Morton Downey

OAKLAND SQ. Drexler and Oakwood
A SOUND RACING ROMANCE "SPEEDWAY"
WILLIAM HAINES—KARL DANE

RAMOVA 35TH AND HALSTED
ROBERT BOSWORTH in a Talking Picture Drama—"HURRICANE"—Also Latest Episode of "King of the Kongo"

MARQUETTE 63RD AND KEDZIE
2—All Talking Features—2
DOROTHY BURGESS—"Pleasure Crazed"
JACK MULHALL—"Dark Streets"

MOORE 75th St. at Kingston Ave. ALL TALKING
Antonette Churchill—"Pleasure Crazed"

NORTHWAY 63RD AND SO. WESTERN
2—All Talking Features—2
DOROTHY BURGESS—"Pleasure Crazed"
JACK MULHALL—"Dark Streets"

PARKSIDE Exchange Ave. at 79th St.
All Talking Melodrama
H. B. WARNER—"THE GAMBLERS"

PARKWAY 59th and Kedzie ALL TALKING
"The House of Secrets"—Mystery Thriller

PRINCESS 6826 S. HALSTED
Dbl. Fea.—"Blue Skies" All Talking & Singing, "Lucky in Love"

ROBERT BURNS Stony Island at 67th ALL TALKING
Antonette Churchill—"Pleasure Crazed"

SOUTHWOOD 1225 E. 47TH ST.
Sound Effects
Ethel Barrymore—"The River Woman"

MOTION PICTURES MISCELLANEOUS

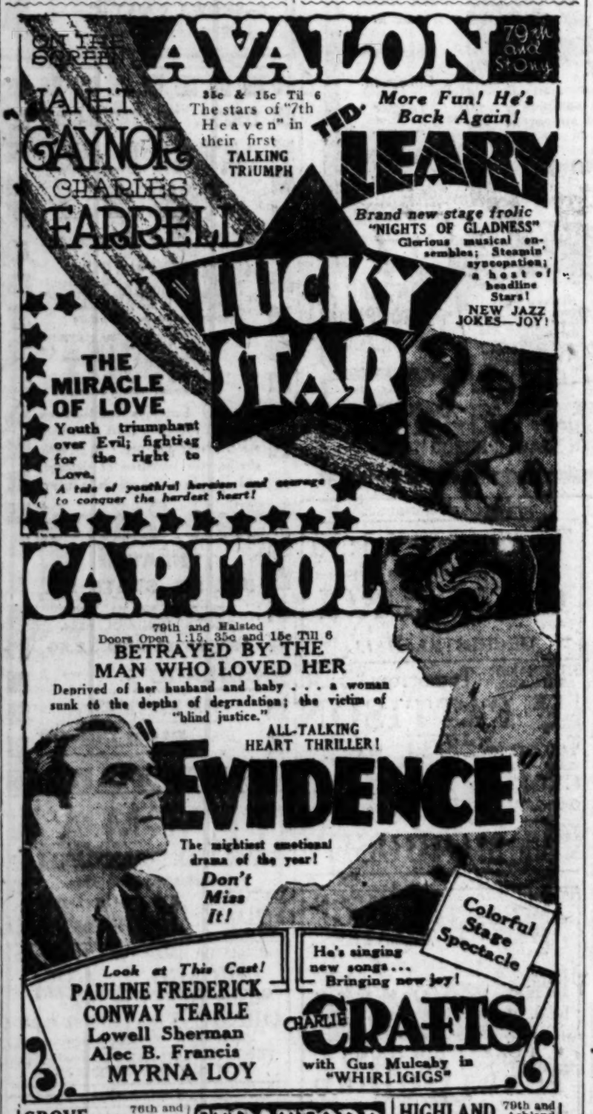
AVALON
79th and Stony
35c & 15c Til 6
The stars of "7th Heaven" in their first TALKING TRIUMPH
JANET GAYNOR
CHARLES FARRELL
LUCKY STAR
TED LEARY
More Fun! He's Back Again!
Brand new stage frolic "NIGHTS OF GLADNESS"
Glorious musical ensembles; Steppin' syncopation; a host of headline Stars!
NEW JAZZ JOKES—JOY!
THE MIRACLE OF LOVE
Youth triumphant over Evil; fighting for the right to Love.
A tale of youthful heroism and courage to conquer the hardest heart!

CAPITOL
79th and Halsted
Doors Open 1:15, 35c and 15c Till 6
BETRAYED BY THE MAN WHO LOVED HER
Deprived of her husband and baby . . . a woman sunk to the depths of degradation; the victim of "blind justice."
ALL-TALKING HEART THRILLER!
EVIDENCE
The mightiest emotional drama of the year!
Don't Miss It!
Colorful Stage Spectacle
Look at This Cast!
PAULINE FREDERICK
CONWAY TEARLE
Lowell Sherman
Alec B. Francis
MYRNA LOY
He's singing new songs . . . Bringing new joy!
CHARLIE CRAFTS
with Gus Mulcahy in "WHIRLIGIGS"

GROVE 76th and Cottage Grove
'Girl in the Show'
with BESSIE LOVE
Comedy: 'Beach Babies'
Vitaphone Acts
"King of Kongo"

JEFFERY 71st and Jeffery
"Three Passions"
Intimate Daring Drama with ALICE TERRY
Vitaphone Acts—News

STRATFORD 53RD AND HALSTED
30c and 10c Till 6:00
All-Talking
Soul-Stirring
Dramatic Masterpiece
'MADAME X'
Featuring
Ruth Chatterton
Lewis Stone,
Raymond Hackett
COOKIE on the Stage

HIGHLAND 79th and Ashland
"Three Passions"
Daring Dramatic Expose with ALICE TERRY
'Final Reckoning,' No. 9

COSMO 79th and Halsted
"HURRICANE"
Whirlwind Drama
Vitaphone Act—Review "Black Book," No. 7

W. ENGLEWOOD 63rd and Ashland
TALKING PICTURES TODAY
Via Western Electric Incomparable Sound System
Behind That Curtain
L. Moran—W. Baxter

PEOPLES 47TH AND ASHLAND Matinee Daily at 1:30
ALL TALKING
VICTOR McLAGLEN
"THE BLACK WATCH"
Mat. Only. Latest Episode of "King of the Kongo"
The First All Talking Serial

REGAL South Park Way at 47th Street
BUDDY ROGERS NANCY CARROLL
"ILLUSION"
ALL TALKING
BRILLIANT STAGE PRESENTATION

PICCADILLY 51ST & BLACKSTONE Matinee Daily at 1:30
ALL-TALKING
Jack Oakie Evelyn Brent
"FAST COMPANY"
Mat. Only, Latest Episode of "King of the Kongo"
The First All Talking Serial

R-K-O ENGLEWOOD 63rd & Halsted
Mat. 25c 1:00 to 6:00
Daring Dramatic Sensation
"PARIS BOUND"
with ANN HARDING—All-Talking
Radio-Keith-Orpheum VAUDEVILLE

MOTION PICTURES MISCELLANEOUS

EVERY MONTH GREATER SHOWS AT MARKS BROS.

All Performances De Luxe Today at Both Theaters

Granada Doors Open 1:00 P. M.
"OWL" Midnight Show
Begins 11 P. M.

Marbro Doors Open 1:00 P. M.
"OWL" Show Begins
12 Midnight

GRANADA ... MARBRO
SHERIDAN AT DEVON ... MADISON AND KEDZIE
AT THE ULTIMATE ACHIEVEMENT IN TALKING PICTURES!
LAST
"CARELESS AGE"
ALL DIALOGUE
IT'S MILES AHEAD OF ANY TALKING PICTURE YOU EVER SAW!
WITH
DOUG. FAIRBANKS JR. CARMEL MYERS

GRANADA STAGE
EDDIE JOYCE and Orchestra in "VICTORY"
A Post-Stepping Gala Show with PAUL HOWARD Musical Comedy Star
RENOLA and MARQUIS Famous Pantomimic Artists
HARUM and SCARUM Two Clever Girls; Also DIANE and DE MAR and Many Others
VITAPHONE ACTS FOX MOVIETONE
Doors Open 1:00 P. M. Mat. Prices 25c to 6:00 P. M.

MARBRO STAGE
BENNY MEROFF and Orchestra in "SEEIN' THINGS"
A Revelry Stage Revel with LES KLICKS Famous International Star
LA BELLE POLA The Dancing Chimpanzee
TED and BUD PEARSON and Many Others
Selected Vitaphone Acts FOX MOVIETONE NEWS
Doors Open 1:00 P. M. Mat. Prices 25c to 6:00 P. M.
All Shows De Luxe

ON BOTH SCREENS

FOX CHICAGO THEATRES

MONROE
MONROE AT DEARBORN
"WORDS AND MUSIC"
with LOIS MORAN, TOM PATRICOLA
A William Fox All-Talking, Singing, Dancing Collegiate Revue.
Enter Our College of Joy for a Post-Graduate Course in MIRTH, MELODY & MERRYMAKING
All-Laughing—All-Dancing—All-Singing

SHERIDAN
Tomorrow Lois Moran in Words and Music
Singing Dancing
2nd Great Walter Catlett in WHY LEAVE HOME?
Musical Comedy Version of CRADLE SNATCHERS
Clark-McCullough Comedy

TERMINAL
WM. BOYD in The Flying Fool
A Daredevil in the clouds All-Talking—All-Thrilling
Tomorrow Sue Carol in "Why Leave Home?" Musical Version of Cradle Snatchers

MIDWEST Archer at 35th
WARNER BAXTER in "BEHIND THAT CURTAIN"
Detective Thriller

CROWN Division at Ashland
HOBART BOSWORTH in "HURRICANE"
All-Talking

PORTAGE PARK Milwaukee at Irving Park
All-Talking "DARK STREETS"
AND IN PERSON LOUIE'S HUNGRY FIVE WGN Radio Stars

COMMERCIAL 82nd&Commercial
WM. HAINES in "SPEEDWAY"
Cyclonic Sound Drama

FOX MOVIETONE NEWS AT ALL THEATRES

SOUTH

ROSELAND-STATE Michigan-110th St. Matinee Daily
ANN HARDING—"PARIS BOUND"

HARPER 53D AND HARPER
VILMA BANKY—"THIS IS HEAVEN"

MAYWOOD

LIDO 5TH AVE. at WASHINGTON BLVD.
MATINEE DAILY
ALL TALKING
WARNER BAXTER LOIS MORAN
"BEHIND THAT CURTAIN"

MOTION PICTURES MISCELLANEOUS

Publix~BALABAN & KATZ THEATERS
WONDER

TIVOLI
COTTAGE GROVE at 63rd
PARADISE~UPTOWN
CRAWFORD at WASHINGTON ... BROADWAY at LAWRENCE

Intense, Vivid, ALL-TALKING, Romantic Melodrama
"ALIBI"
Startlingly Different, Spectacular Night-Club Drama with CHESTER MORRIS, MAE BUSCH, ELEANOR GRIFFITH
Mae Tinee awarded "Alibi" Four Stars with this great praise: "This piece hands out punches and surprises till you're dizzy with excitement. It's breathtaking."

TIVOLI
35c Price—12:30 to 6
His First Tivoli Engagement
AL KVALE
in "Honeymoon Cruise"
with JOE PENNER
("Wanna Buy a Duck")
Extra! Screen Scream!
"SKELETON DANCE"
Funny Cartoon Spooks!

PARADISE
35c—1 to 6 P. M.—Midnite Show—11:30
MARK FISHER
in "SURPRISE PARTY REVUE"
with ZELAYA, the Celebrated Comic Pianologist—20 Others
Extra! Comic Sound Novelty!
"THE SKELETON DANCE"

UPTOWN
35c Price—12:15 to 6 P. M.
The Most Spectacular of All Stage Revues
LOU KOSLOFF and His Entertainers
"OVER THE TOP" with the Film Favorite
JOHNNY BURKE Star of Mack Sennett's Comedies IN PERSON
Extra— GEORGE SIDNEY
"Cohen on the Telephone"
TALKING COMEDY

See It—Hear It SENATE "ON WITH THE SHOW" All-Talking 100% in Color
FIRST WITH THE BEST TALKING PICTURES

NORSHORE HARDING
HOWARD at CLARK ... MILWAUKEE at GUNNISON
ALL-TALKING
Romance with the "Close Harmony Sweethearts"
25c 1:30 to 6
BUDDY ROGERS
NANCY CARROLL
in "ILLUSION"
Extra—Norshore "Spies"—All-Talking Riot
Extra—Harding Hour LAUREL & HARDY Comedy

SENATE
MADISON at KEDZIE
25c Price—1:30 to 6
All-Talking, 100% Color
"ON WITH THE SHOW"
Betty Compson, Richt Waters
All-Talking "INTERVIEW"
EDNA SELLERS at the Organ

MARYLAND 63rd at Maryland
All-Talking "MASQUERADE" with Leila Hyams
Mat. Only "KING of KONGO"

CENTRAL PARK 3534 Lawndale
All-Talking Mystery "BEHIND THAT CURTAIN"

RIVIERA-TOWER
BROADWAY at LAWRENCE ... 4630 BLACKSTONE
All-Talking Drama of a Woman's Love-Sacrifice
25c 1:30 to 6
BILLIE DOVE
"Her Private Life"
Roland Young, Walter Pidgeon
Holmes Herbert, Thelma Todd
Extra at Riviera "SPIES" All-Talking Riot
Extra at Tower "The Piano Tuners" Comedy Skit

Publix~Greater TALKIES

CONGRESS
Milwaukee and Rockwell
1929's LAUGH RIOT
"THE HOTTENTOT"
Edward Everett Horton
STAR ACTS IN SOUND
Eddie Green & Co., Nan Halperin

COVENT 2653 N. Clark
EVELYN BRENT in 'FAST COMPANY'

BERWYN 52nd & Ridgeland
WINDSOR 1235 N. Clark
LA GRANGE 54 S. 5th, La Grange
Wm. Haines "Speedway" Anita Page Karl Dane

STATE 5914 W. Madison
BELPARK 2231 N. Clark
DEARBORN Dearborn and Division
Sophie Tucker "HONKY TONK"

VARSITY 1710 Sherman, Evanston
Natural Color Sensation. "ON WITH THE SHOW"

NORTHWEST

CRYSTAL North Ave. Near California
SOPHIE TUCKER SINGING AND TALKING—"HONKY TONK"
Star Acts in Sound—Talking Comedy

CENTER Lincoln & Irving Park
LAURA LA PLANTE
TALKING COMEDY DRAMA
"HOLD YOUR MAN"

TIFFIN NORTH AVE. AT HARLOW
WILLIAM HAINES
"SPEEDWAY"
Thrilling Sound Romance of Speeding Auto Racers

COMMODORE 3105 Irving Park Blvd.
DOUBLE FEATURE
All Talking—Jack Mulhall, "Dark Streets" and Gladys Brockwell, "The Drake Case"

AVON 3235 FULLERTON AVE.
Doors Open at Noon
100% Talking—"The College Coquette"

MONT CLARE Grand Ave. at Harlem
MATINEE DAILY
In Thrilling Sound—"SPEEDWAY"

IRVING Irving Park Blvd. & Crawford
All Talking Society Crook Drama
"Pleasure Crazed" with Kenneth MacKenna

PATIO 6000 Irving Park Blvd.
ALL TALKING—"THE DRAKE CASE"

NORTHWEST

RIVOLI 4320 ELSTON
DOUBLE FEATURE
JACK HOLT—"Trailing" and Sea—Talking
LIONEL BARRYMORE—"The River Woman" SOUND

ALAMO 3641 W. CHICAGO
Gift Night 9 P. M.
Lionel Barrymore "THE RIVER WOMAN"
Jacqueline Logan
Pat Rooney and All Girl Revue

WEST

SAVOY 4346 W. MADISON
FOX MOVIETONE FOLLIES
All Talking, Singing and Dancing
Also Talking Comedy

MARSHALL SQ. 224 Marshall Blvd.
MATINEE DAILY
All Talking—"Mysterious Dr. Fu Manchu"

BROADWAY STRAND 1644 ROOSEVELT RD.
All Talking, All Singing—"Honky Tonk"

GOLD 3411 W. Roosevelt Rd.
"She Goes to War" with Eleanor Boardman

WEST END 121 N. CICERO
ALL TALKING
ANN HARDING—"PARIS BOUND"

20th CENTURY 3538 W. Roosevelt
VITAPHONE ACTS
Talking and Music—"HALF MARRIAGE"

This Is the Time of Year to Walk Four Miles a Day

Said a woman after a two-day period of taking down curtains, shifting books and pictures, and moving the lighter pieces of furniture to make ready for the fall cleaners: "That's the hardest two days' work I've done since a year ago this time and my muscles are so lame I'll have to oil them."

Now, in the average apartment there is not sufficient muscular effort required to keep the muscles in daily trim. I'm not speaking of the type of woman with a large ménage and a good sized family to keep her muscularly active. Rather about the cave dwellers whose labor saving devices are so complete as to prohibit any satisfactory amount of muscular work. And the average downtown worker has even less muscular energy to her credit unless she is one of the rare health-seekers who does her daily sprint to work and back. So that the wonder is that women on the whole are as young appearing as they are. Of course, they have the lighter silhouette craze to thank somewhat. For if they ate heartily in addition to the little exercise they would become middle aged and heavy looking long before their time.

The muscles of the body are the strings that govern the whole puppet show, so to speak. If they're stiff, so are we. If they're old, ditto. And what a way they have of complaining about their neglect, too. Put a little strain on them after a long enforced idleness and they can make life miserable for us for a day or two.

Muscles must work. It's their only business. And they should be in such condition as to permit a reasonable amount of hard work for their own good and for ours, too. Like other things, however, they will not work unless intelligently guided.

This is an excellent time of year to make resolutions about getting some of the youthful vigor back again behind the muscles. It's the superb time for that daily hike of three or four miles, crowding as many of the miles into an hour's time as you can. That's the way you get active walking and better muscles and more youth as a result.

BEAUTY ANSWERS

DOT M.: THE EXCESS FAT ON the upper arms may be taken off with the arm circling exercise. It is done as follows: Assume a correct standing position. Extend the arms full length. Begin to describe circles with the extended arms and hands. Begin with small ones and increase to circles of as large dimension as you may describe without putting the body out of position. Begin by describing five circles on the forward and five on the backward movement—and gradually increase the number of times.

HAROLD TEEN—THE MAN BEHIND THE GUN

JUST THINK! 'DRESSY' MADE THREE MORE TOUCHDOWNS TODAY!
SAY! 'AT BABE IS SURE POISON TO THE OTHER PLAYERS!
OL' POISON SURE IS THE BILLIARDS!
HEY! HEY! AND HOW HE CLICKS!
SAAY! FUNNYFACE WAIT!
HEY! TOMATO! GIVE A LOOK-THIS IS HOW PEMBROOK HIT TH' LINE!
10-19
'DRESSY' IS JUST ABOUT THE WHOLE TEAM THIS SEASON ISN'T HE?
UH? YOU MEAN MISTER PEMBROOK?
S'FUNNY LILLUMS CAN'T SEE THAT I'M RUNNIN' ALL TH' PLAYS AND RUNNIN' INTERFERENCE FOR THAT ANIMAL CRACKER!
Reg. U. S. Pat. Off.; Copyright, 1929, by The Chicago Tribune.
CARL ED

FARM AND GARDEN BY PAUL POTTER

The approaching winter is likely to be a severe one on trees in many sections, according to Prof. A. F. Yeager, horticulturist, North Dakota Agricultural college. Hardy plants usually winter kill because they have dried to death in the winter rather than frozen to death, and the extremely dry weather this summer will put the plants in poor condition to resist the drying effects of the coming winter.

It has been found that wet soil does not freeze as easily as dry soil, and it has also been proved that the roots of plants are much less frost resistant than are the tops.

If it is possible, some owners should water trees late this fall after they have matured so that the plant tissues may not dry out so easily and so that the ground will not freeze so deeply, urges Mr. Yeager. While it might not be practical to water a large number of trees, there may be certain specimens which are much prized. These should be given all possible chance to come through this winter safely.

No watering should be done after the ground freezes up. If the plants are watered too early and warm weather follows there might be a tendency to start growth, which would make the plants easier to kill. For this reason delay the watering until just before the ground freezes.

Americans in Paris.

PARIS, Oct. 18.—The following Americans registered at THE TRIBUNE bureau here today:

Robert G. Winekler, Mr. and Mrs. G. E. Mason, Mrs. Felix M. Schwandner, and Marjorie Allen, all of Chicago; Elizabeth Davis of Bloomington, Ill.; Mrs. Cora Calhoun Horne and Mrs. M. B. Trotzone of Brooklyn; the Rev. and Mrs. Earle Wilfrey of Washington.

TRIBUNE COOK BOOK

BY JANE EDDINGTON.

Prune Puree Preparation.

A more delicious dessert can be made out of a simple sieved prune with whipped cream than most people would guess, and if the prunes have been rightfully treated we need not use the slightest bit of sugar. By mingling the cream with the purée any harsh quality in it is modified, but when prunes are rightly treated in the cooking they will not be harsh.

To make a prune purée, prepare and cook the prunes until the skins are tender. The amount of water used in cooking prunes depends somewhat upon the size of the prunes. Medium prunes usually will take two cups of water, and most people prefer to soak them over night in order that the cooking may be only slight. Take the pit out of the cooked prune, using a knife and fork in doing so. If the prunes are cooked enough the pulp will not stick to the pit. Then strain the pulp without any liquid and it is then ready for many a pleasant service.

A prune purée on toast, served hot with whipped cream, makes an excellent and simple dessert. While toasting the bread heat up the purée with a little of the liquid in which it is cooked. For one slice of bread from four to five prunes made into a purée are all that we need. Again the whipped cream on this modifies the quality acceptably.

For prune pudding take one cup of prune purée, one-eighth of a teaspoon of salt, one cup of milk, two or three tablespoons of flour and some chopped prune pit meats. The meats of peach pits and prunes were formerly much used for flavoring, since they gave somewhat the effect of the bitter almond. Mix all these ingredients together, stir over the fire until the flour is well cooked, and the whole mixture is a blend. A little almond flavoring may be used instead of the meats from the pits of the number of prunes that were used for the purée.

When cooked pour this into molds to set and serve it with whipped cream. Three tablespoons of flour will make it stiff enough to mold.

Before you buy look for the Map of India on the package . . .

INDIA TEA

They laughed at her

when she told her guests . . .

that the words "orange pekoe" meant finest quality.

She did not know that "orange pekoe" referred only to the shape of the tea leaves. She learned that it was more important to know the name of the country which produced the tea.

The finest tea in the world is grown in India. Now, she and her friends always look for the map of India on the packages of tea they buy.

The map of India officially declares that the package contains not less than 50% of genuine India Tea.

INDIA TEA

India Produces the Finest Tea in the World

Nightgown Adopts Much of Formal Styling

BY LOLITA.

NEW YORK.—(Special Correspondence.)—O, the deadly night shades of our grandmothers! What a far cry from those old cambric gowns with their long sleeves and their high necks are today's modish and diaphanous affairs! Every year these gowns take on reflections of prevailing daytime modes and every year they seem to go farther in the path of elaboration.

Thus the above gown of rose colored pink triple silk voile includes three details of formal fashion. First, it has the raised waist line. Next comes a charming shoulder cape which is edged with Alencon lace and confined by a nosegay of vari-colored flowers. Last, there is the plaited skirt with its scalloped hem line.

The little shoulder cape is of course detachable. It is worn only after the wearer rises and, this being the case, it serves almost in the capacity of an ensemble wrap. Of such ensembles we see much today and nothing can exceed them from the point of view of serviceability.

The negligees of today are apt to follow the princess line dictated elsewhere. Especially is this true of the hostess gown of heavy brocade or lamé. Then there are numerous hostess gowns indicating the raised waist line of the elaborate silhouette. Among the most practical of all forms of negligee one must rate as of prime importance the three-quarters and seven-eighths length coats. These are developed in various materials—satin, pressed panne velvet, sheer velvet—and are developed with many original details of trimming and cut.

A FRIEND IN NEED

BY SALLY JOY BROWN.

"I have a year old shepherd police dog, female, which I can no longer keep and I shall be glad to give it to some one who will offer her a good home. MRS. F. C."

Here's a dog of good breed, sure to make an excellent watch dog and a fine pet. If you've been planning to annex a pet to your household, write for this one; please do not telephone.

EASY TO SERVE—EASY TO DIGEST

SHREDDED WHEAT

With all the bran of the whole wheat

With Shredded Wheat in the home you are ready for every emergency—a quick breakfast for husband and children with no work or worry—a delicious lunch—a satisfying supper—eat it with milk and berries or sliced bananas.

AMUSEMENTS. AMUSEMENTS.

October 19-27 inclusive

First Annual Furniture Exposition

October 19-27 inclusive

[Under the auspices of the Household Institute of America, in co-operation with Chicago Retail Furniture Dealers.]

A $2,000,000 Style Show of Furniture for the Home Beautiful; 200 exhibitors—period rooms, historical and modern displays, rare woods and carving.

PUBLIC WEDDING
9:30 P. M.
At 9:30 P. M. Tonight the wedding of the Ideal Bride—in gorgeous nuptial setting.

JEWEL PAGEANT
8:30 P. M.
MADAME MARCUCI
Twenty-five gorgeously jeweled models in a spectacular parade—$100,000 worth on one model alone.

The London Daily Mail's film, The Romance of Chippendale and Sheraton. Filmed in Harewood House, Yorkshire and Old St. Martin's Lane. Presented by H. W. Engholm, British furniture authority.

The Film—FROM FOREST TO HOME
Lectures by Ross W. Crane, authority on beauty in the home

$1,000 Worth of Furniture to Be Given Away Tonight

DAILY—Furniture and Accessories Given Away.

ADMISSION 50c Children Free in Company with Adult

DAILY—Music by Ralph Waldo Emerson at the new $250,000 Barton organ.

CHICAGO STADIUM
1800 West Madison Street

AMUSEMENTS. AMUSEMENTS.

RKO PALACE
RANDOLPH AT LA SALLE
Phone STATE 6977

DAVE APOLLON
Genius of Versatility
Starring Individually in Song, Dance, Comedy and Instrumental Music and Directing His Brilliant
"APOLLONIAN REVUE"
with
DANZI GOODELL
Lithesome Beauty and Comedienne
THE ROYAL PHILIPPINE ORCHESTRA
and the Dancing Darling of France
MLLE. NEVA

KEN MURRAY
SECOND WEEK!
The most popular comedian in America held over, in a completely new act of his own and supported in further fooling around by the harmony humorists
FOSTER, FAGAN AND COX
HELEN AND MILTON and the Inimitable CHARLESTON

ROSE PERFECT
"The Girl with the Golden Voice"
Beauty and prima donna for four seasons with George White's "Scandals"

CHAMBERLIN & HIMES
Comedy dancers, of Ziegfeld "Follies" fame and of particular personal popularity won in previous Chicago appearances.

In All!
TEN ACTS OF Towering EMINENCE
including
MRS. GEORGE PRIMROSE
Wife of the famous minstrel in "The Spirit of Minstrelsy" featuring
JOHN HEALY
FELOVIS
European Juggler
MAURICE and VINCENT
THE MANGEAN TROUPE

KEN MURRAY THIS WEEK WILL ACT AS MASTER OF CEREMONIES THROUGHOUT THE ENTIRE SHOW IN ADDITION TO HIS OWN STAGE PERFORMANCE

AMUSEMENTS. AMUSEMENTS.

EMPRESS
HALSTED at 63rd
THE ONLY THEATER IN CHICAGO PLAYING
BURLESQUE
EXCLUSIVELY

Starting Sunday
Matinee and All Next Week
Sensational
OLGA MAY
and Her
"MISCHIEF MAKERS"
ADDED
Thelma Lawrence
2—SHOWS DAILY—2
2:30 and 8:30 P. M.

TONIGHT and Every Saturday at Midnight
MIDNIGHT REVELS
All Seats Reserved
The greatest stars and production on the road
Phone West. 7100-01

—TONIGHT—
EACH NIGHT THEREAFTER
THE CONGRESS HOTEL
ANNOUNCES ONE OF ITS GREATEST SENSATIONS
DAVE'S HAWAIIAN SERENADERS
—WITH—
RAY KINNEY
HONOLULU'S SINGING BIRD
Louis XVI. Room
A table d'hote dinner will be served $2.00 per person, with our regular a la carte service.

BERTHA OTT ANNOUNCES
Tomorrow at 3:30
Only Appearance This Season
GALLI-CURCI
AT
ORCHESTRA HALL

STUDEBAKER THEATRE Tomorrow at 3:30
LEE Piano Recital PATTISON

Tomorrow at 3:30 THE PLAYHOUSE
PIANO RECITAL GEORGIA KOBER

ORCHESTRA HALL Next Tuesday Eve. Oct. 22 at 8:15
SONG RECITAL MARIE MORRISEY

"A NEW THRILL IN THE THEATER"
AMERICAN OPERA CO.
MAJESTIC THEATRE
"You Can Enjoy Every Word of It"
WEEK'S PROGRAM
MAT. TODAY—"Yolanda of Cyprus."
TONIGHT—"Carmen."
SEATS—50c, 75c, $1, $1.50, $2, $2.50, $3
BEG. TOMORROW NITE SEATS NOW
GIVE THIS LITTLE GIRL A GREAT BIG HAND!
Texas Guinan
—IN—
"Broadway Nights"
A Big Revue Glorifying Broadway

ERLANGER MATINEE TODAY
Earl Carroll's
HALF MILLION DOLLAR MUSICAL COMEDY
COMPANY OF 125—Starring
LEON ERROL
In the World's Most Lavish Production
FIORETTA

HARRIS NIGHTS, 8:30
Mats., Wed. & Sat., 2:30
MATINEE TODAY AT 2:30
LEE SHUBERT Presents ETHEL
BARRYMORE
BY DEMAND: ONE MORE WEEK
of this unusual play
THE KINGDOM OF GOD

BERT KELLY'S 431 Rush
STABLES
CROWDS CROWDS CROWDS CROWDS

YOU'LL BE THRILLED!
AT 12 P. M. TONIGHT
BENNY BERNARD presents
"FOOTBALL WHOOPEE"
A timely burlesque spectacle on the great collegiate sport filled with spice, ginger and pep. A gigantic chorus, the sensation of Chicago, and comedians that are really funny.
State-Congress THEATER
531 SO. STATE ST.
RESERVE SEATS NOW.
PHONE WABASH 6124.
PRICES $1 AND $1.50
CHICAGO'S GREATEST BURLESQUE

NEWMAN
TRAVELTALKS AT ORCHESTRA HALL
PRICES 50c to $1.50
IMPRESSIONS OF 1929
MATINEE TODAY AT 2:15
BRAZIL

ORCHESTRA HALL—TONIGHT at 8:15
CHICAGO SYMPHONY ORCHESTRA
FREDERICK STOCK, Conductor
FIRST CONCERT OF THE SEASON
FIRST CONCERT TUESDAY SERIES
NEXT TUESDAY AFTERNOON

APOLLO Popular Matinee TODAY
Clark & Randolph
Laurence Schwab and Frank Mandel Present the Fastest, Funniest, Musical Comedy of the Season
"BUTTON UP YOUR OVERCOAT"
and 20 OTHER SONG HITS in
'Follow Thru'
Prices: Mon. to Fri., $1-$3.85
Wed. Mat., 75c-$2.50; Sat. Mat., $1-$3

COON-SANDERS
ORCHESTRA—PLUS—SMART ENTERTAINERS—ARE BACK at
THE Blackhawk RESTAURANT
139 NORTH WABASH AVENUE

STUDEBAKER LAST 2 TIMES
LAST MATINEE TODAY
Geo. M. Cohan's
SIGN— X. Y. Z.
By SAM FORREST

837—WILSON AVE
MALAGA
Jimmy Garrigan and his Orchestra
DINE DANCE
DANCE CLASS
No COVER CHARGE
Eddie Varzos and his Rhythm Kings
UPTOWN VILLAGE
4822—BROADWAY

LAST WEEK FINAL PERFORMANCE SAT., OCT. 26
SELWYN Thurs. and Sat. Matinees
TONIGHT
A CROSBY GAIGE PRODUCTION
LITTLE ACCIDENT
A LAUGH RIOT
with THOMAS MITCHELL
Opening Sunday, Oct. 20
MATS. THURS. & SAT. SEATS $2
Gilbert Miller Presents
IRENE
BORDONI
—IN—
"PARIS"
A MUSICOMEDY
with LOUISE CLOSSER HALE and IRVING AARONSON
"THE COMMANDERS"

DOC DAVIS & HIS ORCHESTRA
PLAY FOR THE
Dinner & Supper Dancing at
The Stevens Hotel Main Dining Room
6:30 P. M. TO 9:00 P. M.
FIXED-PRICE DINNER AT $2 AND UP
The Stevens Tower
ATOP THE STEVENS HOTEL
9:30 P. M. TO 2:00 A. M.
SUPPER SERVICE A LA CARTE

TONIGHT!!!
COLLEGE INN
HOTEL SHERMAN
LLOYD HUNTLEY and His "ISLE O' BLUES" ORCHESTRA
FRANK LIBUSE
"That Funny Fellow" and His Great Show
FROM 6 P. M. UNTIL CLOSING
RANDOLPH AND CLARK STREETS

PLAYHOUSE POP. MATINES TODAY
410 S. Michigan Ave.
A SENSATIONAL MYSTERY DRAMA
THE JADE GOD
Prices Nights, $1-$1.50-$2-$2.50. Mats. $1-$2

WOODS LAST MATINEE TODAY
LAST TWO TIMES
GEORGE SIDNEY
(IN PERSON) in
"KIBITZER"

PRINCESS Promptly at 8:30 Phone HAR. 2693
POP. MAT. TODAY, 2:30
Dramatic League of Chicago
ANNOUNCES ITS FIRST PLAY
"THUNDER IN THE AIR"
"In every sense a stage-piece which should endear the Dramatic League, in its beginning, to all theater-goers who really seek what is at once good and unusual in contemporary drama."
—Frederick Donaghey, Tribune.
SUBSCRIPTIONS FOR 20-WEEK SEASON OF 5 PLAYS NOW BEING RECEIVED
No Sunday Nite Performance

ADELPHI CLARK at MADISON EVERY EVE. at 8:30
JOURNEY'S END
Mats. WED. and SAT. at 2:30

ILLINOIS TONIGHT
POP. MATINEE TODAY
ZIEGFELD SENSATION
SHOW BOAT
(In the Flesh and Blood—Not Canned)
with CHARLES WINNINGER

AMBASSADOR MATINEE TODAY 25c and 50c
"The Mystery Ship"

RIALTO State at Van Buren Continuous 11—11
BURLESQUE
New Show Today
"Mystery Maids"—Co. of 50
TONIGHT
and Every Saturday at 12
MIDNITE SHOW
Host of Stars—Mostly Girls
All Seats Reserved—Web. 2096

CORT POP. MATINEE TODAY
EUGENIE LEONTOVICH
with GEORGE NASH in
"FIRES OF SPRING"
"Miss Leontovich is mistress of her art and an adorable personality."—Daily News

BLACKSTONE MAT. TODAY, 2:30
A. L. Erlanger & Harry J. Powers, Mgrs.
THREE WEEKS ONLY
The Theatre Guild Presents
Wings Over Europe
By Robert Nichols and Maurice Browne

KEDZIE Mats. Thurs., Sat. & Sun. Telephone Kedzie 1134
RECENT CORT THEATER HIT
THE NUT FARM A CRACKING COMEDY

SHUBERT GREAT NORTHERN NIGHTS AT 8:20
POP. MAT. TODAY
Laurence Schwab and Frank Mandel Present the Glorious Musical Romance
"THE NEW MOON"
100 GOLDEN VOICES
with
CHARLOTTE LANSING | GEORGE HOUSTON | ROSCOE AILS
Prices: Mon. to Fri., $1 to $3.85
Wed. Mat., $1 to $2.50; Sat. Mat., $1-$3

GRAND OPERA HOUSE POP. MAT. TODAY
LAUGHTER HEARD ALL OVER TOWN
HOLD EVERYTHING
Musical Comedy Sensation
with BERT LAHR NINA OLIVETTE & New York Cast
50—GORGEOUS GIRLS—50

GARRICK POPULAR MATINEE TODAY
WILLIAM A. GREW in
MY GIRL FRIDAY
A Smashing Comedy Hit
Direct from 9 Months at Republic Theatre, New York

GOODMAN E. Monroe in Grant Pk. ALL SEATS $1.50 MATINEE FRIDAY
EXTRA MAT. TODAY, 2:20
Romeo & Juliet

BISHOP DUNNE'S FUNERAL WILL BE AT 9:30 TUESDAY

Cardinal Mundelein Will Sing High Mass.

Peoria, Ill., Oct. 18.—[Special.]—Arrangements for the funeral of Edmund M. Dunne, Chicago bishop of Peoria, who died Thursday night, five days after suffering a stroke of apoplexy, were completed today when the clergy of Peoria conferred with Cardinal George Mundelein of Chicago.

The funeral will be held Tuesday morning at 9:30 o'clock from St. Mary's cathedral with Cardinal Mundelein singing the solemn pontifical high mass. On Monday morning at 10 o'clock the parochial school children will attend a solemn high mass offered in memory of the dead prelate, while on Monday night the three hundred priests in the Peoria diocese will gather to chant the office of the dead.

Burial in St. Mary's.

Bishop Dunne's remains will be laid to rest in the beautiful Spalding mausoleum in St. Mary's cemetery on the bluffs of Peoria. His predecessor, Archbishop John Lancaster Spalding, is also buried there. These two men guided the destinies of the Catholic religion in this section of the state ever since the diocese was founded back in 1877.

Shortly after the bishop's death at St. Francis hospital his body was removed to the St. Mary's rectory where it will remain until Sunday afternoon at 3 o'clock. At that time it will be removed to the cathedral, where it will lie in state until the funeral on Tuesday. Members of the Knights of Columbus and Knights of St. George will act as an honorary guard at the bishop's bier until it is placed in its final resting place.

Official Notices Dispatched.

Peoria's clergy today were outlining a plan to take care of priests, bishops and other dignitaries of the church who are expected to attend the funeral services.

W. S. BLOWNEY, BOARD OF TRADE OFFICIAL, DIES

Walter S. Blowney, 58 years old, assistant secretary of the Chicago Board of Trade since 1903, died suddenly of a heart ailment yesterday afternoon at his home in Waukegan. He was stricken while getting off a train in the Chicago and North Western railroad depot at Canal street about 8:30 a. m. yesterday. A doctor noticed him and when friends took him to his home later he was pronounced out of danger, but he suffered a relapse about 2:30 p. m. and died. Mr. Blowney started his business career with the Board of Trade in 1891. He was known to all members of the board. He is survived by his widow and two sons, Russell Blowney of the Westinghouse Electric Elevator company, Chicago, and Edward Blowney of the General Electric company, Schenectady, N. Y.

Rites to Be Held Today for Frederick Armitage

Funeral services for Frederick Armitage, 62 years old, of 707 South Wesley avenue, Oak Park, will be held at 2 o'clock this afternoon at the chapel at 4033 Roosevelt road. Burial will be at Union Ridge cemetery. Mr. Armitage, an engineer of the Western Electric company, died Thursday. He had been employed in the telephone industry for nearly fifty years and was the fourth oldest employé of the Western Electric company's plant at Hawthorne. He is survived by one sister.

CROSSWORD PUZZLE

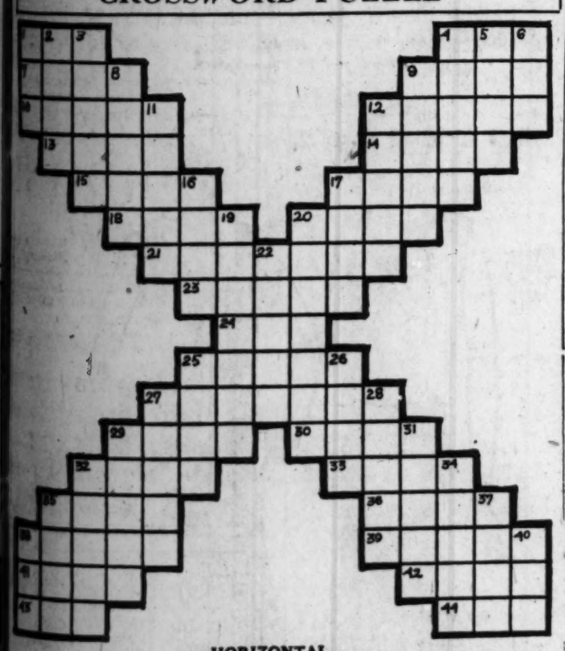

HORIZONTAL

18. Italian monetary unit
20. Main point
21. Kind of Scottish Highland bagpipe music
23. Speech to the audience
24. Night before
25. Growing out
27. Bicycle rider
29. Unhampered
30. As a later time [poetic]
32. Beneficial
33. Sufficient [poetic]
35. To answer impertinently [Dial. var.]
36. Graven image
38. Extreme happiness
39. Humped animal
41. A jok
42. Tardy
43. Egyptian god
44. Incline the head

VERTICAL

1. Vehicle.
4. Insect
7. Tunes.
8. Clotted blood
9. Schemes
10. Church singers.
11. Let it stand [proof-reading term]
12. Mere routine
13. Sister of Zeus
17. To run quickly
19. Opposite of presence
20. Pink-flowered plant of Western U. S.
22. Competitor
25. Looked at
26. Anglo-Saxon serf
27. Ill-tempered
28. Pertaining to tone
29. Skull cavity
31. Pertaining to a node
32. Paces
34. Female
35. Fruit of the blackthorn
37. Mother of Apollo
38. Napkin
40. Conducted

YESTERDAY'S PUZZLE SOLVED

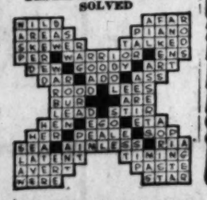

LITTLE ORPHAN ANNIE: A Caller at the Bank

GEE, OLD JUDGE TORT SURE IS A SMART MAN- THE WAY HE RAZZED CROOKED LAWYERS LAST NIGHT !!! WHEW !!! HMMM! HERE COMES MR. TUCKER, TUBBY TUCKER'S DAD, TO SEE OLD JOHN BLUNDER-
HELLO, JOHN- CAN WE BE ALONE HERE?
TUCKER'S A LAWYER- FOLKS SAY HE'S A MIGHTY SMART ONE, TOO- MUST BE. OR OLD JOHN BLUNDER WOULDN'T HAVE HIM FOR HIS LAWYER---- WHAT WAS IT OLD JUDGE TORT WAS SAYIN' LAST NIGHT 'BOUT SHYSTERS IN THIS TOWN? WONDER WHO HE MEANT-
HAROLD GRAY
Reg U S Pat Off Copyright 1929 by The Chicago Tribune

Elmer Finds Damrosch Air's Best Educator

Children and Adults Both Should Listen In.

BY ELMER DOUGLASS.

It will be well for the radio audience to remember that Walter Damrosch's Music Appreciation course, through W-G-N and KYW, 10 to 11 on Friday mornings, is one of the most important contributions in radio today. It is a three year course. That the broadcast utilizes some fifty-three stations and that 5,000,000 is the estimate of the number of school children at present hearing this explanatory orchestral concert are but evidences of its magnitude and importance. My own greatest concern in connection with it is that every grown person outside of school shall be sufficiently impressed with its significance that all will take advantage of the opportunity.

The series actually began last Friday. I paid close attention to both broadcasts and I now know that this lecture-orchestra program is as delightfully entertaining as it is musically instructive. The only thing I took exception to on the first program was Mr. Damrosch's statement that in this course the composers' names will be pronounced as they are in their respective countries. I am unalterably convinced that pronunciation in all things should be guided by our dictionaries.

The concert is in two parts, the first half for children in the 7th, 8th, and 9th grades, the second half for high schools, colleges music clubs, and for you and me.

The program yesterday was devoted entirely to overtures: "The Marriage of Figaro" [Mozart], "Leonora" [No. 3] [Beethoven], "Coriolan" [Beethoven], and "Spring" Goldmark.

The Chicago Symphony orchestra, Frederick Stock conducting, will reenter the air for its series of 1929-1930 Sunday concerts, locally through W-G-N, tomorrow afternoon between 2 and 3 p. m.—note the change of hour from that of last year.

Rites to Be Held Monday for Mrs. F. C. McAuliffe

Funeral services for Mrs. Jennie McAuliffe, 42 years old, wife of Chief Frank C. McAuliffe of the fire insurance patrol, will be held at 10 a. m. Monday at Our Lady of Mercy church. Mrs. McAuliffe, who lived at 3251 Belle Plaine avenue, was stricken with a heart attack Thursday night while motoring with her husband, and died within a few hours in the West Side hospital. Besides her husband, two sons and two daughters survive her.

In the Air Tonight

7-7:30—Radio Floorwalker. W-G-N [416.4m-720k].

7:30-8—Marvin Musicians. NBC system, including KYW [294m-1020k].

8-9—Faust. W-G-N [416.4m-720k].

9-10—Lucky Strike orchestra. NBC system, including W-G-N [416.4m-720k].

12-2:15—Coon-Sanders Knights of the Bath. W-G-N [416.4m-720k].

FOOTBALL SCHEDULE.

1:40 p. m.—W-G-N [Chicago]. Wisconsin vs. Notre Dame.

1:30 p. m.—WCCO [Minneapolis]. Minnesota vs. Northwestern.

1:45 p. m.—WTMJ [Milwaukee]. Wisconsin vs. Notre Dame.

1:30 p. m.—KYW [Chicago]. Northwestern vs. Minnesota; also KSTP.

C., B. & Q. MARKS BIRTHPLACE IN AURORA TODAY

A monument upon which it is set forth that the Burlington railroad was born in "Aurora village 80 years ago, Feb. 9, 1849," will be dedicated in Aurora tonight with elaborate exercises at the railroad's passenger station in South Broadway.

Railroad and Aurora city officials and a granddaughter of one of the men who organized the railroad will give addresses. Mrs. William Fletcher Fowler of Aurora is the granddaughter. Her grandfather was L. J. Brady. The men who brought into being the railroad were B. Hackney, A. C. Gibson, and Mr. Brady of Aurora, John Van Nortwick and John Frink of Batavia, and S. F. Gale of Chicago. Mr. Gale was the first president.

Capital of the railroad in the beginning was $25,000. It was called the Aurora branch line and had but 13 miles of track. They ran to what is now known as West Chicago and there made connection with the Galena and Chicago line. The rails were of wood with metal straps on top. The engines burned wood. They drew one passenger car and such freight cars as business warranted.

DRYS NAB 5 MEN AND TWO WOMEN IN JOLIET RAIDS

Dry agents from Chicago raided five places in Joliet last night, taking seven prisoners, two of them women. At 508 Chicago street the raiders arrested Mrs. Pauline Leasure, proprietress of an alleged beer flat, who had 640 bottles of home brew and five gallons of whisky. The agents then arrested George Webb in his saloon at 915 Scott street, seized two barrels of beer and some whisky and gin. At 518 Chicago street they arrested Louis Turk in a cigar store and found a small quantity of wine, whisky, and brandy. Ada Morall and Matt Buffing were arrested in a beer flat at 125 East Jefferson street. Mike Ealocio and Tom Gultac were arrested in a saloon at 540 Chicago street, where home brew, wine, and colored spirits were found.

LEFT $150,000 BY MAN BEFRIENDED 18 YEARS AGO

Lincoln, Neb., Oct. 18.—(AP)—Her prospects of receiving $150,000 left by a "poor old fellow" she befriended eighteen years ago were related today by Mrs. Edna Emmert, housekeeper for a local priest.

By the will of Charles Putman, 80 year old South Dakota pioneer, who died last July, she said, she is to receive the remainder of a $250,000 estate after a $100,000 bequest is paid to Mercy hospital at Aberdeen, S. D. A nephew and two nieces are contesting the will.

Mrs. Emmert and her husband gave Putman board and lodging for eighteen months at their homestead in Dakota. He never claimed riches then, she stated, and never intimated that he intended to do anything for them.

Eye Bath Sure Beauty Aid

If you want your eyes to be clear and beautiful, heed the advice of twelve thousand oculists who recommend the eye bath. Once you have the knowledge of washing your eyes, you will realize why Iris, America's Eye Bath, has become an absolute essential with thousands of well-groomed women. Iris is a clear, harmless bath containing boric acid, witch-hazel, menthol, and other astringent cleaners. It relieves tired, inflamed eyes and gives luster and brightness to eyes to make them sparkle and look alive and dancing.

Iris comes complete with eye cup in sterilized dressing-table size at 98c. We guarantee and recommend Iris. Try it today.

WALGREEN and ECONOMICAL DRUG STORES

DRY SPIES TO 'FRISK' VIRGINIA FOOTBALL CROWD

Charlottesville, Va., Oct. 18.—(AP)—President Edwin A. Alderman of the University of Virginia, in a statement to students said that state prohibition inspectors would be present, armed with authority to make arrests, at the Virginia-V. M. I. football game here tomorrow.

President Alderman called upon members of the student body to see that the football game be free from drinking.

The proclamation, issued following widespread reports of wholesale drinking at the Virginia-Carolina game last Thanksgiving, reminded the students that "the eyes of the state are upon you, and the welfare of the university is, to a certain extent, in your hands."

Mrs. Fannie A. Thorne Will Be Buried Today

Funeral services for Mrs. Fannie A. Thorne, 84 years old, who died at her home at 126 Clyde avenue, Evanston, on Thursday, will be held at 3 p. m. today at the chapel at 1022 Davis street, Evanston. Burial will be at Rosehill cemetery. Mrs. Thorne was the wife of Charles S. Thorne, who has been connected with Carson Pirie Scott & Co. for 58 years. She had been a resident of Winnetka for 47 years, having moved to Evanston only a few days ago. She is survived by her husband, three daughters, and two sons.

Mme. Ada Crossley, Noted Contralto, Dies in London

LONDON, Oct. 18.—(AP)—Mme. Ada Crossley, who for years was well known as a contralto, died here today. She was born in Australia. Charles Santley, the famous baritone, brought her into public notice here. She had a long triumphant career in oratorio performances and concerts.

Lieut. Col. John Howard, 77th Division Leader, Dies

San Francisco, Cal., Oct. 18.—(AP)—Lieut. Col. John Howard, 63, retired, commanding officer of the 77th division during the war, died today at Letterman General hospital. He was the son of Oliver H. Howard, Union army general in the civil war.

REV. K. SCHMIDT, LONG A PASTOR HERE, IS DEAD

The Rev. Karl Schmidt, pastor of St. James Evangelical Lutheran church at Fremont and Garfield avenues until two years ago, and for twenty years chairman of the home missions board of the Missouri Lutheran synod, died yesterday at a South Chicago hospital. He had lived in Chicago since 1896. The Rev. Mr. Schmidt was born in Germany in 1859. He was the son-in-law of the late Dr. Henry Wunder, pioneer Lutheran clergyman in Chicago. Dr. Frederick Pfotenhauer, president of the synod, will officiate at the funeral services at 2 p. m. Monday at St. James church. Burial will be at St. Luke's cemetery. Surviving the Rev. Mr. Schmidt are four daughters and two sons.

Blast New Orleans Street Car; No One Is Injured

New Orleans, La., Oct. 19.—(AP)—Passing over a heavy charge of explosive placed between the rails, a Tulane Belt car carrying nine passengers was blown up shortly after midnight. The passengers and crew were unhurt, but the car was badly damaged and window glasses in homes in the neighborhood were shattered.

The MARVIN MUSICIANS TONIGHT 7:30 KYW

MARVIN TUBES Serve Better—Live Longer

Keeps skin youthful

YOU'LL *like its taste . . . its results . . . its price . . . Listerine Tooth Paste, 25¢.*

LISTERINE as an ASTRINGENT

So many women have written us enthusiastically about Listerine used as an astringent, that we feel duty bound to pass the suggestion on to you. Furthermore, beauty doctors and dermatologists tell us that Listerine is almost ideal for this purpose. Next time you use an astringent in connection with your toilette, give Listerine a trial.

Note how it closes pores, how it tends to tighten sagging muscles and how wonderfully cool and smooth your skin feels after you have used it.

You will find that it accomplishes results equal to those performed by special astringents costing from two to six times as much. Moreover, Listerine protects you against infection. Though gentle in action and healing in effect, full strength Listerine kills even the stubborn Staphylococcus Aureus (pus) germ in 15 seconds. Lambert Pharmacal Company, St. Louis, Mo., U. S. A.

Tell your husband

It's great after shaving. Doused on the skin full strength, it produces a delightful sensation of invigoration and coolness. And ends all smarting and burning.

THE SAFE ANTISEPTIC

Kills 200,000,000 germs in 15 seconds

"GHOST" WALKS WITH $24,000 FOR FARM BOARD

Washington, D. C., Oct. 18.—(AP)—Receiving altogether $24,000, the eight men engaged since July 15 in assisting agriculture for the government today had their first pay checks as members of the federal farm board.

The amount included two months' back pay, due because their salaries had been held up pending their confirmation by the senate.

Each member's check for $3,000 covered his salary at $1,000 a month since July 15, the date of their first meeting. The members received checks after their first month's work, but payment on them was stopped by the controller general, who said theirs were not recess appointments because the senate, though on vacation, officially was in session.

Delivery of the checks to the board members' offices was made after their confirmation on Wednesday. One member, William Schilling, representing dairying, was absent from the city.

WGN

The Chicago Tribune Station on the Drake Hotel (416.4m—720k)

Saturday, October 19

WISCONSIN vs. NOTRE DAME

Quin Ryan reports football today! The boys from South Bend and the lads from Madison meet today on Soldiers' Field. Kickoff at about 1:40.

"FAUST"

A special request prompts the repetition of Goethe's "Faust" by the W-G-N Players. Their director: HARRY W. SPINGOLD Their playwright: JEAN CONOVER 8:00

MIDNIGHT!

It's Coon-Sanders' midnight frolic, the Knights of the Bath! Much Whoopee to the tune of Coon-Sanders' Nighthawks. 12:00

DETAILS OF TODAY'S W-G-N PROGRAM

Saturday, October 19

DAYTIME

9 to 9:30—Digest of the Day's News
9:30 to 10—Larry Larsen, organist
10 to 10:15—Tonecasters
10:15 to 10:30—Home Management
10:30 to 10:45—Tonecasters
10:45 to 11—Reading Class
11 to 12—Happy Hank's Morning Musicale
12 to 12:30—Weather Forecast; John Stamford, tenor
12:30 to 12:40—Children's Stories
12:40 to 1:30—Luncheon Concert: Drake Concert Ensemble; Blackstone String Quintet
1:25 to 1:40—Lomax Program
1:40 to 4—Football: Wisconsin and Notre Dame, (Soldiers' Field)
4 to 5—Teatime Music: Muriel K. Pontius, soprano
5 to 5:30—The Book Worm
5:30 to 6—Marshall Field & Co.'s Air Castle

EVENING

6 to 6:20—Uncle Quin's Punch and Judy
6:20 to 6:30—Closing Stock Quotations
6:30 to 6:45—Coon-Sanders' Nighthawks
6:45 to 7—Bluebird Diamond Program
7 to 7:30—Weather Forecast; Bulova Correct Time; Radio Floorwalker
7:30 to 7:50—Coon-Sanders' Nighthawks
7:50 to 8—Radio Floorwalker
9 to 9—"Faust"
9 to 10—Lucky Strike Orchestra
10 to 10:10—Tomorrow's Tribune
10:10 to 10:20—Louie's Hungry Five
10:20 to 10:30—Joey and Chuck
10:30 to 10:40—Jean Goldkette and his W-G-N Dance Orchestra
10:40 to 11—Coon-Sanders' Nighthawks
11 to 11:20—Bulova Correct Time; Dream Ship
11:20 to 12—Jean Goldkette and his W-G-N Dance Orchestra
12 to 2:15—Coon-Sanders' Knights of the Bath.

EVEREADY RAYTHEON B-H TUBES FOR YOUR "B" ELIMINATOR UNIT

MOST "B" eliminators are especially designed for the B-H tube. If you want more power, greater distance, better quality, replace your old tube with a new Eveready Raytheon B-H.

NATIONAL CARBON CO., Inc. General Offices New York, N. Y.

Unit of Union Carbide UCC and Carbon Corporation

Trade-Marks

OPENS MONDAY 2 P.M.
RADIO SHOW COLISEUM
See Spectacular Radio Pageant!
NEW TELEVISION
Mysterious Theremin

LISTEN TONIGHT
SKELLODIANS
ORCHESTRA AND QUARTETTE
6:30-7 WLS

HURSEN Funerals

Supreme in America for unmatched elegance, superb automobile equipment, and service. Hursen has fought excessive prices for 20 years. Private suites for families and societies. No charge for chapels in Chicago's 3 finest funeral homes, North, South and West. No matter where you live, phone Hursen

North—829 Belmont Ave. Ph. WELlington 1734
South—1520 S. Michigan Ave. Ph. CALumet 4800
West—3240 W. Madison St. Ph. WEST 0126
Chicago's Independent Funeral Director

Caskets as Low as $25.00
63 & Harvard UNDERTAKERS TEL. WENT. 0022
Lorin & SON

BOOKLET FREE
DISTINCTIVE DESIGNS
MAUSOLEUMS
ERECTED ANYWHERE
WILLIAM Md.
BLAKE MONUMENT CO.
Wm. J. Blake, Pres., with 30 yrs. continuous service
55 E. Washington St. Central 7917

MAUSOLEUM OR MONUMENT Erected Anywhere Free Booklet
THE OLD AND RELIABLE
CHAS. G. BLAKE CO.
120 South La Salle. Central 5073
Shops 1000 E. 67th St. Open Sundays

DEATH NOTICES

In Memoriam.

SCHOLZ—In loving memory of my beloved wife, Wilhelmina, and my dearly beloved children, Marie and Franz, also my esteemed mother-in-law, Anna Knaack, who were taken from me by a railroad accident in Des Plaines two years ago today, Oct. 19, 1927. My little son Robert, the only one whose life was saved, and I will always cherish the memory of our departed loved ones. FRANZ SCHOLZ.

AREND—Margaret M. Arend, nee Mulick, beloved wife of Edward B., fond mother of Henry, Cyril, Edward B. Jr., Louise, and Benjamin Arend. Funeral Monday at 9:30 a. m. from her late residence, 5426 Lakewood-av., to St. Ida's church, where high mass will be celebrated. Interment All Saints' cemetery. Member of Queen of Angels branch No. 1223, L. C. B. A.

BELL—Lucy Ellen Bell, Oct. 11, 1929, Santa Monica, Cal., wife of the late Robert P. Bell, mother of Dr. Edgar S. Bell of Chicago and Frederick B. Bell of South Haven, Mich.; sister of Mrs. Milo C. Kellogg and Wallace L. De Wolf. Funeral services Saturday, Oct. 19, 1929, at 2 p. m., at chapel of Oakwoods cemetery.

DEATH NOTICES

BENEDICT—Julius Thompson Benedict, beloved husband of Cecilia Murphy Benedict, fond father of John Thompson Benedict and Dorothy Benedict, son of Harry Benedict and Belle Kyle Benedict, brother of Margaret Benedict Wiley. Funeral 2 p. m., Saturday, from late residence, 5400 South Shore-dr. to Rosehill.

BOND—Henry R. Bond, beloved husband of Margaret, father of Henry R. Jr., brother of Gustave, Arnold, Albert and Mrs. Nancy B. Page. Funeral from residence, 2253 Carmen-av., Monday, Oct. 21, 1929, 9:30 a. m., to St. Mathias church. Interment Calvary.

CELLA—Louis David Cella, beloved husband of Rose, nee Arado, fond father of Mrs. Ida Galli, John and Mrs. Louise Crecio, and the late Louis Charles Cella. Funeral Monday, Oct. 21, at 9:15 a. m., from his late residence, 2216 Beach-av., to Assumption church, where high mass will be celebrated. Interment Calvary. Please omit flowers.

DE GLOPPER—Charles De Glopper, 4314 Berkeley-av., Oct. 12, 1929. Beloved husband of May Jeffers De Glopper, fond father of Earl. Burial from chapel at 4141 Cottage Grove-av. Monday at 2 p. m. Interment Beverly cemetery.

ECKHARDT—Anna Eckhardt, nee Meissner, at home, 6920 Woodlawn-av., beloved wife of Henry, fond mother of Henry Jr. Funeral Saturday, Oct. 19, at 3 p. m., from chapel, 7350 Cottage Grove-av. Interment Oakwoods. Phone Stewart 0076.

EVANS—Flora F. Evans, Oct. 17, 1929, at Presbyterian home, Evanston, Ill., widow of the late Dr. Charles H. Evans. Funeral services 11 a. m. Saturday at 2332 Central Park-av., Evanston; interment at Rosehill cemetery.

GRIFFIN—Mary Griffin, nee Lannon, Oct. 18, 7941 Union-av., beloved wife of the late Patrick Griffin, mother of Timothy and Mary. Funeral from residence, Monday, 10:30 a. m., to St. Leo's church; burial at Mount Olivet.

JUERGENS—Charles F. Juergens, Oct. 17, suddenly, at Springfield, Ill., beloved husband of the late Alice S. Juergens of 325 N. Lorel-av. Remains at chapel, 214-16 S. Western-av., at Jackson-blvd. Funeral notice later.

KLAWANS—David Klawans, late of 6807 Sheridan-rd., beloved husband of Eva, devoted father of Alta K. Schoenbrod, Jennie B. Schoenbrod, dear grandfather of Leslie, Gladys Bloom, Herbert, Beatrice and Sonny Schoenbrod, brother of Jennie Schutz and Mollie Perlman. Funeral Monday, Oct. 21, at 10 a. m., from chapel, 4911 Broadway, Interment Free Sons cemetery, Waldheim. Please omit flowers.

KLEINE—Henry Kleine, 3520 Sheridan-rd., Oct. 16, husband of Emelia Kleine, father of Mrs. Lillian K. Swain and Mrs. Bertha K. Scholz. Funeral service from late residence Saturday, Oct. 19, at 1:30 p. m. Services at Graceland cemetery chapel at 2 p. m.

KLOTH—William Kloth of Coal City, Ill., beloved father of Mrs. Ida Barfield, Friday morning at 8 o'clock. Services in Coal City, Ill.

KOWOHL—Marie Kowohl, nee Sperlich, beloved wife of John, devoted mother of Mrs. Harriett Kuhlman and Erwin; mother-in-law of Frank Kuhlman and Estelle Kowohl; dear grandmother of Melvin, Ruth and Ethel; sister of Mrs. Augusta Dechman and Mrs. Lina Krause. Funeral from residence, 2128 Augusta-st., Saturday, Oct. 19, at 2:30 p. m. Interment Waldheim cemetery. Member of Germania chapter O. E. S.

McAULIFFE—Jennie McAuliffe, nee Brasiel, beloved wife of Frank C. McAuliffe, fond mother of Dolores, Jerry, Frank, and Eileen McAuliffe. Funeral Monday, Oct. 21, at 9:30 a. m., from her late residence, 3251 Belle Plaine-av., to Our Lady of Mercy church. Interment All Saints.

MILLER—Lulu A. Schmid Miller, Tuesday Oct. 15, beloved wife of William J. Miller, daughter of Mary D. and William Schmid, sister of Augusta Wegner, Edith Geuthlein, Helen, May Ashley of Paris, Ill., William, Fred, Ernest of Cincinnati, O., and Arthur. Services at funeral home, 5708 W. Madison-st., Austin, Saturday at 2:30 p. m. Interment Forest Home.

MONAHAN—Jane Monahan, Oct. 18, at Benton Harbor, Mich. Beloved wife of the late James, fond mother of Joseph Monahan. Funeral mass at St. John's church, Benton Harbor, 8 a. m., Saturday, Oct. 19. Interment at Calvary, Evanston, at 1:45 p. m. Information, call Monroe 0731.

MOSHER—Antoinette M. Mosher, wife of Albert G., mother of Josephine Mosher, Mrs. Irene Hahn of Minneapolis, Bert Mosher of Kansas City, and Mrs. Gladys Leinbach. Funeral Monday, Oct. 21, at 2 p. m., from residence, 1035 Pratt-blvd. Interment Rosehill.

O'MALLEY—James O'Malley, Suddenly, Oct. 18, 1929. Funeral notice later.

REES—Ann Rees, Oct. 18, 1929, at 1415 E. Marquette-rd., widow of the late David E. Rees, beloved and devoted mother of Evan, Vannie, Essie and Mrs. Gwendolyn Rees Eiche. Services, Oakwoods chapel, Monday, Oct. 21, at 3 p. m.

ROSENGREN—Frank William Rosengren, Oct. 18, beloved husband of Emma E. Rosengren, fond father of Mrs. Ruth B. Race, grandfather of Robert, son of Dorothea and the late Frank Rosengren, brother of Walter H., William B. and the late George T. and Mrs. Anna M. Dawson. Funeral Monday, 1:30 p. m., from his late residence, 1349 Rosedale-av., to Rosehill chapel at 2:30 p. m. Services under the auspices of Edgewater lodge, No. 901, A. F. & A. M., Member of Oriental consistory, Medinah temple, Lake View chapter, O. E. S., and Nonpareil lodge, I. O. O. F., and Lake Shore Athletic club.

RYAN—James A. Ryan, beloved husband of Harriett C., father of Kathleen and Elizabeth, brother of Thomas J. and Mrs. M. J. Flanagan. In state at chapel, 4542 Ravenswood-av. Funeral notice later.

SCHMIDT—The Rev. Karl Schmidt, beloved husband of the late Louise, nee Wunder; father of the Rev. Otto H. Schmidt of Cincinnati, O.; Emil J. Schmidt, Hugo Schmidt of Elickitat, Wash.; Mrs. Robert E. Burns, Lane and Lydia Schmidt. Funeral Monday, 2 p. m., St. James Evangelical Lutheran church, Fremont-st. and Garfield-av. Interment St. Lukas cemetery. For information phone Lincoln 8728.

SITTS—Jennie Sitts, Oct. 17, 1646 N. Meade-av., beloved wife of Frank P., mother of Louis, William, Edwin, and Edna Sitts Havens. Services Monday, Oct. 21, at 2 p. m. at New First Congregational church, Washington and Ashland-blvds. Interment Rosehill.

SMITH—Alfred C. Smith, beloved husband of the late Sarah, nee McKenna, devoted father of Thyra Smith and Mrs. M. J. Wall, fond brother of Mrs. Alma Frese. Funeral Monday, Oct. 21, from his late residence, 9225 S. Ada-st. Details later. Information Yards 0926.

SMITH—Grace Woodward Smith, at home of Charles F. Lowrie, 7351 South Shore-dr., wife of Duncan M. Smith, mother of Margaret Smith Boyd. Funeral services Sunday, 2 p. m., at chapel, 2700 E. 75th-st. Interment Defiance, O.

SODE—Lillian Sode, Wednesday, Oct. 16, beloved daughter of Frank and Elsie Sode, sister of Alice, granddaughter of Anthony and Marie Sode, Joseph and Marie Moravec. Funeral Saturday, Oct. 19, at 8:30 a. m. from late residence, 2323 N. Melvina-av., to St. William's church. Interment St. Adalbert cemetery. Information Lawndale 2262.

STILLMAN—Anna Stillman, Oct. 18, 1929, daughter of the late Lewis M. and Sarah C. Stillman. Funeral service in the chapel at her late residence, 5445 Ingleside-av., 2:30 p. m., Monday. Interment Cedar Grove cemetery, New London, Conn. New London, Conn., papers please copy.

THORNE—Fannie A. Thorne of 126 Clyde-av., Evanston, formerly of Winnetka, wife of Charles S. Thorne. Funeral services will be held Saturday, 3 p. m., from funeral chapel, 1022 Davis-st., Evanston. Interment Rosehill.

TIMM—Mary Madeline Timm, Oct. 18, in her 28th year, dear wife of Ben Timm, fond daughter of Mr. and Mrs. Joseph Stark, sister of Mrs. Henry Schaffer, Mrs. Francis Vollman, Mrs. Ed Fedler, Mrs. Alex Grotowski, Mrs. Emil Kotrba, Hilda, George, Edward, Joseph Jr., and Gregory Stark. Funeral Monday at 9:30 a. m. from family residence at Cook, Ind., to St. Martin's church. Interment at St. Martin's cemetery. Call South Chicago 0632.

WHEELER—Lizzie Whitehead Wheeler, at home, 7336 St. Lawrence-av., beloved wife of the late James J. Wheeler, fond mother of Mrs. Leila L. La Mar, Mrs. Constance Smith, Ronald W., Playens G., Leslie M., and Darcy V. Wheeler. Funeral services Sunday, Oct. 20, at 4 p. m., at chapel, 7350 Cottage Grove-av. Burial, Rome, Ind.

FLORISTS.

FLORISTS—
Wittbold's Loop Flower Shop
WABASH AND WASHINGTON.
Guaranteed Flower Deliveries anywhere any time. Simply phone Randolph 2788.

CASKET COVER, $25.
Beautiful Fresh Flowers, Bohannon Floral Co., 75 E. Monroe. Central 2809.

CEMETERIES.

6 GRAVE LOT AT BEVERLY CEMETERY. Bargain. Triangle 0795.

Mandel's Points 10 Ways to Fashion

Suede Shoes—the Fashion!

$14.50 *Pair*

And it's because black and brown Suedes are Fall's favorite shoes that Mandel's sponsors them in collection of street and afternoon modes. Pumps, Oxford Ties with lizard trim . . . sketched. Others shown are combined with calf. Blue suedes, too, at $14.50.

Mandel's Shoes—Fifth Floor—State.

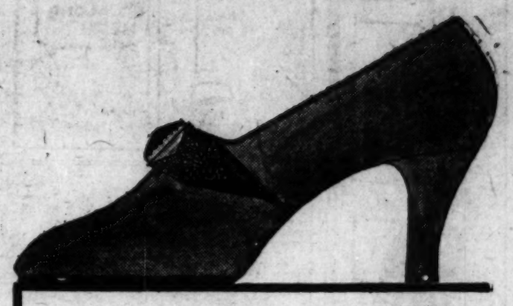

Tailored Bags In Suede, Too

$7.50

Model at the right has double frame—the other comes with or without the swagger handle. In Antelope-Suede, and Calf or Lizard Grain . . blacks and browns predominating. Others in more feminine mode, with fine detail. Ensemble them with any costume.

Mandel's Handbags—First Floor—State.

In Black! and Fall's Favorite Shades

Fabric Gloves by Van Raalte

$1.25 *Pair*

Slip-on and costume gloves, some in strap effect, are cleverly styled in smooth suede-like fabric, fully shrunken. They'll add a bit of chic to any Fall Ensemble. Mandel's offers them in black, beige, gray, white. Those sketched are in beige and gray.

Mandel's Gloves—First Floor—State.

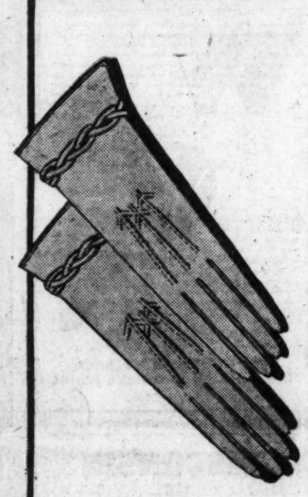

"H & W" Bandeaux in Crepe de Chine, Net or Radium Silk

Bandeaux That Like New Line

$1 *Each*

Uplift brassieres you'll want for Winter—because they follow the Princess silhouette by accenting bustlines. Plain tailored of crepe de chine or silk radium, delicately edged with lace. All of them are narrower in the back.

Mandel's Corsets—Third Floor—Wabash.

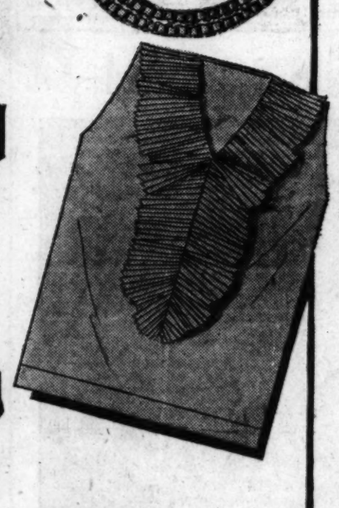

"Romance" Sports Hose in New Spiral Weave—

Seamless Hose of French Lisle

$1.35 *Pair*

A lisle hose that has no seams and one that fits perfectly because of its spiral weave. Knitted of a sheer imported lisle, a trim addition to your sports outfit. Fall colors, blonde, Titian, and brunette. You'll want several at $1.35 pr.

For You Who Prefer Silk

Sheer silk seamless Hose with spiral weave shown in blonde and brunette shades. Priced, just, $1.65 pair.

Mandel's Hosiery—First Floor—State.

MANDEL BROTHERS
STATE AT MADISON

Copies of French Imports in This Selling of Necklaces

Metal and Glass Vogue for Fall

$1.95

Metal jewelry, particularly in combination with delicately cut glass in pinks, blues, greens, has that clever knack of ensembling fashionably. There are many designs, some all metal in two and three strand effects, collar style. Some are copies of French creations.

Mandel's Jewelry—First Floor—Wabash.

With Feminine Frills for Tweed Ensembles

Handkerchief Linen Gilets . . .

$2.95

Gilets of fine handkerchief linen do much toward the charm of your Tweed Ensemble. They're youthful . . and trimly styled in the feminine mode, with softly frilled neckline. May be worn with or without jacket. White, tan, green, peach, capucine, and blue.

Mandel's Neckwear—First Floor—State.

Toiletries in Special Saturday Selling

Sale! Perfumes from France

Among them are Coryse, Lydes, Rigaud, Brecker perfumes. All these and more 1/5 less than regular prices.

Kleenex Cleansing Tissues in colors to ensemble with bathrooms. 3 boxes, **$1.00**

Military Sets of ebony, an attractive gift. An exceptional value, priced **$3.85**

Boccabelli Soap, in large bar . . . about 4 lbs., priced **$1.20**

Colgate's Tooth Paste, 2 tubes, tooth brush, all for **50c**

Poujol Vanities. In both loose and compact styles. Double size, $1.50. Single size, **$1.00**

Mandel's Toilet Goods—First Floor—State.

Covert, Crepe, Satin, Velvet! Wool Crepe, Lightweight Tweed

500 New Frocks for Junior Miss

$10.75 *Each*

A very special event for you who are fortunate enough to be able to wear sizes 11-13-15-17! For every type of frock is here! In every new fabric! And both one and two-piece styles! There are ensembles . . . one and two-piece frocks . . . tuck-in fashions! Every one higher priced model usually. Brown, black, wine, red, green, blue.

Mandel's Junior Miss Frocks—Fourth Floor—State.

Crepe Sizes 11, 13, 15, 17, $10.75

Covert Sizes 11, 13, 15, 17, $10.75

Blouses and Skirts —for Ensembling

Blouses **$5** *Skirts*

Each

Bows, petals, frills and jabots add chic to crepe satin or crepe de chine blouses. Eggshell, white, aquamarine, tan, beige. Sizes 14-42.

Tuck-in skirts—some with kick pleats, others with flare detail—in tweeds, covert, botany flannel, jersey. Tan, brown, red, blue, green, purple, navy. Sizes 14 to 20.

Mandel's—Third Floor—Wabash.

Blouse Sizes 14-42 $5

Blouse Sizes 14-42 $5

Skirt Sizes 14-20 $5

Skirt Sizes 14-20 $5

SECTION TWO
SPORTS
MARKETS
WANT ADS

Chicago Daily Tribune
THE WORLD'S GREATEST NEWSPAPER

The Tribune's Telephone Number Is
Superior 0100
Fill your book needs out of the splendid volume in today's book section!

SATURDAY, OCTOBER 19, 1929. *** 23

N. DAME FAVORED TO BEAT WISCONSIN TODAY

LINESMEN GET TEST IN N. U.-MINNESOTA GAME TODAY

PURPLE TITLE HOPES REST ON FORWARD WALL

42,000 to See Tilt at Evanston.

N. U. vs. Gophers

NORTHWESTERN.		MINNESOTA.
[illegible]	L. E.	Anderson
[illegible]	L. T.	Nagurski
[illegible] [C]	L. G.	Pulkrabek
[illegible]	C.	Oja
[illegible]	R. G.	Relhaen
[illegible]	R. T.	Langenberg
[illegible]	R. E.	Tanner
[illegible]	Q. B.	Barnhart
[illegible]	L. H.	Brockmeyer
[illegible]	R. H.	Munn
[illegible]	F. B.	Burdick

Substitutions—Joe Maciosohn [Michigan]. Umpire—J. P. O'Hara [Notre Dame]. Field judge—Jay Wyatt [Missouri]. Head linesman—Nick Kearns [De Paul].

BY DON MAXWELL.

Which line will prove the stronger? Two coaches, Dick Hanley, convalescing from an attack of tonsilitis, and big round Doc Spears, were asking themselves that question last night as their respective football teams lined for the Northwestern-Minnesota game this afternoon at Dyche stadium.

Hanley tested the Northwestern line last week at Madison and pronounced it fairly good. The Purple players licked Wisconsin, 7 to 0. But a great deal of the credit for the victory went to Henry Bruder, and Bruder, smashing ball carrier and talented punter, suffered a broken leg.

Spears Shakes Head.

Spears watched his line in action last Saturday against Vanderbilt. He wasn't satisfied with the Gophers' 15 to 6 victory. All this week he has been drilling the team on defensive football. And yesterday after Minnesota's arrival in Evanston Spears still was shaking his head and voicing dismal forebodings.

Forty-two thousand spectators are expected to watch the game this afternoon. Dyche stadium will accommodate 50,000 but the lure of the Wisconsin-Notre Dame struggle on Soldiers' field is likely to prevent a capacity turnout. The game starts at 2 o'clock. It is Dad's day at the Evanston university.

For both teams the result may mean the shattering of hopes for a Big Ten gridiron title. Northwestern is a step farther along than is Minnesota. The victory over Wisconsin did that. And had Bruder not been injured Northwestern probably would go into the game this afternoon favored to win.

Dope Favors Gophers.

But because Bruder is forced to watch the game from the sidelines—he's going to the field in a wheel chair—Minnesota is doped to have the edge. The Gophers defeated Coe college in the opening game of the season, 35 to 0. The result of the Vanderbilt game has been mentioned.

The brunt of Northwestern's attack today will fall upon Bergherm, husky fullback. He shared honors in the Wisconsin victory with Bruder. Al Moore of Portland, Ore., substitute for the injured half back, and Calderwood will support Bergherm. Lee Hanley, brother of Coach Dick, will be at quarter back.

Even the pessimistic Spears isn't worrying about Minnesota's back field. Three of them are veterans of last year. Barnhart, quarter back, will direct the attack; Brockmeyer, at half, and Burdick, full back, made good last fall. The fourth member of the back field is Munn, a sophomore, who weighs in at 210 pounds.

What Will Lines Do?

The pre game argument centers over the worth of the two lines. Northwestern depends upon Baker and Oliphant, at the ends; Riley and Farvil or Riehsen at tackle; and Capt. Anderson and Woodward at guard. Erickson will be at center.

A good line—but good enough to stop the heavy charges of Minnesota? Hanley doesn't know.

Bronko Nagurski, famed tackle, will be the king pin of the Minnesota line. He is surrounded by gentlemen of fair twisting nomenclature. There's Pulkrabek at left guard, Oja at center, Jim Rheison at right guard.

Watch those two lines today. Their play will determine whether or not Northwestern is to continue along the path to Big Ten honors, or make way for the march of Minnesota.

Grimm Gets Series Hero Award; Haas Star in 5th Game

Charlie Grimm, Cubs' captain, won the TRIBUNE world series hero award, a tabulation of votes by fans has disclosed. Grimm's consistent playing throughout the five games was a big factor in the decision of the fans. Grimm will receive an honorarium of $100.

Mule Haas, Athletics' center fielder, was voted the outstanding player in the fifth game of the series. It was his homer in the ninth inning, with Max Bishop on base, that tied the score and subsequently enabled the A's to beat out the Cubs. Haas, therefore, takes down the $100 individual game hero prize.

THE GUMPS—OH, TELL ME, PRETTY MAIDEN

SOMETHING I MADE MYSELF— JUST A SIMPLE LITTLE EVENING GOWN— I THOUGHT I MIGHT BE GOING OUT SOME NIGHT—
DO YOU LIKE IT?
?
IT HAS THE LONG FLARING SIDES—
TICKLE ME WITH A CARPET SWEEPER— AND CUPID LAUGHS AT LOCKSMITHS— BOY— IF HE WAS HERE— WE'D LAUGH A DUET TOGETHER— I'D TAKE ONE OF HIS DARTS AND SHOOT HER MYSELF—
SIDNEY SMITH
Reg. U. S. Pat. Off.; Copyright, 1929 by The Chicago Tribune.

18,000 WATCH MARQUETTE WIN FIRST NIGHT GAME

Sisk, Chicago Boy, Star in 14-6 Victory.

BY FRENCH LANE.
[Chicago Tribune Press Service.]

Milwaukee, Wis., Oct. 18. — Ghost like figures in Marquette moleskin togs charged up and down the gridiron tonight beneath powerful arc lights and turned back an eery band from Iowa State College of Ames, 14 to 6 in the first after dark football struggle ever decided here.

Eighteen thousand nocturnal spectators made up the largest homecoming football crowd ever gathered in the Marquette staduim, and it was Johnny Sisk, a Chicago lad, who obtained his early football education at St. Viator academy, who upset the dope and turned the tide of victory to Marquette.

Twice the Chicago speed demon carried his 190 pounds through a badly battered Iowa State team on long runs for touchdowns. Those two runs, the first worth 82 yards and the second for 61 yards, tamed the Cyclones.

Bowes Goes Over.

With only a few minutes left the tired Bowes, an agile half back, who led every Iowa State attack, took the situation in his own hands. Starting from midfield he reeled off 15 yards, 10 yards, 12 yards, a few more yards on the next plunge and finally swung accross the Marquette goal line for a touchdown. His last sprint through most of the hill toppers was for 13 yards. Wilcox missed the kick effort for the extra point.

There wasn't any room for money in the hip pockets of this crowd anyway, for W. Frank Cunningham, district enforcement chief for the prohibition department here, announced late this afternoon that while his men would watch the game there would be no arrests of flask toters.

The 18,000 crowd was the best evidence that night football is popular. It was larger by 3,000 than any crowd before which the Marquette team has played in Milwaukee. Back in the days of Red Dunn in 1923 when Vermont and Marquette clashed here 15,000 turned out on a Saturday afternoon.

Cyclone Threat Stopped.

When Sisk's first long run came in the opening quarter Marquette was fighting stubbornly but back near its own goal line. The Cyclones had twisted and swirled with such force that the boys from the tall corn country were within 18 yards of a touchdown before Marquette stopped them.

On the second play Sisk took the ball. Then, like a phantom under those gleaming lights, he sped over the chalk marks, twisting, pivoting and dodging. His speed carried him beyond all danger. He raced on and on until he planted the ball squarely between the uprights. Radick kicked the goal from placement.

There wasn't even a threat of a score until Sisk broke loose again in the third quarter on a 61 yard run.

MARQUETTE [14].		IOWA STATE [6].
Murphy	L. E.	H. Johnson
Mundt	L. T.	Lounsberry
King	L. G.	Spear
Bultman	C.	G. Nagle
Wendt	R. G.	Roe
Radick [C.]	R. T.	Schlenker [C.]
Waschick	R. E.	Burton
Corbett [C.]	Q. B.	Elrick
Sisk	L. H.	Bennett
Johnson	R. H.	Swoboda
Delz	F. B.	Tegland

Substitutions: Marquette—Honkamp for Waschick, Linscott for Delz, Klaus for Linscott, Mendelson for Klaus, Brosseau for Mendelson, Ronzani for Honkamp, Gonyo for Wendt, McElligott for Brosseau, Klaus for Johnson, King for Gonyo, Beaton for Bultman, Waschick for Murphy. Iowa state: Wilcox for Swoboda, Bowes for Elrick, Wells for Bowes, Intermill for Schlenker, Elrick for Wells, Larson for Elrick, Hitch for Burton, Donesberg for Tegland, Boardman for H. Nagel.

Touchdowns—Sisk [2], Bowes.
Points after touchdowns—Radick [2].
Referee—Pete Welch [Drake]. Umpire—W. C. Knight [Michigan]. Head linesman—Mike Hyland [Iowa]. Field judge—A. G. Reid [Michigan].

AT DYCHE STADIUM

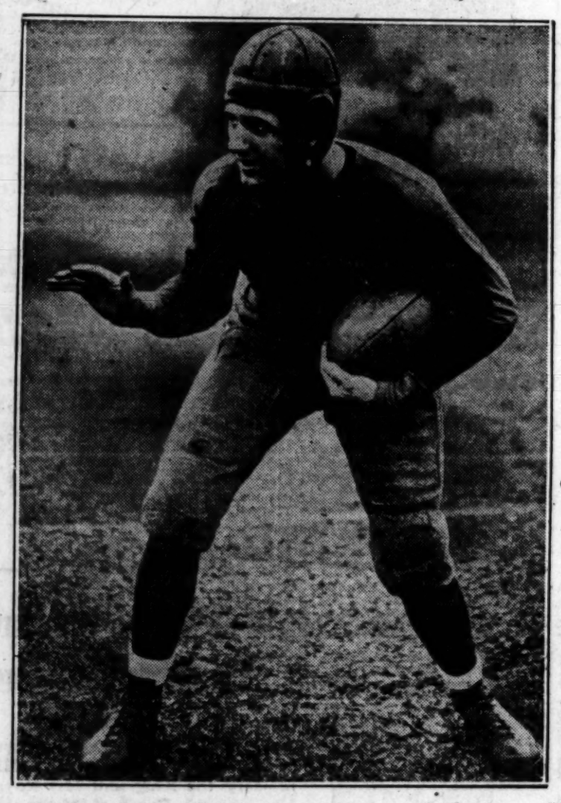

Win Brockmeyer, half back, is the Gopher star Northwestern will watch today. The Wildcats hold a one point victory over Minnesota from last season and are fighting to uphold their record.

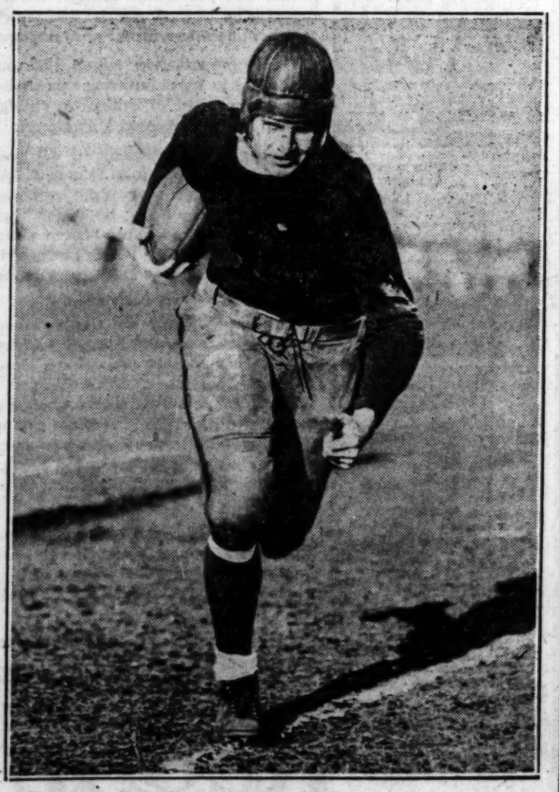

Rus Bergherm is the lad given credit for smashing the Wisconsin line for a 7 to 0 victory last Saturday. Can he do it again today against the Gophers? is the question Northwestern fans are asking.

Conti Runs 837 in 18.2 Billiards to Set New Mark

PARIS, Oct. 18.—(AP)—Under the supervision of the French Billiard federation, Roger Conti, billiard champion of France, shattered the world's record with a run of 837 at 18.2 balkline today. The performance lasted one hour 55 minutes.

SOFT SPOTS ON ILLINI CARD? BUT WAIT TILL TODAY

43,000 to Jam New Iowa Stadium.

Feud Renewal

ILLINOIS.		IOWA.
Wolgast	L. E.	Rogge
Gordon	L. T.	Westra
Weitz	L. G.	Roberts
Schumacher	C.	Magnussen
Crane	R. G.	Meyers
Burdick	R. T.	Ely
Jolley	R. E.	Reedquist
Peters	Q. B.	Pignatelli
Timm	L. H.	Pape
Walker	R. H.	Farroh
Humbert	F. B.	Thomas

Referee, Gardner [Cornell]; umpire, Mucks [Wisconsin]; field judge, Young [Illinois Wesleyan]; head linesman, Ghee [Dartmouth].

BY EDWARD BURNS.
[Chicago Tribune Press Service.]

Iowa City, Ia., Oct. 18.—Robert C. Zuppke, coach of the 1927 and 1928 Big Ten football champions, who devotes 364 days a year to intensive concentration on football, had his 1929 day off. So this afternoon he bundled his entire troupe of sturdy Illini and took them to see the game between Cornell and Simpson at Mount Vernon, twenty-three miles north of here.

A representative of THE CHICAGO TRIBUNE, by persistent plucking at Mr. Zuppke's coat sleeve during the first half of the Cornell-Simpson imbroglio, eventually succeeded in getting the affable football teacher to submit to an interview during the lull between halves, the interview bearing upon the Illinois-Iowa contest in this city tomorrow afternoon.

"Surely you are jesting when you ask me to predict a score of 40 points or more," Mr. Zuppke said.

About That Easy Schedule.

"I understand that Capt. Glassgow and Pape both are going to be in the game at the same time, contrary to bear story pronouncements. With these two boys in the same lineup, their team is a worthy foe for any club in the country.

"After Illinois' victory over Bradley last week I received wires from many scoffers congratulating me at getting past the hardest on the Illinois schedule. I know there have been many flippant persons who have suggested that the Illinois' schedule was drafted with a third consecutive Big Ten title in view. This is ridiculous of course, and the presence of Iowa on our calendar is one of the proofs of this.

"As I have said on other occasions, the only perfect play in football is to give the ball to some fast back and let him run like everything while the other ten men hold 100 per cent. There are a half dozen reasons, some of which we hope to keep secret, why I do not hope to follow this simple, yet difficult fomula this year."

Coach Burt Ingwersen of Iowa, of course, has the usual eagerness to beat his old teacher, but doesn't appear to be getting much happiness out of the prospects. Good old Iowa is carrying a good deal of salt in her wounds these days, you know, what with Big Ten lily whites still lifting the eyebrows in scorn and the additional irritation caused by the deep conviction hereabouts that Iowa twice was flimflammed out of victory in the game with Ohio State a week ago.

There's Rub in Talent.

Counterbalancing these cheerless thoughts, however, is the joyful festival which will attend the dedication tomorrow of Iowa's handsome new $500,000 stadium, to be celebrated in connection with the annual homecoming.

You will recall that in bouncing Iowa out of the Big Ten certain persons made pointed cracks about the manner in which Iowa was proceeding to make the stadium pay for itself. To fill a stadium with a capacity of 43,000, it was figured out, it would be necessary to give the customers an attraction which would attract 43,000 on repeated occasions.

Football talent that was talent was what Iowa wanted to keep filling this fine new stadium. And how to get talent? Ah, there was the rub.

It is not a matter to be pawed over now. But Iowa has the stadium, dedicates it tomorrow, and probably will not tear it down.

Anyhow, the stadium will be filled tomorrow, and with thousands of honest Iowans who still are loyal to the old Gold and Black.

AT SOLDIERS' FIELD

Sammy Behr, the Wisconsin quarter back, will match wits today with Notre Dame's best team since the days of the Four Horsemen. The Badgers won last year's game.

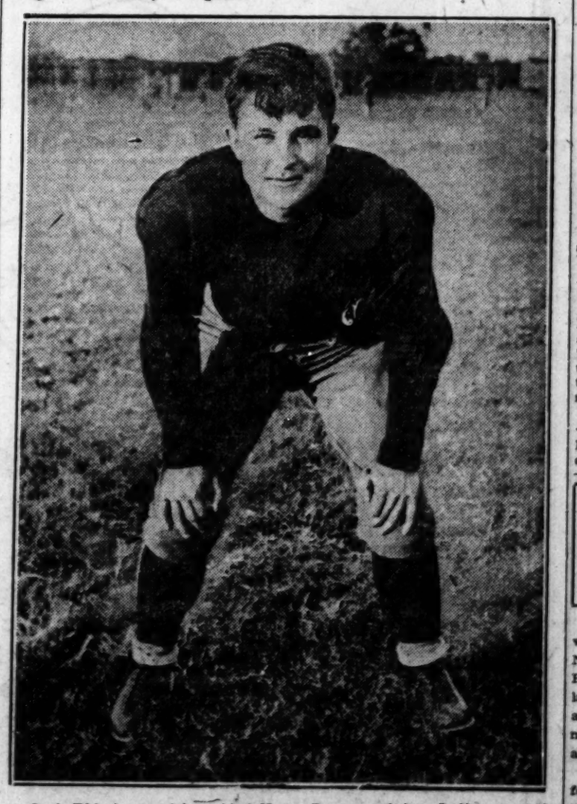

Jack Elder's speed has aided Notre Dame to defeat Indiana and the Navy this year. Today he'll attempt to outrun the Wisconsin defense, and that's just what thousands will go to Soldiers' field hoping to see.

100,000 TO SEE BADGER ELEVEN IN 'COMEBACK'

Rockne May Not Be on Sidelines.

Blow the Whistle!

NOTRE DAME.		WISCONSIN.
Collins	L. E.	Jensen
Twomey	L. T.	Tobkes
Cannon	L. G.	Liethen
Moynihan	C.	Krueger
Law [capt.]	R. G.	Parks [C.]
Donoghue	R. T.	Witte
Yenie	R. E.	L. Smith
Carideo	Q. B.	Behr
Elder	L. H.	Purtell
Brill	R. H.	Lasby
Mullins	F. B.	H. Robbins

BY IRVING VAUGHAN.

Notre Dame's 1929 contribution to football science and the cardinal clad eleven of Wisconsin will bow themselves into Soldiers' field at 2 o'clock this afternoon. Because they desire to avenge a jolt given them by the same Badgers last season, the South Benders hope to bow themselves out at the finish as gracefully as they bowed themselves in at the start, but either way there will be some 100,000 folks in attendance to prove they don't build footballs big enough to satisfy Chicago's appetite.

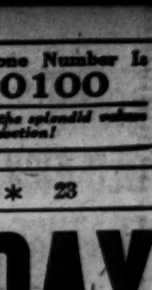

KNUTE ROCKNE.

Although Wisconsin appears to have no fears of what may happen in running against a series of Notre Dame gridiron tourists, there is an under current of feeling that it is going to be a day set aside for South Bend partisans. Rockne, with his relay of troops, can wear ragged even a powerful eleven. The Badgers don't rate as powerful, at least not when consideration is given to frantic efforts made by Coach Thistlethwaite in the wake of the defeat by Northwestern.

Shock Troops on Hand.

Whether Rockne personally will direct the juggling of his multitude is doubtful because of illness, but even if he's absent it is probable that the custom of starting with the shock troops will be followed. The regulars will come on after the first couple of waves of reserves either have worn the Badgers down or the Badgers have proved themselves too tough to be taken lightly.

Thistlethwaite also may be a bit doubtful about his starting lineup until the final moment. He moved men from the line to the back field and vice versa so freely during the week's practice that the fellows met themselves going to and fro. Even after the final practice Thistlethwaite insisted he still was dissatisfied.

If the serious visaged Wisconsin pilot really has a surprise up his sleeve it probably will be revealed as a forward pass attack. His line made no appreciable impression on Northwestern last Saturday and by appearances he hasn't improved it to any extent during the week.

N. Dame Arrives This Morning.

Wisconsin is taking the game as the big affair of its schedule. Almost 20,000 tickets were taken by Badger students and alumni, which assures the largest rooting section that ever has followed a Cardinal eleven to foreign soil.

Like the squad of thirty-five players who will be handled by Assistant Coaches Tom Lieb and Jack Chevigney in the event Rockne is absent, the Notre Dame student body will not start its migration until this morning. The Notre Dame band also is taking the journey in the hope of being able to outtoot the one hundred Wisconsin musicians.

Rockne's physicans yesterday advised him not to accompany the team. He will decide today, after another examination of his leg.

Traffic Rules for Games Today Are Announced

With more than 160,000 expected to witness the Notre Dame-Wisconsin, Northwestern-Minnesota, and Chicago-Ripon games here today, traffic regulations to be observed on Michigan avenue during the day were announced last night by Capt. T. J. Howard of the south park police.

To facilitate movement of cars bound for the Notre Dame-Wisconsin game at Soldiers' field, parking will not be permitted on Michigan avenue, between Randolph street and Roosevelt road, from 7 a. m. until 7 p. m. In Grant park, south of Jackson boulevard, no parking will be permitted from 7 a. m. until noon, except to drivers holding tickets to the game at the stadium. Traffic will not be allowed to enter Grant park until the stadium crowd has cleared the park drives.

COMINGORE RIDES OLD KICKAPOO TO FEATURE VICTORY

Beats Greenock by Two Lengths.

Old Kickapoo, five year old son of Runnymede-Napa Girl, decided yesterday that it would be a great day for a horse with an Indian name to win a race called the Indian summer handicap. That was the name of the feature at the Aurora track yesterday and that is just what the Foster gelding did.

Although Greenock was installed the favorite in the Indian Summer yesterday, he had only a slight edge in the betting over Old Kickapoo, for the fans who saw him win the opening feature at Aurora Monday remembered how he had gone out in front and stayed there. He repeated yesterday and at the end of the race was two lengths in front of Greenock, which had a length and a half advantage over Andromeda for the place.

Old Kickapoo went through his usual bad boy paces at the post and it was six minutes before Starter Morrisey got the field of six away. Jockey Comingore took Old Kickapoo out in front and at the half had a length and a half lead over Andromeda. Greenock overtook the latter in the stretch and was closing fast, but Old Kickapoo kept right on going and couldn't be caught. His time for the five and one-half furlongs was 1:05 4-5. He rewarded his backers with $5.54 for each $2 investment, while Greenock was at $3.24 to place.

FAIRMOUNT RESULTS.

FIRST RACE—Purse $800, claiming, 2 year olds and up, 6 furlongs:

Calchwrist	103	Mystery Ballot	101		
Ponimoi	106	Brigand	105		
Miss Chiniquy	104	Burnt	111		
Bedford Saint	106	Eligible—			
Coney Island	102	Nellie Ballot	102		
Waponoca	106	Snappy Pal	107		
Georgia Hergst	98	Erin Go Bragh	111		
Old Guard	106	Willies Maid	103		
Forefather	106	Kathleen K.	104		

FOURTH RACE—Purse $800, 3 year olds and up, 1 mile and 70 yards:

High Life	111	Sun Lynn	106
Lord Marrian	107	Chief Sabbatus	106
Margie L.	104	Sue Barker	103
Thistle Princess	102	Eligible—	
Pyg	111	First Pick	111
Shifting Sand	100	Salutation	111
Colle Queen	103	Uncle's Miss	102
Piute	109	Bunkie	102
Rufe McClain	108	Joan Shirley	108

FIFTH RACE—Purse $900, claiming, 3 year olds and up, 6 furlongs:

Essie	96	Seths Hope	111
Baritone	91	Film	100
Stampdale	103	Hypnotism	116
Germaine Ch'eliot	96		

SIXTH RACE—Purse $2,000 added, handicap, all ages, 1 mile:

Bob Rogers	100	*Yam Toy	106
Theo Rochester	92	*Gen. Jackson	98
Clear Sky	103	Uncommon Gold	108
Extreme	112	Jack Hawksley	105
*Paradise entry.			

SEVENTH RACE—Purse $800, claiming, 3 year olds and up, 1⅛ miles:

Fetching	106	Gnome II.	100
Saragasso	100	Ocean Current	102
Sir Maurice	105	Adams Apple	102
Florenda	101	Sweet Mandy	108
Athens	97	Eligible—	
Macarra	106	Junior's Nurse	103
Will Bank	105	Firth of Tay	111
Russell Gardner	100	Zelma Oneal	102

EIGHTH RACE—Purse $800, claiming, 3 year olds and up, 1 mile and 70 yards:

The Padre	111	Star Prince	102
Chicfero	98	Floro	101
Simon Kenton	117	Sen Ruben	108
Agapanthus	102	Claude C.	99
Wee Wind	110	Jerol	106
Bourbon	115	Torch	115

Weather clear; track fast.

LATONIA RESULTS.

FIRST RACE—Purse $1,200, claiming, 3 year olds and up, 6 furlongs:

Gideon, 110 [Russell]			5.82	2.80	2.54
Platoon, 106 [Smith]				2.92	2.72
Regna Glenn, 112 [McCoy]					8.96

Time, 1:12 3-5. Turn Over, My Hobby, Truckee Butch, Saucy Sue, Finnic, Fuss and Feathers, Clemmie, Lemnos, and Sandy Hampton ran.

SECOND RACE—Purse $1,200, 2 year olds, 6 furlongs:

Garnish, 115 [Neal]			6.92	7.02	3.10
N. McClatchey, 118 [Frey's]				8.14	6.02
Merrily, 115 [Du Bois]					5.32

Time, 1:13 2-5. Primeval, Little Rumpus, Bunch of Lillies, Miss Plunger, Swift Current, Aiquise, Silver Salver, Ada Elbee, and Coasting ran.

THIRD RACE—Purse $1,200, 4 year olds and up, 1 3-16 miles:

Onup, 102 [Neal]			9.66	5.36	4.32
Sharon, 110 [Morrison]				6.14	4.86
Son, 110 [Heupel]					7.02

Time, 2:00. Beaumont, Winging, Captain Donan, Bashful Beau, and Henglist ran.

FOURTH RACE—Purse $1,200, 3 year olds and up, 6 furlongs:

Agincourt, 105 [Schutte]			15.04	8.00	3.10
Reenie, 100 [Haines]				13.48	3.58
Willa, 105 [Neal]					2.20

Time, 1:11. Jack Howe, Sporting Lady, and Bessie Alix ran.

FIFTH RACE—Purse $1,400, handicap, 2 year olds, 6 furlongs:

Mich. Boy, 112 [Murray]			11.70	3.02	2.30
Gal. Knight, 122 [Crump]				2.48	2.10
Tombereau, 108 [Smith]					2.44

Time, 1:11 3-5. Big Stuff, Star Lassie, and Reveille Boy ran.

SIXTH RACE—Purse $1,200, claiming, 4 year olds and up, 1 3-16 miles:

Mary Dale, 102 [Russell]			4.26	2.96	2.34
Drone, 105 [Greco]				7.76	3.06
Hold Fast, 102 [Schutte]					2.54

Time, 1:50 4-5. Gotham, Clarence Le Bus, Royal Omar, and Juel Jean ran.

SEVENTH RACE—Purse $1,200, claiming, 3 year olds, 1 1-16 miles:

Roy, 104 [Schutte]			16.28	9.16	9.94
Home James, 109 [Heupel]				8.38	6.18
Riff Raff, 103 [Greco]					11.26

Time, 1:45 1-5. Port o'Play, Machette, Golden West, J. A. Weil, Helene M., and Big Sandy ran.

AURORA ENTRIES.

FIRST RACE—Purse $800, claiming, 3 year olds and up, 6 furlongs:

Miss Lester	102	Dance Away	100
Plata Real	112	Miss Souriere	95
Biddy Shipp	103	Eligible—	
I Told You	110	Black Agate	114
Red Robe	107	Follow Me	101
Toiler	101	Pennsylvania II.	102
Precipice	95	Cobra	112
Sporty McGee	101	Watkinson	110
Ossie H.	106	Sincerely	103
Fairy Rose	103		

SECOND RACE—Purse $900, claiming, 3 year olds and up, 6 furlongs:

Ragabald	104	Big Sweep	109
Gibbons	106	Mat Hunter	111
Shift	114	raul Hirtenstein	104
Kukui	111	Braggadocio	111
George Groom	103	Straw Vote	105
Dark Angel	98	Eligible—	
Shasta Pear	101	Capt. J. S.	108

THIRD RACE—Purse $900, claiming, 2 year olds, 5½ furlongs:

Illinois	109	Nell B.	106
None Nicer	101	Star Mistress	103
Troubanova	101	Eligible—	
Admiral Seth	111	Dr. Bidencope	104
Manager Seth	104	Seth's Queen	103
Princess Passes	106	Tariff	109
La Zdar	111	Lady Muriel	100
Sweet Tidings	101	Gake	106
Run Buddy	109	Dee Dah	109
Jabouiay	106		

FOURTH RACE—Purse $1,000, allowances, 3 year olds and up, 6 furlongs:

†Graydale	93	Widnae	111
Jack Haskell	103	Little Gyp	100
Golden Volt	102	Paul Bunyan	111
Alto	103	†Old Kickapoo	109
Fiala	99		

†Foster entry.

FIFTH RACE—Purse $1,300, handicap, 3 year olds and up, 1 mile and 70 yards:

Islam	110	Taddy Wawa	97
Sun God II.	105	†Trieze	98
†Jack Haskell	103		

†Lewis & Kemp entry.

SIXTH RACE—Purse $900, claiming, 3 year olds and up, 1 1-16 miles:

Cartoon	104	Corinne Star	105
Shasta Bally	102	Hazel Denson	102
Thistle Coot	103	True Boy	111
Marabou	103		

SEVENTH RACE—Purse $900, claiming, 3 year olds and up, 1⅛ miles:

Gay Lothario	111	Jimmy Brown	106
Revellon	108	Silco Branch	104
Major	106	Three D's	106
Rocky Way	99	Nose Dive	99
Black Bart	111	Eligible—	
Princely	99	Open Hand	101
Moses	104	Golden Handle	98
Rocky Way	99		

Weather clear; track fast.

AURORA RESULTS.

FIRST RACE—Purse $800, 3 year olds and up, six furlongs:

King Bk., 112 [L. Trimble]			5.92	4.48	3.64
Wildrake, 104 [W.Cleverly]				5.46	4.52
F. Hamilton, 101 [L.Mrtin]					15.46

Time, 1:13 3-5. Omnia, Gold Mark, Musketeer, Chesterbrook, Laddiego, Golden Brown, Bud Wilson, Protector, Olympia also ran.

SECOND RACE—Purse $800, 3 year olds and up, 6 furlongs:

L. Asbestos, 108 [W.Moran]			8.38	6.50	3.78
Col. Drake, 114 [C. Lyon]				8.80	4.72
L. Prtiridge, 108 [R.Deprini]					4.32

Time, 1:13. Eager Play, San Carlos, Old Bill, Curvea, Cadet, Coral Boss, Mayor Walker, Bristol and Blue Blood ran.

THIRD RACE—Purse $800, 2 year olds, 5½ furlongs:

Preferred, 101 [L. Logan]			11.10	5.58	4.08
Title Oak, 110 [J.Cminger]				6.28	4.28
M. Ramsey, 115 [F.Hall]					3.64

Time, 1:07 1-5. Lobella Ellsworth, Dick Porter, Lead Gold, Flying Express, Lila Stirmel, Easter Son, Sunyora also ran.

FOURTH RACE—Indian Summer handicap, purse $1,000, 3 year olds and up, 5½ furlongs:

O. Kickapoo, 108 [J.Cminger]			5.54	2.94	2.50
Greenock, 118 [F.Merimee]				3.24	2.62
Andromeda, 104 [J.Redd'r]					2.80

Time, 1:05 4-5. Flood Control, Proctor Hue, Short Price also ran.

FIFTH RACE—Purse $900, 3 year olds and up, 1⅛ miles:

Chaff, 109 [T. May]			6.36	4.06	3.94
Mekachee, 102 [L. Martin]				6.12	4.16
M. Maryid., 100 [W.Clevrly.]					5.30

Time, 1:46. Know Me Gnome, Cotlogomore, John J. S., Shady Rest also ran.

SIXTH RACE—Purse $800, 3 year olds, 1 mile:

N. Worth, 105 [W.Clvrly]			18.60	8.18	7.38
Command, 113 [J.O'Malley]				4.88	3.02
Dunkirk, 115 [M.Mitchell]					4.06

Bobbie R., Agnes Wynn, Carry Up, Mary McClain, Our Joan Otilla, Panama, Non Stop also ran.

SEVENTH RACE—Purse $900, 3 year olds and up, mile and 70 yards:

Turquoise, 112 [Parmalee]			10.76	6.64	4.68
Marengo, 107 [Deeperini]				9.04	5.56
St. Matthews, 112 [Landolt]					4.24

Time, 1:44 1-5. Sanction, Ben Bolt II., The Orleanian, Capt. Applejack, Webster, John Johnson Jr., Shasta Belle ran.

LATONIA ENTRIES.

FIRST RACE—Purse $1,200, 2 year old maidens, 6 furlongs:

*Mascenas	115	High Spirited	115
Aspirin	115	*Trying	115
My No	115	Willing	112
Mantia	112	Bluche Dineen	115
Minah Louise	112	Go To It	112
Bobby Powers	115	Interior	112

Eligible—Lucier, 115; †Hard Rock, 115, Commissioner Kennedy, 115; †Chee Chee, 115; James M., 115; Woodriver, 115.

*Patterson entry; †Audley entry.

SECOND RACE—Purse $1,200, claiming, 3 year olds and up, 6 furlongs:

Annabell Lee	105	Chatterblack	100
The Southerner	107	Little Colonel	107
Belline	103	Nicaragua	108
Pagan Laddie	108	Bruno	111
Our Own	112	Perry O'Malley	111
Agitator	107	Finnath	103

Eligible—Scott, 108; Kentucky Ace, 107; Smoldering, 112; Ashburne, 112; Sixty, 112; Gladys McClain, 100.

THIRD RACE—Purse $1,200, claiming, 3 year olds and up, 1⅛ miles:

Louisville Lou	105	Kadlak	112
Particiate	108	Old Times	115
Duelist	117	Dearborn	108
Sign Off	116	Clover Club	103
The Show Off	110	Black Thunder	108
Neptunis	108	The Huguenot	108

Eligible—Otto, 108.

FOURTH RACE—Purse $1,200, claiming, 2 year olds, 6 furlongs:

Overboard	110	Monnie	107
The Moon	110	Mutual Friend	107
Herman Cortes	110	Sun Stroke	107
Spanish Jack	110	Boon Grande	105
Hogan's Dance	110	Miss Lotta	107
Tishbo	106	Easter Morn	108

Eligible—Snooze, 105; Donora, 110; Lady Fingers, 110; Pass Along, 108, Camp Boss, 113; Bell Smith, 110.

FIFTH RACE—Purse $5,000, added, Autumn handicap, 3 year olds and up, 6 furlongs:

Illegitimate	109	Nellie Custis	111
Cayuga	115	Blackwood	107
Judge Hay	108	*Brown Wisdom	121
Energy	103	Rolled Stocking	109
Broadside	109	My Dandy	116

*Reichert entry.

SIXTH RACE—Purse $1,200, claiming, 3 year olds and up, 1⅛ miles:

Clearance	108	Devon	113
Bedemora	105	Chip	103
Peter Parley	113	Blessefield	113
Frances Milward	100		

SEVENTH RACE—Purse $1,200, claiming, 3 year olds and up, 1⅛ miles:

My Dan	108	Baby Delhi	100
Updike	108	Miss Shannondale	100
Master Walter	113	Madam Emelle	105
Little Kid	103	Dolly Seth	103
Eleven Sixty	108	Little Chip	103
Padona	108	David L.	108

Eligible—Lady Basil, 105; Little Guinea, 108; Fire Under, 108; Rainfall, 110; Smacker, 105; Griff W., 108.

Weather clear; track fast.

EMPIRE CITY RESULTS.

FIRST RACE—Purse $1,000, claiming, 2 year olds, 5½ furlongs:

Storm, 115 [McAtee]			7-2	6-5	1-2
Vacant, 115 [Smith]				3-1	8-5
Charon, 108 [McKechnie]					Ev.

Time, 1:06. Hand to Hand, Wayfarer, Tidy Miss, Bayou and Col. Easterwood ran.

SECOND RACE—Purse $1,000, 3 year olds and up, mile and 70 yards:

Drawing Board, 121 [Malley]			4-1	2-1	Ev.
Bask, 121 [Maiben]				5-2	6-5
Necromancer, 120 [Fisher]					4-5

Time, 1:45. Fireline, Alayer, Comet, Spectacular and Grimm ran.

THIRD RACE—Purse $1,000, claiming, 2 year olds, 5 furlongs:

Carina, 107 [Richards]			5-1	2-1	Ev.
Star White, 119 [Kennedy]				6-1	3-1
Starry Dawn, 119 [Kurtsinger]					5-2

Time, 1:02. Calamity, Spider Web, Paradise Lost, Brookside, Showers, Paid, Plums Wings, Mary K., Mortrue, Africandess and Little Danbuie ran.

FOURTH RACE—Purse $1,000, claiming, 3 year olds and up, mile and 70 yards:

Paula L., 110 [Wholey]			11-5	Ev.	1-2
Mobox, 118 [Delaney]				5-1	2-5
Blabber, 125 [Bostwick]					2-1

Time, 1:46 3-5. Spurrier, Sweet Lacrase, Sandstone, Sam Sweeney, Your Play and Willie K. ran.

FIFTH RACE—Purse $1,000, claiming, 3 year olds, 1¼ miles:

Whistler, 115 [Maibe]			3-1	4-5	Out
Angelena, 100 [Sherry]				6-5	Out
Afterglow, 117 [Harvey]					Out
Sun Roman, 125 [Fisher]			6-5	3-5	
Hush Money, 113 [McKechnie]				8-5	

Time, 1:47 2-5. Vulcain Park, Stern Chaser, Chester, Grand Bey, Red Cross Princess, Capricle and Span ran.

SMITTY—PUTTING UP THE TOP

LOOKS LIKE IT MIGHT STORM, BOSS
WE BETTER PUT THE TOP UP
NOW HOW IN THE WORLD DO THESE THINGS GO UP- I THOUGHT THIS PART WENT UP FIRST
MAYBE THIS END GOES UP FIRST
I'LL DO THAT FOR YOU, SIR
IT'S EASY- I'VE GOT ONE JUST LIKE IT ON MY OWN BUGGY
Reg U.S. Pat Off., Copyright, 1929, by The Chicago Tribune

BOILERMAKERS MEET UNBEATEN DEPAUW TEAM

Lafayette, Ind., Oct. 18.—[Special.]—De Pauw's undefeated eleven, boasting one of its best back fields in years, will invade the Ross-Ade stadium here tomorrow to meet the Boilermaker crew in the last home game of the month for Purdue.

Although the Methodists are expected to offer stiffer opposition than usual, Phelan is hopeful of being able to use his reserves during the greater part of the game in order to save the regulars for successive out-of-town games against Chicago and Wisconsin, respectively, the next two Saturdays.

The game marks the twenty-seventh meeting of the two elevens since the series was started in 1889.

Weakened Beloit Eleven Battles Lawrence Today

Beloit, Wis., Oct. 18.—[Special.]—Coach Bob Jaggard's Beloit college eleven left today for Appleton, where it plays Lawrence tomorrow. Beloit will present a weakened team because of the loss of Mesenbrink, tackle, who transferred to Valparaiso university last Tuesday, and injuries to Kuick, tackle, and Sheel, guard.

CONSENSUS

Daily Racing Form Selections

AURORA.

1—Ossie H., Plata Real, Black Ann.
2—Gibbons, Big Sweep, Shift.
3—STAR PRINCESS, Nell B., Ha Ha Kell.
4—Paul Bunyan, Old Kickapoo, Ant Hill.
5—Islam, Jack Haskell, Tombereau.
6—Cartoon, Marabou, Corinne Star.
7—Black Bart, Revellion, Rose Bud.

LATONIA.

1—My No, Aspirin, Gotest.
2—Kentucky Ace, Agitator, Easy.
3—Kadlak, Clover Club, Black Thunder.
4—Lady Fingers, Camp Boss, Bell Smith.
5—BROWN WISDOM, Nellie Custis, Intimate.
6—Clearance, Frances Milward, Devon.
7—Eleven Sixty, Fire Under, Padona.

FAIRMOUNT.

1—Polygamia, Guinea Hen, Arrogant.
2—Paquette, Thelma L., Morning Dreams.
3—Point Loma, Mystery Ballot, Ponimoi.
4—Piute, Punkie, Collie Queen.
5—Germaine Chauvelet, Stampdale, Sue Barker.
6—Uncommon Gold, Extreme, Tim Sue.
7—RUSSELL GARDNER, Ocean Current, Sweet Mandy.
8—Torch, Bourbon, Le Flore.

EMPIRE CITY.

1—Enduring, Rassias, Tiger.
2—ARTILLERYMAN, Kidders, Vera.
3—Euclid, Pangnitch, Sturdy.
4—Hard Tack, Stormy Dawn, Over Seas.
5—Trappy, Millaria, Milgado.
6—Bigot, Chester, Yosan.

ANATIONAL CHAIN FROM COAST TO COAST

"FOR WET WEATHER and COUNTRY TREKS"

Famous English Bootmaker's Hand Made Original Models and Regal Reproductions are Shown, Side by Side, in 80 Regal Stores Today.

Imitators Say They Do It, We Prove We Do It.

BY APPOINTMENT TO H.M. THE KING
BY APPOINTMENT TO H.R.H. THE PRINCE OF WALES
BARTLEY & SONS, BOOT MAKERS, 493 OXFORD STREET
LONDON, W.
Regal Shoe Co. Whitman, Mass., U.S.A.
Dear Sirs:
We beg to confirm receipt of your esteemed order, placed today in London, for 40 pairs of Derby Oxford Shoes, at £5.7s.6d (five pounds, seven shillings, sixpence) per pair, which shall have our best care and attention.
With compliments, we are, dear sirs,
Yours faithfully,
COUNTRY
REGAL REGATTA

Actual Photograph of Bartley's Original Genuine Scotch Grain, Leather-Lined, Double-Soled, English Blucher Oxford — purchased by us in London for

£5.7.6 $26.10

Actual Photograph of our Reproduction of Bartley's Genuine Scotch Grain, Leather-Lined, Double-Soled, English Blucher Oxford—selling for

$6.60 ALL ONE PRICE

A Scotch Grain Derby Oxford by Bartley Reproduced by Regal

BARTLEY & SONS LONDON

New Wing-tip Brogue $29.40 in London — Reproduced by us for $6.60.

ALLEN & BRIDGE LONDON

New Patent Leather Dress Oxford $21.84 in London Reproduced by us for $6.60.

Bartley of London, who holds Royal Warrants of Appointment to His Majesty the King and His Royal Highness the Prince of Wales, told us that this shoe was worn by prominent college men and predicted that this particular blucher oxford would be the most popular Spectator's Sport Shoe shown this Fall in England.

Our representative tested this out personally by submitting this model and a number of others to college men in a well-known University.

The general opinion of all was expressed by one man who said, "As a shoe for country treks and wet weather I could ask no better," and selected this Martin's Scotch Grain Derby as the shoe which he thought the Varsity men would wear this Fall with Plus Fours and Slacks.

In this country we don't talk of "Country treks, plus fours and slacks" and never describe a model as a "Spectator's Sport Shoe." But it is a pretty good description for a type of shoe to be worn when the streets are sloppy, sidewalks slippery, and you don't want to get "cold feet" when the sun is sinking behind the Stadium in the last Quarter.

Bartley's Original Model has a heavy double sole, with a full leather lining and is made from a special tannage of Martin's of Glasgow Scotch Grain.

As there is only one Genuine Scotch Grain, our representative went to Glasgow to see Mr. Martin personally to hurry shipments to our factory of identically the same tannage that is in Bartley's Original English shoe.

The Lasts are identical in measurements and appearance and the blucher pattern is exactly the same. I don't believe anybody ever attempted to Reproduce a full leather lined shoe, made of Martin's Genuine Scotch Grain for $6.60, and we consider it an achievement in shoe making to offer this Value at this Price.

Now in addition to this famous Genuine Scotch Grain leather lined, double soled blucher oxford, we have thirty-one other Styles of Genuine Scotch Grain, Heather Grain and Holland Grain. High shoes and Winter Oxfords, Plain and Fancy Patterns. Wing Tips, Ball Straps and Saddle Straps.

We believe this represents the most complete line of Genuine Imported High-Grade Leathers ever offered in America, and they're all One Price, $6.60.

Volume makes the Value possible. We make 1,000 pairs to Bartley's one —and every pair looks like Bartley's Original.

E. J. Bein
President, Regal Shoe Co.

BARTLEY & SONS LONDON

New Narrow Square Toe $21.84 in London — Reproduced by us for $6.60.

BARTLEY & SONS LONDON

New Semi-Brogue $23.94 in London—Reproduced by us for $6.60.

REGAL SHOES

FACTORIES WHITMAN, MASS. REG. U.S. PAT. OFF. FROM MAKER TO WEARER

ALL ONE PRICE $6.00

39 North Dearborn Street, Cor. Washington (Men's Exclusively)—open Saturday till 9 p. m.
39 South Wabash Avenue, Near Monroe (Men's and Women's)—open Sat. till 9 p. m.
119 South Dearborn Street (Men's Exclusively)—open Saturday till 9 p. m.
53 West Madison Street (Men's Exclusively)—open every evening
4718 Sheridan Road, Near Wilson (Men's and Women's)—open every evening

ANATIONAL CHAIN FROM COAST TO COAST

RACES
EXPOSITION PARK
AURORA, ILLINOIS
October 14 to 31 incl.
Fast Special Trains Direct to Track
Leave Union Station
via Burlington Route
Monday to Friday Inclusive
1st Train *12:20 p m 2nd Train 12:45 p m
Saturdays
1st Train *12:20 p m 2nd Train *12:35 p m 3rd Train 12:50 p m
*These trains stop at Western Ave. and Cicero; all return trains stop at these points.
Return Specials Leave Track Immediately After Last Race.
Parlor Car Service
Round Trip Fare $1.50
Park your auto at garage just across street from Union Station and use this expeditious railroad service.

FALL RACE MEET
AURORA
Special Trains C. B. & Q. and C. A. & E. Elec. C. B. & Q. at 12:20 and 12:45; Sat. 3 Trains C. A. & E. Elec. at 11, 12, 12:30 and 1 p. m.
Admission $1.70 (All Tax Included)
Race Start at 2 P. M.
LADIES FREE MONDAY AND FRIDAY

BASEBALL — THREE GAMES — Today, Oct. 19-20-21 — 2:30 P. M.
AMERICAN LEAGUE ALL STARS
"Ping" Bodie — Jack Quinn
vs. AMERICAN GIANTS
At GIANTS PARK, 39th & Wentworth
Admission . . . $1.00

Rothschild-Melton hats
THEY'RE UNPRECEDENTED HAT VALUES
Their style is keen. Their quality is so obvious that when you see them on your friends you'll wonder how they could afford such hats. When you hear the price you'll get one yourself
$5
Each hat is richly silk lined
MAURICE L. ROTHSCHILD
State at Jackson
MINNEAPOLIS CHICAGO ST. PAUL

OHIO TO TEST NEW MICHIGAN LINEUP TODAY

Truskowski to Call Plays for Kipke's Team.

Ohio vs. Michigan

OHIO STATE.		MICHIGAN.
Fortune	L. E.	Hewitt
Hunt	L. T.	Hayden
Ehrlet	L. G.	Poe
Hewitt	C.	Bovard
Kelly	R. G.	Steinke
Larkins	R. T.	Auer
Fuller	R. E.	Cornwell
Holman	Q. B.	Simrall
McConnell	L. H.	Truskowski
Rex	R. H.	Hudson
Schumbe	F. B.	Gembis

Referee, Eckersall [Chicago]; umpire, Edgren [Dartmouth]; field judge, Hackett [West Point]; head linesman, Gardiner [Illinois].

Ann Arbor, Mich., Oct. 18.—[Special.]—The secrecy which has enveloped Michigan's preparations for her comeback effort against Ohio State tomorrow was maintained this afternoon. Coach Harry Kipke ordered all newspaper men as well as spectators from the stadium where the Wolverines went through a long signal drill.

Tomorrow's battle of the Buckeyes and Wolverines will be the 26th game between the two schools in a rivalry which dates back to 1897. The first victory for the scarlet and grey came in 1919 and was followed by two more in succession. From then until last fall the Wolverines were victorious, but there is a Buckeye slogan which says victories over Michigan come in threes. According to that, Michigan is doomed to defeat next year as well as this.

The game tomorrow also will see the meeting of the Big Ten's two new coaches, Sam Willaman of Ohio and Harry Kipke of Michigan.

Kipke Shifts Players.

Kipke is worried. It is felt that a beating tomorrow, the second straight in conference competition, would demoralize the Wolverines who were pretty badly shaken after their showing against Purdue. A victory, on the other hand, will do much toward making the team and if a team ever needed confidence it is Michigan, with Illinois as next week's opponent.

Tomorrow's Michigan team will be a different one from a week ago. Kipke's shakeup during the last week has resulted in a new pair of ends, a tackle shift and Capt. Truskowski in the role of a regular back. The moving of Truskowski was caused by an ulcer infection which has kept Dahlen in the hospital all week. This in turn was the reason for one of the new ends. Neither flanker ever has started a game before.

Sophomores at Ends.

Ed Hewitt, sophomore, and Pete Cornwell are Kipke's new ends and their work will be watched with great interest. Auer's appearance at tackle is merely in the line of a reinstatement, Roach having displaced him for the Purdue game. Both Hewitt and Cornwell tip the scales under 180 pounds, while Truck and Draveling were 195 and 200 pounds, respectively. Kipke is hoping speed and aggressiveness will make up for the weight loss.

Indications this afternoon were for perfect football weather tomorrow.

De Paul Rides Rough Shod on St. Viator, 51-0

Bourbonnais, Ill., Oct. 18.—[Special.]—De Paul university took the "home" out of homecoming for some 4,000 fans, including several hundred old grads, here tonight by running roughshod over St. Viator colege, 51 to 0.

The Blue Demons ran up a total of 29 first downs from scrimmage as compared to one for St. Viator. De Paul attempted only two forward passes, completing one, as against six tries by Coach McAllister's squad. The locals completed four out of the half dozen attempts for three first downs.

Two Score 6 Counters.

Clair Byers and Red Harrington were the big guns in the Blue Demon offense, each scoring three touchdowns. When the game was less than five minutes old, Byers shot a pretty pass to Hartman for fifteen yards, then picked up ten more yards on a cut back through tackle and finished with a ten yard sprint around right end for another ten yards which carried him across the goal line.

Byers played only half of the game and accounted for some 175 yards in less than a dozen attempts. The Blue Demons' second touchdown came as a result of a 50 yard gallop by Ernie Butcher. Byers garnered the third marker on a smash through right tackle from the ten yard line.

McGivern Races 35 Yards.

The Chicagoans gathered in two more touchdowns in the third quarter, the first coming as a result of an intercepted pass by Paddy Driscoll.

De Paul's seventh score came as a result of one of the prettiest runs of the game when Art McGivern, who replaced Hartman, took the oval on his 35 yard mark and drove his way through the entire Viator team. Byers and Harrington were successful in only three attempts for the extra points.

Lineup:

DE PAUL [57].		ST. VIATOR [0].
Louns	L. E.	Toohill
Farley	L. T.	Hoog
Upton	L. G.	Veroskie
Driscoll	C.	Weber
McClane	R. G.	Logan
Cowher	R. T.	Carroll
Bowler	R. E.	Gibbons
Harrington	Q. B.	Hamilton
Byers [C.]	L. H.	Evard [C.]
Butcher	R. H.	Gorman
Hartman	F. B.	Furlong

Referee—Young [Illinois Wesleyan]. Umpire—Eagle [Michigan]. Head linesman—Brown [Armour Tech.].

Substitutions: De Paul—Steffen for Butcher, McGivern for Byers, Lamson for McClane, Morse for Upton, Dea for McGivern, Kingsland for Harrington, St. Viator—Todd for Hamilton, Clothier for Gorman, Matthews for Hoog, Hunt for Veroskie, O'Malley for Weber, Romary for Furlong.

MOON MULLINS—EVERYTHING SEEMS TO BE JAKE

SINCE MISS SCHMALTZ TOLD MRS. SMOKEHOUSE ABOUT RECEIVING A NOTE STATING THAT OUR MR. MULLINS AND MR. SMOKEHOUSE WERE HELD PRISONERS SOMEWHERE AND THAT IT WOULD TAKE $150 TO PROCURE THEIR RELEASE MRS. SMOKEHOUSE AND HER MOTHER HAVE BEEN PREPARED FOR ALMOST ANYTHING TO HAPPEN
OH, JAKE- DO BE CAREFUL! DON'T TAKE ANY CHANCES
SHHH- GO BACK IN THE KITCHEN, EFFIE.
WHO IS THIS GUY?
GEE! WHAT A BASS VOICE YOUR MOTHER-IN-LAW'S GOT.
MULLINS- YOU GO ON IN FIRST.
WELL COME IN!
POW!
WELL?
HEY! THEY GOT MY FEET CAUGHT IN TH' DOOR JAM!
HA! I GOT HIM!
KEEP COOL, MULLINS. DON'T WORRY! REMEMBER- IF ANYTHING HAPPENS TO YOU I WILL TAKE THE BLAME.
Reg U.S. Pat. Off. Copyright, 1929, by The Chicago Tribune.

Harvard's New Vigor on Display Against Cadets

BY WESTBROOK PEGLER.

[Chicago Tribune Press Service.]

Cambridge, Mass., Oct. 18.—The rough, robust, meat eating Harvard football team which has assumed the responsibility of living down the implications of the celebrated Princeton affair will meet the West Point cadets in Harvard's enlarged stadium Saturday afternoon.

Although the Army was no party to the regrettable Princeton matter, it seems likely that the young men from West Point will have to survive considerable wear and tear as the Harvard boys go about their counter-propaganda.

Harvard More Rugged

You may remember the implications of the Princeton affair. They were that the Harvard chaps liked to play king's-x football or a glorified version of squat-tag. Ever since then Harvard football has been growing more rugged and if all that one hears about the abrupt nature of the Harvard play at the present time is true the boys from the military academy will be asked to stand up under a furious demonstration of manly vigor this time, to the end that these old implications may be finally and convincingly refuted.

Inasmuch as the Army lads never cast any aspersions on the vigor of Harvard's football, the cadets, I imagine, would be content to waive the matter entirely and just play along in the usual manner, firmly but without passion. However, the Harvard team has been a long time arriving at the present state of mind and body and it just happens to be the Army's misfortune to come along as their first major opponent in the season chosen as der tag up here. Every one anticipates a show of vigor above and beyond the call of duty by all members of the Harvard side, but I hope this is not taken to suggest that the boys are planning any conduct beyond the code of lively but gentlemanly sport.

Cadets Never Sisterly.

Still, the cadets themselves never have been noted for their delicacy on the football field and, having been warned of the spirit of the Harvard team, they should be able to rise to the occasion.

They practiced this afternoon on the pool table sward at the bottom of the Harvard stadium, which has now been extended to seat about 58,000. After their exercise and some minor surgery by Frank Wandle, their trainer, in the dressing room they were loaded into omnibuses and shipped back to the Belmont Springs Country club to spend the night. The Harvard team worked out after the cadets had left, but consistent with the effort to deemphasize football here, the players were not sequestered for the evening and some of them may be dissipating at the illicit book stores this evening for all the authorities know.

Record Crowd Expected.

The crowd will be the greatest ever assembled for a football game in New England except at the Yale bowl, which seats about 80,000. The old Harvard stadium, the first great football amphitheater in the east, held about 54,000, which was regarded as a large number in those days. It was a U shaped arena, however, and the open end of the U came to be a reproach to the athletic association on occasions of great significance, such as tomorrow So in the last year the open end was filled in with a spider legged steel structure, completing the elongated circle, and now the Harvard stadium has seats and standing or leaning room for some 58,000, which will be occupied in full if not more so for the first time Saturday.

There is no noticeable warlike collegiate effervescence at Harvard this evening. Mr. Arnold Horween, the coach who took charge of the team when the implications of the Princeton affair were exceedingly rife, was discovered playing billiards in the basement of the athletic association building.

The Clue Gives Clew.

He said he was quite calm about the football game which was only a sporting event after all No doubt he was, although just as he said this his cue wavered so violently that his partner asked: "Are you waving at somebody?"

Two of the best men on the Harvard team, Wallace Harper of Ottumwa, Ia., the full back, and Jim Douglas of New York, the left end, were mauled and bruised so badly in the New Hampshire game that they will not appear tomorrow. Harold Levin, a Boston young man previously employed as a tackle, has been withdrawn from the lineup, owing to injuries, too, so the show of manliness may not be as violent as it might have been otherwise.

The probable array follows:

HARVARD.		ARMY.
Orden	L. E.	Carlmark
Barrett	L. T.	Price
Trainer	L. G.	Humber
Ben Ticknor	C.	Miller
Bill Ticknor	R. G.	Billsinger
Davis	R. T.	Perry
O'Connell	R. E.	Messinger
Putnam	Q. B.	Bowman
Gilligan	L. H.	O'Keefe
Hurley	R. H.	Cagle
White	F. B.	Murrell

Games Today

WEST.

Minnesota at Northwestern.
Illinois at Iowa.
Ohio State at Michigan.
Wisconsin vs. Notre Dame at Soldiers' field.
Ripon at Chicago.
Colgate at Indiana.
De Pauw at Purdue.
Pittsburgh at Nebraska.
Drake at Missouri.
Kansas Aggies at Kansas.
Adrian at Michigan State.
Haskell at Butler.
Oberlin at Case.
Boston College at Dayton.
Washington, St. Louis, at Grinnell.
Beloit at Lawrence.
Coe at Monmouth.
Albion at Olivet.
Hanover at Rose Poly.
Centre at St. Xavier.
Carroll at Lake Forest.
Kent at Kenyon.
Hillsdale at Detroit C. C.
Earlham at Franklin.

EAST.

California at Pennsylvania.
Brown at Yale.
Army at Harvard.
Princeton at Cornell.
Dartmouth at Columbia.
W. and J. at Carnegie Tech.
Penn State at New York.
Worcester at Boston university.
Wesleyan at Bowdoin.
Duke at Navy.
Holy Cross at Fordham.
Bucknell at Lafayette.
Johns Hopkins at Syracuse.
Hobart at Williams.
Mount Union at Wooster.

SOUTH.

Florida at Georgia Tech.
Arkansas at Baylor.
Birmingham Southern at Chattanooga.
Carson-Newman at Kentucky.
Southern at Miami, Fla.
Louisiana State at Mississippi Aggies.
Vanderbilt at Alabama Poly.
Alabama at Tennessee.
Oklahoma at Texas.
Arizona at Texas Mines.
Texas Christian at Texas Aggies.
Southwest La. Inst. at Tulane.
Georgia at North Carolina.
Cumberland at Sewanee.

PACIFIC COAST.

Occidental at Southern California.
Oregon State at Stanford.
Colorado at Utah.
Washington State at Washington.
Pomona at Whittier.
California Tech at California, Southern branch.
Idaho at Oregon.

Miller and Turnesa Tie for $2,000 Memorial Golf Prize

Salisbury Plains, N. Y., Oct. 18.—(AP)—Massie Miller, professional at the Norwich Golf club of Norwich, Conn., and Joe Turnesa of the Elmsford Country club tied for the $2,000 first prize in the J. J. Lannin Memorial golf tournament at the Salisbury Country club today. Their total score for the 72 holes was 309. They will play off the tie tomorrow at 36 holes. Craig Wood of Bloomfield, N. J., was third with 310 and Walter Kozak of Douglaston, and Tony Manero, unattached, tied for fourth.

Ripon Brings Strong Team to Oppose Maroons Today

BY HARLAND ROHM.

Though the headlines go to the two big games in Chicago today, there will still be football at the Midway. Furthermore, the main event, in which Chicago's rejuvenated eleven plays a fine small college team from Ripon, promises to be a real football battle. In a second game the Chicago reserves play Indiana State Teachers college of Terre Haute, coached by Wally Marks, 1926 Maroon captain.

On paper Chicago versus Ripon sounds like a "set-up"— a tune up for Purdue next Saturday—but wait a bit. Last year this same small school started the Maroons on the downward path with a 12 to 0 defeat. A couple of weeks ago Northwestern had to recall most of its first string players to defeat Cornell college of Iowa, 27 to 18, yet last Saturday Ripon ripped through Cornell, 33 to 0.

Martin Ripon's Star.

Comparative scores are the bunk, of course, but these do give an indication that Ripon isn't any football team's pushover, and the Maroons apparently will have a busy afternoon if they are to stretch their string of victories to four. Classed as a fight eleven, Ripon yet has a 177 pound line with a great back in its captain, Red Martin.

But the Maroons are not the same team which Ripon skated over last year. Blessed with a bit more raw material than in the last few years Stagg has welded them into a heavy, hard charging team, that gave evidence it could be tough in its win from Indiana.

Stagg has power this year, particularly in the line, and as usual has made good use of it, mixing his famed plunging plays with passes. While he had difficulty in putting together two football teams for the doubleheader that opened the season two weeks ago, two weeks have shown a marked improvement in the Maroons.

Bluhm will start at quarter back for the Maroons in place of Paul Stagg, the athletic director's son, but otherwise the lineup will be the same as last week.

Spectators at the game will be informed of the progress of other Big Ten encounters by a CHICAGO TRIBUNE scoreboard at one end of Stagg field. Scores will be posted at the end of each quarter.

COLGATE AT INDIANA.

Bloomington, Ind., Oct. 18.—[Special.]—The east and the mid-west will continue an old football feud here tomorrow when Indiana and Colgate clash in Indiana's Memorial stadium. The game will be the first encounter between the two schools. It also will be the first eastern game Indiana has played since the Harvard invasion in 1927.

Tomorrow will be observed as Dads' day and Star Boy Scout day. Nearly 7,500 Boy Scouts will assemble to see the Iowa B-Indiana B and the Indiana-Colgate games as guests of the university.

Midway Battle

CHICAGO.		RIPON.
Kelly	L. E.	Sturm
Trude	L. T.	Pino
Horwitz	L. G.	Hanks
Weaver	C.	R. Martin
Casale	R. G.	Antreon
Froberg	R. T.	Amundson
Jersild	R. E.	Heinz
Bluhm	Q. B.	D. Martin
Temple	L. H.	Rehl
Van Nice	R. H.	Manger
Knudson	F. B.	Anderson

Here's Lowdown on Illinois Spots for Duck Hunting

BY BOB BECKER.

Question—Will you kindly mail me any information you may have on blinds available to the public along the Illinois river? I understand there are a few in and around Henry and Morris. JOHN E. COLBECK.

Answer—There are a few places along the upper Illinois river where hunters without duck club affiliations or those who do not own or lease land along the river, may obtain the use of a duck blind, decoys, etc. We have compiled a list of such places. Both Henry and Putnam, Ill., are included.

We know of no place around Morris, Ill., where free lance hunters may get some duck shooting. Virtually all of the lowlands either have been purchased or leased by individuals or clubs.

According to our information you must go to Henry, Putnam, or Chillicothe before day hunting establishments are found. The charge for a day's shoot including blind decoys and board and lodging ranges from $15 to $20 a day.

Down the river, below Peoria, there are many spots where you may secure day hunting privileges. We are mailing you information where to hunt above Peoria and also below Peoria as far south as Beardstown. If you want a November hunt, you'd better make a reservation at once.

College Football

Marquette, 14; Iowa State, 0. [Night game.]
Henderson, 26; Arkansas Tech, 7.
Bethany, 13; Baker, 0.
Kansas Wesleyan, 0; St. Marys, 0.
Bowling Green, 23; Findlay, 0.
College of Emporia, 6; Washburn, 0.
Mississippi State Teachers, 6; Southwest Mississippi, 6.
Millsaps College, 7; Mississippi College, 0.
Guilford, 7; Atlantic Christian, 0.
Winona Teachers, 7; Mankato Teachers, 2.
Clemson, 30; Wofford, 0.
Weaver, 18; Wingaten, 0.
South Carolina, 41; Presbyterian college, 0.
Iowa Wesleyan, 24; Central, 7.
Wake Forest, 0; Rutherford, 0.
Mississippi Valley, 27; Culver Stockton, 0.
Penn college, 17; Upper Iowa, 7.
Elmhurst, 18; Milton, 9.
Carthage, 12; Parsons, 0.
Transylvania, 33; Union, 6.
Eau Claire, 19; Stevens Point, 0.
Cotner, 13; Wentworth academy, 7.
Chadron Teachers, 14; Mount St. Charles, 6.
McPherson, 21; Ottawa university, 0.
Brigham Young, 7; Utah Aggies, 6.
Phillips, 6; Oklahoma Baptist, 3.
Indiana Central, 25; Evansville, 7.
Denton Teachers, 31; Stephen F. Austin, 0.
Burleson, 13; Lon Morris, 0.
Howard Payne, 22; Austin, 6.
Simpson, 21; Cornell college, 12.
Central Normal, 14; Ball Teachers college, 12.
University of Mississippi, 26; Loyola [New Orleans], 24.
Bradley, 54; St. Ambrose, 0.

TONY CANZONERI EASILY DEFEATS JOHNNIE FARR

New York, Oct. 18.—(AP)—Tony Canzoneri, star New York lightweight, easily defeated dogged little Johnnie Farr of Cleveland in the feature ten round bout tonight at Madison Square Garden. Canzoneri weighed 133¼ pounds, Farr 131½.

HUAT STOPS BELANGER.

TORONTO, Oct. 18.—(AP)—Eugene Huat of France knocked out Albert [Frenchy] Belanger, Canadian flyweight champion, in the sixth round of their ten round battle at Arena Gardens tonight. Huat weighed 111¾ pounds, Belanger 111½.

CHRISTNER TRIMS SCHAAF.

Boston, Mass., Oct. 18.—(AP)—K. O. Christner, 35 year old Akron, O., heavyweight, gave young Ernie Schaaf of Boston a terrific ten round beating tonight in the feature event of the Boston Garden's all heavyweight show. Christner weighed 197 pounds, three more than his rival.

Mrs. Walker Is Re-elected Western Golf President

Mrs. Paul Walker of Chicago was re-elected president of the Women's Western Golf association at the annual business meeting and luncheon yesterday. Mrs. John L. Pfaff, Chicago, was renamed secretary. Awarding of 1930 tournaments was deferred until the January meeting.

Rules or No, Navy's Ready to Play Army

Annapolis, Md., Oct. 18.—[Special.]—The United States Naval academy, through Rear Admiral Samuel S. Robison, its superintendent, has offered to play a post-season football game with the United States Military academy this year unconditionally and without insistence upon the eligibility rules, which caused the break between the two schools. It is understood the offer was made two weeks ago.

The natural date is Dec. 6, but should any other date be more satisfactory to the military academy, the naval academy will try to arrange the game for that date.

It is understood here that the military academy is holding its examinations during the period included in the proposed date, and for that reason or for any other from the Army standpoint the naval academy is prepared to do all that it can to meet the situation.

NAVY'S MOVE EXPECTED.

New York, Oct. 18.—[Special.]—Announcement that Navy offered to play Army in football this year "without any regard to eligibility rules" does not come as a surprise. For several months it has been known that the trend of feeling in naval circles was "get the game back. Try to make things appear as nice for Navy as possible, but grant anything. We want the game."

While overtures came from West Point in Maj. Gen. Smith's letter yesterday, it is generally known the approaching agreement between the two service academies is a victory for the Army.

When the teams renew relations, Army's eligibility rules will be the same as they were when Navy made its stand against transfers from other colleges being used on West Point teams. So long as they are able, scholastically and otherwise, transfers will be used in varsity competition during all but their plebe years.

Bears vs. Cards Chicago's Pro Grid Opener

The Bears and Cardinals, Chicago entries in the National league football race, open the professional season here tomorrow at Wrigley field. The contest not only is one more of the long list of hard fought battles between the Chicago rivals, but the losing eleven practically will forfeit its title chance.

Both teams have been defeated. The Bears lost to the Green Bay Packers and have won three games, defeating Buffalo and Minneapolis twice. The Cardinals, in three games, have won from Buffalo and lost to Minneapolis and Green Bay.

The Bears offer a strengthened lineup over that of last season, which lost out in the final games of the title race. Walt Holmer, all-conference full back last year from Northwestern; Cunningham and Johnson, ends; Pearson, center; Kopcha, guard, and Grange, who is returning to the pro gridiron after a season's layoff, are notable additions.

The Cardinals present almost an entirely new squad. Duke Slater, tackle; Herb Blumer, guard, and Mickey McDonald, half back, are the veterans of 1928. Ernie Nevers, full back, and Fait Elkins, former Haskell star, are headliners of the newcomers.

Milton Grid Team Loses to Elmhurst College, 18 to 0

Milton, Wis., Oct. 18.—[Special.]—Elmhurst college was successful in its second Wisconsin invasion today when it ran over the Milton college team, 18 to 0. All the scoring was done in the last half.

3 GOLFERS WIN COW, BUT CAN'T DIVIDE PRIZE

Blue Island's business and professional leaders, headed by Mayor Frank Kasten and other city officials, had their golf differences settled over the Oak Hills course yesterday, and "Tony" Scavone emerged with the lion's share of the spoils. He shot low gross score of 37—37—75. Dr. L. F. Whitson was next with 42—36—78.

The arrangement of the prize list was unique. The first two low gross shooters got prizes, and then the list jumped to the fifth, eighth, eleventh, and so on down to the fortieth low gross, who received a Jersey cow for a prize. The winners were Charles Heckler, A. E. Tyler, and Emill Blatt, and just how they are going to divide the cow is a mystery. Others who won but are having their troubles are Paul Barth, W. H. Knickerbocker, Dr. Whitson, D. E. Kistner, Art Kitner, and Leo Krick, who tied for eighth and eleventh low gross, and must find some way to divide a ham and a smoke stand.

ST. PHILIP WINS 1ST NIGHT GAME

In the first night football game to be played in Chicago, St. Philip defeated St. Mel, 12 to 0, before 10,000 spectators at Mills stadium last night. It was the first official game of the Catholic league season. The "owl" game, played under 14 projectors with combined power of 42,000 watts, was successful in every respect.

St. Philip employed the air route frequently and in the second quarter a twenty-yard pass from Mancini, full back, to Mustari, half back, put across the first touchdown. Quinlivan, half back, slipped through left tackle for five yards for the second St. Philip touchdown. Gorman, quarter back, failed for the extra points in both attempts. Lineup:

ST. MEL [0].		ST., PHILIP [12].
Sandera	L. E.	Lamping
Hensley	L. T.	Brennan [Capt.]
Hynan	L. G.	Donnelly
McHugh	C.	Lane
Shanahan	R. G.	McNabb
Joyce	R. T.	O'Brien
Quirk	R. E.	Howlett
McGuff [Capt.]	Q. B.	Gorman
Higgins	L. H.	Quinlivan
Baker	R. H.	Mustari
Cullerton	F. B.	Mancini

Touchdowns—Mustari, Quinlivan.

GIANTS BEAT ALL-STARS.

Danville, Ill., Oct. 18.—[Special.]—The Chicago American Giants, world's Negro baseball champions, defeated Earl Mack's Philadelphia American league all-stars at the Three Eye league park today, 12 to 6.

Prep Games Today

CITY LEAGUE.

Marshall vs. Harrison at Mills stadium [2 p. m.].
Lindblom vs. Hyde Park at White City [2 p. m.].
Schurz vs. Senn at California and Morse [2 p. m.].
Austin vs. Crane at Mills stadium [10 a. m.].
Parker vs. Phillips at White City [10 a. m.].
Bowen vs. Tilden at Normal Park [2 p. m.]
Calumet vs. Fenger at Pullman park [2 p. m.].
Lake View vs. Roosevelt at Logan square [2 p.m.].
Waller vs. Lane at Logan square [10 a. m.].

CATHOLIC LEAGUE.

St. Leo at St. Rita [2:30 p. m.].
St. Ignatius vs. Mount Carmel at Shrewbridge field [2:30].
St. Patrick at Loyola.

SUBURBAN LEAGUE.

Deerfield at Oak Park.
Evanston at Morton.
New Trier at Proviso.
Glenbard at Riverside.
Downers Grove at Hinsdale.
Morgan Park at La Grange.
York at West Chicago.

OTHER GAMES.

Wheaton at Dundee.
St. Charles at Geneva.
Rockford at East Aurora.
Joliet at Freeport.
Elgin at West Aurora.
Hammond Tech at Roosevelt, East Chicago.
Moosehart vs. St. Bede.
Hammond at Whiting.
Elgin Academy vs. Chicago Latin at Lincoln park.
Loyola Freshmen at Lake Forest academy.

TOMORROW.

De Paul vs. St. George at Evanston.
De La Salle of Joliet vs. De La Salle of Chicago at Normal Park.

Seven Italian Riders to Ride in U. S. Bike Races

MILAN, Italy, Oct. 18.—(AP)—Seven Italian six day bike riders announced today they will participate in American races this fall and winter. The riders, Georgetti, Zuccheiti, Negrini, Piano and Belloni are entered in the Chicago race in November and the New York grind in December. Alfreda Binda, champion of Italy, and Pietro Linari will race only in New York.

Simpson's Rally Defeats Cornell College, 21-12

Mount Vernon, Ia., Oct. 18.—[Special.]—Simpson college football team won its second consecutive game against Cornell college here this afternoon, 21 to 12. A flashing passing attack displayed early in the game brought a touchdown in the first quarter,

THE DRAGONFLY
Derby by Dobbs

Light and flexible, it conforms to the head as readily as a feather-weight crusher. A dressy hat that is entitled to a place in the wardrobe of any gentleman. Available in several proportions to harmonize becomingly with variations in height and weight. $10.

Exclusive Representatives in Chicago

Capper & Capper
MICHIGAN AT MONROE
NEW HOTEL SHERMAN
125 S. LA SALLE STREET
900 N. MICHIGAN AVENUE

EXCLUSIVE REPRESENTATIVES FOR WALTER MORTON CLOTHES

$8 $9 $10
SWEATERS
on sale at
$4.95

This is a sale of thoroughly stylish, up-to-the-minute sweaters; pullover styles for all sports. Plain blacks, plain light and dark shades of green, tan, gray and blue as well as beautiful fancy patterns. It's a gorgeous collection—every one a matchless value

$3.50, $4, $5 silk knit ties priced at
$1.95

MAURICE L ROTHSCHILD
State at Jackson
MINNEAPOLIS CHICAGO ST. PAUL

RANK AND FILE OF CURB STOCKS SHOWS DECLINE

Liquidation Encourages Bear Operators.

[Chicago Tribune Press Service.]

New York, Oct. 18.—The irregular rallies which marked today's trading on the curb exchange following a weak opening failed to hold prices in line and the rank and file of the list were off from 1 to 13 points at the close.

Week-end liquidation gave new courage to bearish operators and the combination of these selling forces was more than enough to sink practically all active stocks. Only the oils were loosened in the last hour of trading, although Cosden gave a fine performance, shooting up to a new high and closing with a net advance of 13¼ points at 130⅛.

Show Sharp Losses.

In the forenoon, Electric Bond and Share, American Superpower, Central States Electric, Allied Power and Light, and United Light and Power A at one time were off 1 to 5 points and all of them closed with sharp losses. Wider declines were sustained by some of the less active and high-priced issues such as American Light and Traction and Electric Investors.

The unexpected $88,000,000 increase in brokers' loans brought out further liquidation from nervous traders and stockholders and encouraged professional bears to resume their drives on the market. Utilities again bore the brunt of bearish pressure but aviation, investment trusts, radio shares, and specialties also yielded ground rather briskly.

Plenty of call money with the rate dropping around noon to 5 per cent from 6 per cent made the bears cautious and helped a rally somewhat but failed to stimulate any important buying of stocks.

Aviation Stocks Weak.

Aviation stocks still found difficulty, reaching rock bottom. Fokker and Douglas sank to new lows on the movement in sympathy with the weakness of some of the leaders of the group on the big board. National Aviation and North American broke to new lows for the year. A crash in Crosley Radio on the big board unsettled the radio shares, Earl and other radio stocks selling off in sympathy.

Announcement of a 400 per cent stock dividend and refinancing plan for Firestone resulted in profit taking which carried the stock down 20 points in the forenoon. A number of recently issued investment trust shares worked to new low levels, including Shenandoah, Blueridge, and Allied International.

File Schedules in Dimond Motor Bankruptcy Suit

East St. Louis, Ill., Oct. 18.—(AP)—Schedules of liabilities and assets in the involuntary bankruptcy suit against the Dimond Motor company and the Dimond Buick company of Mount Vernon, Ill., were filed in federal court today. Liabilities were listed as $93,539 and assets $60,137. The bankruptcy action was brought about a month ago. The Dimond companies, headed by Jesse I. Dimond, operate garages and automobile agencies in Mount Vernon, West Frankfort and Duquoin. They represent the sales agencies of Jefferson, Franklin and Perry counties.

Great Western Chief Back from Trip of Inspection

V. V. Boatner, newly elected president of the Chicago Great Western railroad, returned yesterday from his first inspection trip of the company's properties and territory which it serves and announced he found both in prosperous condition. Mr. Boatner, commenting on his work as new chief executive of the railroad, said the officers are principally concerned with keeping up the entire system and rounding out an organization to handle all classes of service expeditiously and efficiently.

Chicago Curb Market Stocks

Chicago curb stocks finished irregularly yesterday. Standard of Kansas, Middle West preferred, and Curtiss Airports improved around two points and Thermoid recorded a good gain reflecting rumored extra dividend action. Greenebaum, Central and Southwest new and Transformer showed declines of around a point.

	Sales.	High.	Low.	Close.	Prev close.
Am Cirrus A..	700	15⅛	15	15⅛	15⅛
Do B	800	5⅛	5	5⅛	5⅛
Am Furn Mart	250	4⅝	4⅛	4⅛	4⅛
Ark N Gas A.	500	20⅝	19⅝	19⅝	20⅛
Assoc Gas A..	450	64⅝	64⅛	64⅝	64⅝
Aut Mus In B	350	6⅝	6⅝	6⅝	6⅝
Barco Inc	500	15⅛	15⅛	15⅛	15⅛
Do pfd	525	45⅛	45⅛	45⅛	45⅛
Do war	550	6⅛	6	6⅛	6⅛
Can Marconi..	1,850	7	6⅝	6⅝	6⅝
Canam Metals	6,100	1⅛	1⅛	1⅛	1⅛
Cen S Inv Tr.	200	35⅝	35⅝	35⅝	35⅝
CenSWUt n wi	550	29⅛	28⅛	28⅛	29⅝
Cent Tire pfd.	50	24½	24½	24½	24⅝
Ch Strs Dev..	200	14⅝	14⅛	14⅝	14⅝
Chi Air Servic	400	11½	11½	11½	12
Chi Rap Tran	125	16⅝	16⅝	16⅝	16⅝
Curtiss Airpts.	750	8⅝	8½	8⅝	7
Curtiss Flying.	150	14⅝	14⅝	14⅝	14¼
De For Radio.	200	14⅝	14⅝	14⅝	14¼
Dubilier Cond.	850	15⅛	14	14	15
Fed Electric ..	100	87	87	87	88
Ford Mot Ltd.	1,150	15⅝	15⅛	15⅛	15⅝
Fox Thea A...	810	26⅛	25⅛	25⅝	26
Gen Realty pf	500	110⅝	108½	109	109
Goddard Sec .	120	11	11	11	11
Gr Rap Metal.	150	12	12	12	12¼
Greeneb S Inv	910	34⅛	30	33⅝	34⅛
Grigsby Gr rts	7,851	3	2⅝	2⅝	3
Guenther Law	100	30	30	30	30
Hall Lamp ...	750	21⅛	21	21⅛	21⅛
Hood Rubber..	200	35	35	35	35
Ind Pipe Line.	150	33⅝	33½	33⅝	33
Int Sec Mg A	300	35½	35	35½	35⅝
Mid W Ut p rt	400	16¼	16¼	16⅛	16½
Do 6%p ww	845	136	135	136	134
Nehi	300	23	22⅝	22⅝	23
N Hud Power.	1,050	21⅛	20⅝	21⅛	21⅛
N Am Avia..	1,550	9⅝	9⅛	9⅛	9⅝
Sheaffer Pen..	200	66½	66	66½	66
Sou Un Gas..	200	17⅝	17⅝	17⅝	17⅝
Do pfd	610	24⅝	24⅛	24⅝	24⅝
Stand Oil Ind	410	56⅝	56¼	56½	56½
Do Kas	400	32⅝	32	32⅝	31½
A Stein	450	29⅝	29	29	29⅝
Storkline Furn	25	17¼	17¼	17¼	18⅛
Sundstrd M Tl	25	30½	30½	30½	30½
Temple	600	39	38⅝	39	39½
Do pfd	200	39	39	39	39
Thomas Engrg	350	27⅝	27½	27½	27⅝
Thermoid	1,000	31⅛	29½	31	29⅝
Transformer .	350	67	65	65	66⅛
Wizard A	765	17⅝	17	17⅛	17⅛

Total sales, 38,500 shares.

NEW YORK CURB TRANSACTIONS

Sales of shares......Friday, Oct. 18, 1929. 1,691,960
Total, 1929..........380,914,260
Year ago..........1,655,100
Previous year..........151,515,600

Description—	Sales.	High.	Low.	Close.	Net chge.
A					
Acetol Prod..	600	20	19⅞	20	+ ⅛
Ad Exp new..	5,400	52¼	50⅝	51⅝	+ 1½
Aero Sup B..	6,800	15¼	14½	15	— ½
Aeronautical .	300	16⅝	16½	16½	— ⅛
Do war	200	3⅛	3	3	— ⅜
Aero Underwri	300	32¾	31½	32½	+ 1½
Agfa Ansco...	200	29	28⅝	28⅝	— 1⅛
Ainsworth	400	40	38	38	— 3
Allegheny Gas	3,600	13⅞	12⅛	12⅞	— ⅛
Allied Inv.....	600	23	22½	22½	— ½
Do pfd	400	42	41½	42	— ½
Allied Avia...	100	5	5	5	— 1
Allied P & L.	4,900	75⅝	72	72	— 3⅝
Do 1st pfd..	400	79⅝	78	79⅝	+ ⅛
Allied Mills..	400	23	22⅝	22⅝	+ ⅛
Allison Drug B	100	1⅜	1⅜	1⅜	+ ⅛
Aluminum Am	200	400½	399⅝	399⅝	— ⅝
Do pfd..	100	106⅛	106⅛	106⅛	+ ⅛
Aluminum Gds	100	27⅞	27⅞	27⅞	+ ⅛
Am Arch	100	36½	36½	36½	....
Am Brit......	100	15⅛	15⅛	15⅛	+ ½
Am Cit P&L A	700	55⅝	53⅛	55⅝	+ 1
Do B........	1,900	39⅝	37⅞	38½	— ⅜
Am Com Pw A	7,300	31	30⅛	31	+ ⅛
Do B	2,500	50	49½	50	....
Do war ...	200	9⅝	9⅝	9⅝	....
Am Cyan B...	3,600	43⅞	42⅝	42⅝	— 1⅛
Do rts.....	2,300	6⅝	6⅝	6⅝	— ⅛
Am Dept Strs.	1,600	9⅝	8½	8½	+ ⅛
Am Equities..	2,100	30⅝	30½	30½	— ⅛
Am Inv B.....	2,200	28⅝	27⅝	27⅝	— 1⅛
Do war......	300	16¼	16	16	— ⅛
Am Fn Pw w.	1,400	130⅝	119	119	— 11
Am Gas & El.	2,200	177	172	172	— 3⅝
Do pfd.....	100	104¼	104¼	104¼	+ ¼
Am Lt & Trac	300	329½	315	315	— 19½
Am Maize.....	400	41½	40	40	— 2
Am Maracaibo.	200	3½	3½	3½	+ ⅛
Am Pneumatic	100	8⅞	8⅞	8⅞	+ 3⅛
Am Phœnix....	100	65	65	65	— ⅝
Am R Mills rts	5,100	5¼	4⅝	4⅝	— ⅝
Am Scottish..	100	30⅝	30⅝	30⅝	— ½
Am Solv & Ch	200	31½	31	31	....
Do pfd......	100	34	34	34	....
Am Sts P S A	500	28½	28½	28½	....
Am Superpow.	53,700	44⅝	41⅝	42⅛	— 2
Do pfd........	100	93½	93½	93½	....
Am Transform	200	22½	22⅝	22½	+ ½
Am Yvette.....	400	34½	34	34½	+ ½
Amster Trad..	200	31½	31½	31½	....
Anch P Fence	2,100	20½	18	19⅝	— ⅝
Arc Rad Tube	600	36	34½	34½	— ⅝
Arro Oil......	300	1⅝	1½	1½	— ⅛
Ariz Globe....	1,400	⅛	⅛	⅛	....
Ariz Pow	100	34½	34½	34½	+ ½
Ark Nat Gas.	2,200	20⅝	20½	20½	— ⅛
Do A	12,900	20⅝	19½	20	— ⅝
Do pfd	100	8⅝	8⅝	8⅝	— ⅛
Armstrng Cork	200	74	74	74	— 1
AssoElInd Ltd.	800	8¼	8	8	— ¼
Asso Gas&El..	23,700	65	64	64⅝	— ⅛
Do rights....	3,900	1⅝	1½	1½	+ ⅛
Do deb rts....	6,600	25	24	25	....
Asso Rayon pf	200	57	57	57	— 3⅛
Atl Fruit & S.	100	½	½	½	....
Atl Lobos	100	1	1	1	....
Atlas Plywood	100	66½	66½	66½	....
Aut Vot Mach	400	10⅝	10½	10½	— ⅛
Do vtc.......	100	19½	19½	19½	+ ½
Avia Corp Am	600	37	36	36	— 1
Avia Sec......	100	22⅝	22⅝	22⅝	....
Axt&Fish Tob.	100	42	42	42	+ 1
B					
Babck&Wilcox.	400	139	134½	134⅝	+ 3⅝
Balaban&Katz.	200	80	80	80	....
Bel Aircrft vtc	100	16	16	16	— ⅛
Bentley Stores.	300	15	14	14	— 2⅝
Blaw Knox....	300	54⅝	54	54	— 1⅛
Bliss Co.......	900	37	35	35	— 1
Blue Ridge....	7,100	15	14	14½	— ⅝
Do cvt pfd.	8,500	40½	39⅝	40	....
Blumenthal S.	300	78⅝	78	78⅝	....
Brazil Tr & Lt	7,200	70	67	67½	— 1⅝
Bridgept Mach	100	4⅝	4⅝	4⅝	— ⅛
Brit Am Tob B	100	29⅝	29⅝	29⅝	— ⅛
Brit Celanese..	100	5⅝	5⅝	5⅝	....
Buckeye P L..	100	67½	67½	67½	....
BN&E Pwr pf.	600	24½	24½	24½	....
Bulova Watch.	1,000	37⅞	37½	37⅞	— ⅛
Burco Inc.....	300	15	15	15	....
Do cvt pfd..	300	45	45	45	....
Do war...	400	6	6	6	....
Burma Ltd.....	600	4½	4½	4½	....
Butler Bros....	400	29	29	29	....
Bwana K Cop.	100	7½	7½	7½	....
C					
Cable&Wire A.	400	3⅝	3⅝	3⅝	— ⅛
Do B	3,100	2⅝	2⅝	2⅝	+ ⅛
Cable Radio...	100	10½	10½	10½	— ⅛
C A M Co vtc.	1,900	½	½	½	— ⅛
Do pfd.......	100	4⅝	4⅝	4⅝	+ ⅛
Camden Fire I	100	30½	30½	30½	— ⅛
Can Marc Wrls	1,200	6⅝	6⅝	6⅝	....
Carib Syn new	100	2	2	2	....
Carneg Metals.	100	15	15	15	....
Cat Trac new	1,200	74⅝	74	74	— ⅛
Cen Atl Sta....	1,200	15⅝	14½	14½	— 1⅛
Cent P Serv A	1,900	56⅝	56⅝	56⅝	— 5
Cent Sta El..	7,200	62	55	58	— 5
Do cv pf n	200	162	160	160	— 12
Do cvt pfd.	100	324	324	324	....
Do pf ex w.	300	81½	81½	81½	+ 2⅝
Centrif Pipe..	200	7	7	7	....
Chain Str Stk	300	32⅝	32	32	— 3
Cleve El Ill..	900	87	86	86	....
Cleve Tract...	800	31½	31	31	....
Chain Strs Dev	200	14½	14½	14½	— ⅛
Ches & O new	1,600	69	67⅝	68⅝	+ ⅛
C & N W rts.	7,600	2½	2½	2½	+ ⅛
Childs pfd.....	100	107	106⅝	107	....
Cities Serv..	90,100	67⅝	67½	67⅝	— ⅝
Do rts......	4,400	2½	2½	2½	— ⅛
Do pfd......	1,000	94⅝	94½	94⅝	....
Colg Palmol..	3,800	87⅝	86	86	....
Colon Oil....	1,300	9½	9½	9½	....
Com&Sou war.	20,100	7⅞	7½	7½	— ⅛
Cmwlth Util B	3,500	53½	50	50	— 3
Cmnwlth Edis.	200	386	381	385½	+ 15½
Do rts.....	400	37	36⅝	37	....
Cmwlth Pw pf	400	108	101½	102	+ 1
Com Wtr Serv.	2,600	20½	19⅝	20½	— ⅛
Cmtek Tun n.	1,200	⅛	⅛	⅛	— ⅛
Cons Aircraft.	400	25⅝	25	25	— ⅛
Cons Cop Min.	2,300	9	8⅝	9	+ ⅛
Cons G&E Balt	100	127½	127½	127½	+ ½
Cons Instrumt.	100	10½	10½	10½	— ⅛
Cons Laundry.	2,100	15	15	15	— ⅛
Cons Gas Ut A	600	32½	32	32	....
Cons Ret Strs.	500	19⅝	19	19⅝	+ ⅛
Contl Diamond	2,300	35	33⅝	34	+ ⅛
Contl Oil vtc.	4,600	22⅝	21⅝	22	+ ⅛
Cop Bessemer.	100	52⅝	52⅝	52⅝	+ 2⅝
Cord Corp....	3,900	31⅝	29½	30½	— ⅛
Corno Mills...	100	44⅝	44⅝	44⅝	+ 2½
Cor & Reynds.	5,100	38⅝	37½	38	— ⅛
Do pfd......	2,000	114½	114½	114½	— 1⅝
Courtauld Ltd	100	16⅝	16⅝	16⅝	+ ⅛
Cosden Oil....	8,200	133	117½	130⅛	+ 13¼
Do pfd......	2,300	87	78	85⅝	....
Cream Wheat.	2,700	35½	34	34	— ⅛
Creole Syndic.	4,400	9	8⅝	8⅝	+ ⅛
Cresson Gold..	1,500	⅛	⅛	⅛	....
Crkr & Whlr n	5,100	71½	68	69⅝	— 2½
Cuneo Pr pfd.	100	87	87	87	....
Curt Reid A p	100	15	15	15	....
Curt Wr war.	10,900	5⅝	4⅝	4⅝	— 1⅛
Cusi Mexica .	1,800	3½	3½	3½	— ⅛
D					
Darby Pet ..	1,600	11½	11⅝	11⅝	+ ⅛
Dayton Air ...	400	12	12	12	+ ⅛
Davenp Hos .	100	23	23	23	— 1
Decca Rec ...	100	1⅝	1⅝	1⅝	....
Deer & Co...	25	590	590	590	....
De For Rad..	2,200	14⅝	14½	14½	....
Derby Oil ...	100	7½	7½	7½	....
Det Aircft ...	3,100	11½	10½	10⅝	— ⅛
De Hav Old n	500	8	7⅝	8	....
Det Ed rts..	100	44	44	44	+ 4
Dixie Gas ...	5,600	25⅝	25	25⅝	— ⅝
Doeh Die C..	3,100	36	35½	35⅝	— ⅝
Dol Esp	100	⅝	⅝	⅝	+ ⅛
Donner Stl ...	300	52	52	52	....
Doug Airc ...	2,600	24⅝	24½	24½	— ⅛
Dow Chem ...	10	490	490	490	+ 11
Do pfd	10	101	101	101	+ 1
Driver Har .	10	620	620	620	+ 3
Dubilier Con .	4,300	15½	14½	14⅝	— ⅝
Duke Pow ...	100	218	218	218	....
Durant Mot .	2,600	7⅝	7	7	— ⅛
Duval Tx Sul.	900	168	162	166	— 2
Dus Inc A ct.	300	⅝	⅝	⅝	....
E					
Earl Rad ...	9,100	5½	4½	4⅝	— 1⅛
E Sts Pw B..	100	54	54	54	+ 2
East Ut A....	1,500	27	26	26	— 2½
Edison El Il..	10	305	305	305	....
Educ Pic pfd.	100	42½	42½	42½	....
Eisler Elec ..	2,600	26⅝	26	26⅝	— ⅛
El Bd & Shr.	120,100	145	134½	135	— 10
Do pfd	1,600	104⅝	103⅝	104	— ⅝
Elec Inv	5,900	230	216¼	216¼	— 13½
Do pfd	4,900	103	102⅝	102⅝	+ ⅛
El Pw Assn..	2,200	68⅝	63	63	— 5
Do A	5,200	60	54½	56	— 5
El P&L op w.	4,900	41½	37	37	— 3½
El Shrhldr ..	1,200	38	38	38	....
Do pfd	1,600	115⅝	114½	114½	— 1½
E G&F 7% p	100	92	92	92	+ ½
Emp Power....	2,300	57⅝	57	57½	+ ½
Emp P Sr A..	100	28⅝	28⅝	28⅝	+ ⅛
Emplys Re Ins	100	32	32	32	....
Eng Gold Mn.	100	1½	1½	1½	— ⅛
Eng P S war	400	33	33	33	— 4
Ev Wallo Ld.	800	16⅝	15½	15½	+ ⅛
F					
Fabr Fin	100	8⅝	8⅝	8⅝	+ ⅛
Fairchild Av .	400	6½	6½	6½	— ⅛
Fairey Avia .	1,600	5⅝	5⅝	5⅝	— ⅛
Falc Ld M...	2,200	⅛	⅛	⅛	....
Fedders Mf A.	100	25	25	25	— 2½
Fed Scr Wks.	600	62⅝	60½	60½	— 1½
Feder Met ...	3,600	34⅝	33½	34⅝	+ ⅛
Ferro Enam ..	100	67½	67½	67½	....
Fiat Deb rts..	200	5	5	5	— ⅛
Fiat Corp ...	2,800	22	21⅝	21⅝	— ⅝
Fin Inv	2,400	28½	28½	28½	....
Firest T&R...	400	265	239	240	— 30
Firest 7% pfd	100	110	110	110	....
Fl P&L 7% p	100	100	100	100	....
Fokker Airc .	4,600	32⅝	30⅝	31½	— 1
Foltis Fisch ..	400	17	17	17	+ 1
Ford M Cd A.	2,400	39	38½	38½	— ⅛
Ford Mt For.	1,200	9½	9½	9½	— ⅛
Ford Mot Ltd	2,700	16	15½	16	....
Foremst Dy Pr	1,000	20	18	18	— ⅛
Do pfd	4,800	20	18⅝	19⅝	— ⅛
Forhan Co A	1,200	34	33⅝	33⅝	....
Foremst Fab .	100	26	26	26	— ⅛
Fsh Nat Inv.	1,600	50½	50	50	— ⅛
Fox Thea A..	4,400	26⅝	25½	25½	— ⅛
G					
Garlk Pk ...	1,200	29½	29½	29½	— ⅛
Gen A I new.	300	22½	22½	22½	— ⅛
Do pfd	100	102	102	102	— ⅛
Gn Bak Cor A	1,400	6½	6	6	....
Do pfd	100	66⅝	66⅝	66⅝	....
Gen Asph rts.	1,900	8⅝	8	8½	— ⅛
Gen El Germ..	1,200	40	39⅝	39⅝	— 1⅛
Gen G & El A.	17,200	20½	19⅝	20½	+ ⅛
Gen Emp	300	33½	33	33½	— ⅛
Gn Ind Alco.	1,400	28	27½	27½	— ⅛
Gn El E rcts.	4,700	12½	12	12	— ⅛
Gn Ldy M n..	800	22⅝	20⅝	21⅝	— ⅝
Gen Prt Ink..	400	61½	59	61½	+ 1½
Gn Ry & Util	1,600	29½	27½	27½	— 2
Do pfd	2,300	110½	108½	108½	— ½
Gn Thea Eq.	3,900	57½	54	54½	— 2½
Gn Wat & E A	400	30	30	30	....
Glen Ald Cl.	1,400	132	130	130	....
Globe Und ..	2,800	23	23	23	— 1⅛
Gold Cn Mns	8,000	9⅝	9¼	9⅝	....
Golden Coin .	3,000	⅛	⅛	⅛	— ⅛
Gldfd Cons .	1,200	⅛	⅛	⅛	— ⅛
Gldmn Sks T.	10,100	100⅛	98½	98½	— 3½
Gold Seal El.	8,000	11	10	11	+ ⅛
Gorh Inc A...	100	26	26	26	....
Gotham Knit .	1,400	4½	4½	4½	— ⅛
Grt Co rts...	200	3⅝	3⅝	3⅝	— ⅛
Graymur Cor ..	800	61	60½	60½	....
Gt A&P new..	120	342	330½	342	+ 1½
Gt Lks St p p	200	89½	89½	89½	— ½
Greif Br Inc p	25	90½	90½	90½	+ ½
Groc St Pr In	800	16½	16½	16½	— ½
Ground Grip .	200	41	41	41	— 1
Guard Fire .	100	88	88	88	— ½
Guard Invest .	400	11½	11	11	....
Gulf Oil Pa..	2,800	194	186	186	— 10
H					
Hamb Cor ctfs	100	65⅝	65⅝	65⅝	....
Handy Page .	300	3⅝	3⅝	3⅝	....
Hall Pr Co n.	800	34⅝	33½	34	....
Hap Cdy Inc.	400	2½	2½	2½	....
Hart Tob ...	200	25½	25	25	....
Haygart Cor .	2,400	65⅝	63⅝	63⅝	— 2½
Hecla Min....	400	16½	16	16	— ½
Herc Mots....	400	33	33	33	....
Hir W G&W.	2,000	15½	13⅝	14	....
Hires Co	100	30	30	30	....
Homac Oil ..	200	4⅝	4⅝	4⅝	+ ⅛
Hud B M&S .	1,800	16½	16½	16½	....
Humb O&R ..	2,000	118⅝	117½	118	— 1½
Huy & D pf.	100	83⅝	83⅝	83⅝	....
Hygrd Food .	500	25⅝	25½	25⅝	....
Hydro El Sc.	3,000	64½	62⅝	62⅝	+ 1½
I					
Ill Pipe L....	300	307	303	303	— 2
Imp Oil Can.	2,400	36⅝	36	36	— ⅝
Ind Tr Il O C	1,600	49½	47⅝	48½	— ⅛
Ind P Line....	400	34	33½	34	— ½
Indus Fin ctfs	400	33	33	33	....
Ins Co N A..	100	87	87	87	— ½
Insull Util ..	600	101	98⅝	98⅝	— 2⅝
Do 2d pfd..	100	99⅝	99⅝	99⅝	— ⅛
Insur Sec ...	1,100	26½	26	26	— ½
Insur Shrs ..	2,800	22	22	22	....
Intercon Pet .	900	1⅝	1½	1½	— ⅛
Internat Pet .	8,000	29	27⅝	28½	+ 1½
Inter Prods .	400	7½	7½	7½	....
Int Sup Pw...	2,000	76	73	73	— 3½
Do rts	200	⅛	⅛	⅛	— ⅛
Inter Ut B....	2,000	15⅝	14½	14½	— ½
Int St Eq....	10,400	20⅝	19⅝	20½	— ½
Do pfd	200	48½	47⅝	48	— ½
Int Cst Tr Co	800	29½	29	29	— ½
Iron Cp Cop.	500	3	3	3	— ½
Irv Air Ch....	1,000	20⅝	19½	19½	— 1½
Ital Suppw ..	2,500	22⅝	21⅝	21⅝	— 2
Do db rts.	300	14½	14½	14½	— ½
J					
Jonas Naum .	100	6	6	6	....
Do pfd	100	33	33	33	....
K					
Kardt Rd Inc	100	13⅝	13⅝	13⅝	— ⅝
Kermth Mf Co	400	15½	15	15½	....
Kirby Pet	400	2½	2½	2½	— ⅛
Kleinert	1,400	31	29	31	+ 2
Kolsterd Brds.	400	2⅝	2⅝	2⅝	....
L					
Lack Sec new.	400	41	40	41	+ 1½
Lake Superior.	800	18⅝	18½	18⅝	....
Lakey F & M.	100	17½	17½	17½	....
Lane Bryant..	800	77⅝	77	77⅝	— 4
Lef R Co pfd.	100	33	33	33	....
Leh Coal Sav..	200	155	155	155	....
Lehman Corp.	3,600	109	106½	106½	— ⅛
Ley Co P T...	100	56⅝	56⅝	56⅝	....
L McN & L....	100	17½	17½	17½	....
Lily Cup	400	25	23⅝	23⅝	— 1½
Lion Oil	100	28⅝	28⅝	28⅝	— ⅛
Lit Bros	100	8½	8½	8½	+ ⅛
L S G new....	1,000	56	55½	55⅝	— 2
L I Lgt pfd...	30	108	108	108	....
La L & E.....	800	7½	7	7½	....
M					
McNarr Strs...	2,000	39	38	38	— ⅛
Mar Mid Corp.	8,900	69½	67⅝	67	— 1½
Mangel Strs ..	400	30⅝	30½	30⅝	+ ⅛
Map Con Mfg.	100	42½	42½	42½	+ ½
Mar Int Mar..	1,200	11½	9⅝	10½	— 1⅝
Mavis Bott Co	5,000	3⅝	2⅝	3½	+ ⅛
May D Strs rts	6,400	1⅝	1½	1½	— ⅛
Mayflr Asso..	200	95½	95	95	— 1
Mem Nat Gas.	3,000	21⅝	20	20⅝	— ⅛
M C & S pfd	100	91½	91½	91½	....
Mesabi Iron....	100	2⅝	2⅝	2⅝	....
Metro Ch Str.	300	74½	74	74½	....
Metal Min	400	16½	16	16½	— ⅛
Mid W U new.	27,100	43⅝	42½	42⅝	— ⅛
Do pfd	300	136	135	135	+ 1
Do p pf rts	600	16⅝	16½	16½	— ⅛
Do rts	1,400	57½	55	55	— 1½
Midland Steel.	100	100	100	100	....
M R Cyt pfd..	100	24⅝	24½	24½	— ⅛
M K P Line....	800	32½	31½	31½	+ ⅛
Mock Judson.	300	34	34	34	....
M & H P 1 pf	50	102⅝	102½	102½	— 1½
Mohawk Min.	1,300	62	62	62	+ 1
Montecatini rts	100	1⅝	1⅝	1⅝	— ⅛
Moodys Inv pf	100	49	49	49	— ½
Mor El Sup Co	200	48⅝	47½	47½	— ½
Mount Gulf O	100	⅛	⅛	⅛	....
Mount Prod..	400	10½	10½	10½	— ⅛
Murph Co Pa.	100	102⅝	102⅝	102⅝	....
N					
Natl Am Inc..	800	17	16	16½	....
Natl Avia	1,800	30	25⅝	25⅝	— 5⅝
Nat El Pow A	200	40½	40½	40½	— ½
Nat Fam Str..	1,000	26½	25½	25½	— ½
Nat Fd Pr A..	200	24	23⅝	24	....
Nat P & G....	100	35	35	35	....
Nat Inv new.	5,000	44½	42⅝	42⅝	— 3⅝
Nat Pub S A.	400	34⅝	34½	34½	— ½
Nat Rub Mch.	200	26½	26½	26½	— ½
Nat S F new..	1,800	41	39	40	....
Natl Tile	100	33	33	33	....
Nat Trans	100	19⅝	19⅝	18⅝	— ⅛
Nat U R Corp	900	27	22	22	— 4
Nanheim Phar	100	3	3	3	....
Nehi Corp	1,000	23	22⅝	23	— ⅛
Do pfd	100	74	74	74	....
Nelson Corp..	200	25½	25½	25½	+ ½
Nev Cal Elec.	100	79	79	79	....
New Hav Clck	100	20	20	20	....
N J Zinc new.	600	80	79	79	— 1½
N M & A Ld.	100	4½	4½	4½	....
Newmont Min.	1,000	212	208½	208½	— 1⅝
N O G N R R	200	20	20	20	....
Newpt Co new	300	46½	46	46½	....
N Y Auct A...	100	16	16	16	+ ½
N Y C R R rts	2,900	9½	8½	8½	— ½
N Y Investors	1,400	43	41½	42½	— ½
Do wars ..	300	15½	14½	15½	....
NYP&L 6% pf	200	31½	31½	31½	....
NY&RBA Inc..	200	16½	16½	16½	— ½
NYT 6½% pf..	100	113⅝	113⅝	113⅝	+ ½
Niag Shares..	1,200	56⅝	53½	53½	— 3½
Niag Hud Pw.	12,500	21½	20½	20½	— ½
Do A war..	2,900	6⅝	5½	5½	— 1½
Do B war..	500	15½	15	15	— 1½
Niles Bem Pd.	300	47⅝	45	47⅝	+ 2⅝
Nipissing Min.	100	2	2	2	— ½
Noranda Min..	400	47⅝	47	47	— ½
Nor Maren pfd	100	38	38	38	....
Nor Am Avia.	1,800	9⅝	9	9½	— ½
Nor Cent Tex.	200	11½	11½	11½	....
Now West Eng	100	27	27	27	— 1
Nor St Pw A.	1,600	243	232½	232½	— 11½
Novadel Agene	100	21½	21½	21½	....
O					
Ohio Copper..	500	1½	1½	1½	....
Ohio Oil	700	78½	77⅝	78½	+ ....
Oil Stocks A..	400	13½	13½	13½	....
Do B	200	14½	14½	14½	+ ½
P					
P G & E 1 pf	400	26	25⅝	25⅝	....
Pac Pub Ser..	100	29⅝	29⅝	29⅝	— 1
Pac West Oil.	500	20	20	20	+ 1
Pandem Oil..	100	⅝	⅝	⅝	....
Pant Oil Ven..	300	5	4⅝	4⅝	— ⅛
Paramout Cab	900	19½	18⅝	19½	+ ½
Parmalee Tran	100	22½	22½	22½	....
Penney Co ...	500	111	110½	111	....
Do A pfd.	100	94	94	94	....
P O Ed pr pfd	200	105⅝	105½	105⅝	+ ⅛
Pa P & L pfd.	200	105	105	105	— ½
Pa Road Corp.	7,900	24⅝	20½	20½	— 2⅝
Do rts	12,800	2½	2	2½	....
Peo Drug Str..	200	85	85	85	....
Peo L & P A.	2,800	53⅝	53½	53⅝	....
Perryman Elec	200	16½	16	16	— 1
Petrol Co......	7,500	27½	26½	26⅝	+ ⅛
Philip Morris.	27,300	⅝	⅝	⅝	....
Pilot Radio ..	500	20	19⅝	19⅝	— ⅛
Piney B new..	100	23½	23½	23½	....
Pitts L E Ry.	100	137½	137½	137½	— ½
Polymet Mfg..	600	31½	31½	31½	— 6½
Pond Crk El..	800	38½	35⅝	35⅝	....
Pow Drell Al	100	108	108	108	+ 2⅝
Pr & Whitely.	1,500	11½	10½	10⅝	— ⅛
Do pr	2,500	37⅝	36½	36½	— 1
Pruden Invest.	1,600	33½	33½	33½	— ½
PugetSP&L1pr	100	99½	99½	99½	....
R					
Radio Prod C	100	30	30	30	— ½
Ry & Lt Sec..	50	103	103	103	+ 2
Rainb L Pr A	3,100	32½	32	32½	....
Do rts	500	⅛	⅛	⅛	+ ⅛
Do B	500	10½	10	10½	....
Reiter Foster.	100	3½	3½	3½	....
Reliable Strs..	400	24⅝	24⅝	24⅝	— ⅛
Reliance Man.	500	49	47⅝	47⅝	— 1½
Rep Brass war	200	25	25	25	....
Reynolds Bros	200	14⅝	14½	14½	+ ½
Reynolds Mtls	200	69½	69½	69½	— ½
Do B	300	40½	40	40	— ½
Rh Isl P S pf	300	27⅝	27⅝	27⅝	....
Richman Bros	50	125	125	125	....
Rie Kumler....	200	40⅝	40⅝	40⅝	....
Roan Ant Cop	500	41⅝	40	41	— ½
Rockland L&P	1,300	34	33	33½	— 1½
Russeks Fifta.	100	21	21	21	— 1
Ruberoid Co...	100	70	70	70	— ½
S					
Safeway 2d w	20	475	475	475	....
StRegisPap rt.	38,600	1⅝	1¼	1⅝	....
Do new.......	4,800	32	31½	31½	+ ½
Salt Creek Con	200	2½	2½	2½	....
Salt Crk Prod	100	12½	12½	12½	....
Schulte Rl Est	200	17	17	17	+ ½
Schulte Unit..	400	6½	6½	6½	+ ½
Do pfd	100	50	50	50	....
Seeman Bros..	100	60	60	60	....
Segal L&Hdw.	900	11½	11½	11½	....
Seiberling Rub	100	28	28	28	....
Select Indust.	1,400	22⅝	21⅝	22	....
Do 1st pfd..	100	97⅝	97⅝	97⅝	— ½
Do pfd	100	66½	66½	66½	+ ½
Sentry Saf Con	300	10½	10½	10½	— ⅛
Sharpe&Dohme	100	27½	26⅝	27	....
Shattuck Denn	200	13½	13	13	....
Shawinigan Wt	....	10	10	10	....
Sheaffer Pen..	300	67⅝	66½	67⅝	— ⅛
Shenandoah Co	5,800	27½	26½	26½	— 1½
Do cv pr....	6,900	47⅝	46⅝	46⅝	— 1½
Sierra Pac Elec	600	59	57⅝	57⅝	— 1½
Do rights...	300	2⅝	2⅝	2⅝	....
Silicia Gel vtc.	1,300	32½	31½	31½	— 2½
Silver Bros....	100	67½	67½	67½	— 1
Simmons rts..	500	⅝	⅝	⅝	....
Singer Mfg Ltd	100	5½	5½	5½	....
Sisto Finance.	600	53	53	53	....
Smith A O....	20	225	225	225	....
Sonora Prod..	1,900	3	2⅝	2⅝	— ⅛
S A Gold&Plat	1,000	2	2	2	— ⅛
S Cal Edi B pf	300	25½	25½	25½	....
S Colo Pow A.	100	29	29	29	....
South Coopn.	1,800	18	17½	18	+ ½
Southland Roy	800	14⅝	14⅝	14⅝	+ ½
SE Bell Tel pf	200	117⅝	117	117⅝	+ 2½
S W Dairies...	500	22	22	22	+ 1
S W Gas Util.	400	15½	14	15½	— ½
Span&Gen Crp	3,600	2	2	2	....
Stand Motors.	100	2⅝	2⅝	2⅝	+ ⅛
Std Oil Ind...	15,300	57	55⅝	56	— ⅛
Do Kansas..	2,200	33⅝	32	33⅝	+ 1½
Do Kentucky	3,600	44⅝	44	44⅝	— ⅛
Do Ohio....	200	111	111	111	+ ½
Std Pow&Lt..	1,800	160	155½	160	....
Std Screw	25	160	160	160	....
Starrett Corp.	1,000	39½	39	39	— 1½
Do pr.......	100	51	51	51	....
Stein Co.......	100	29	29	29	— ½
Stein Cosmetic	500	20⅝	19	19½	— 1½
Sterchi Bros...	200	20	19	19	....
Stetson Co....	75	80	80	80	....
Str Wells.....	200	24	23	23	....
Sun Invest Co.	400	29½	28⅝	28⅝	— ½
Do pr	500	50	49½	50	+ ½
Swift Co......	100	135	135	135	— ½
Swift Intl....	100	32½	32½	32½	— ½
T					
Taggart Elec..	100	37½	37½	37½	— ⅝
Tampa Elec....	500	90	88	88	— 4⅝
Taylor Mill....	100	30½	30½	30½	— ½
Teck H Gold.	300	6½	6	6½	....
Tenn Prod....	300	17⅝	17⅝	17⅝	— ⅛
Thermoid Co..	600	31½	29⅝	31½	— 1½
Third Nat Inv	300	56½	55	55	+ 3½
Thompsn Pr A	2,800	41½	36	40	— 2⅝
Tob&Allied S.k	500	47	45½	47	+ 1½
Transamer Crp	6,600	63⅝	63	63½	— ⅝
Transc Air Tr	100	14⅝	14⅝	14⅝	....
Do ctfs.....	800	12	11	11	— 1
Tran L Day P	300	10½	10	10	....
Tri Cont Allied	1,800	89⅝	87½	89	— 1
Tri Cont Corp	2,600	40	38½	40	+ 1½
Do pfd......	200	104	104	104	....
Tri Utilities..	300	54	54	54	....
Trunz Pork St	100	35	35	35	....
TubASilk B ct	10	290	290	290	— 5
TungSLamp n.	300	30⅝	29½	29½	....
U					
Ulen & Co....	....	30⅝	29½	29½	— 1⅝
Un N Gas Can	100	39	39	39	....
Union Tob....	1,000	2½	1⅝	1⅝	+ ½
Un Car Fasten	100	21	21	21	....
UChem ptc pf.	1,000	43	43	43	....
Un Corp war.	4,600	34⅝	31	31	— 3½
Un Dry Docks.	1,600	13½	12½	12½	— 1
Uni El Ser rts	100	1½	1½	1½	....
Uni Gas Co...	19,200	41½	39½	39½	— 1½
UGasImp rts.	126,500	2½	2½	2½	— ½
UniLt&Pw A.	15,300	48⅝	46⅝	46⅝	— 1½
Do cvt pfd..	1,400	112	110	110	— 2½
Un Reprod A.	200	5½	5½	5½	— ½
Uni Strs......	100	10½	10½	10½	+ ½
Do A........	300	24	23	24	+ 4
Uni Shoe Mch	100	71	71	71	— ½
USDaiProd B.	100	25	25	25	....
U S Finish nw	100	33⅝	33⅝	33⅝	— 1⅝
U S Foil B....	100	56⅝	56⅝	56⅝	....
U S Gypsum..	100	75½	75½	75½	— 1⅝
USIntAll ctfs.	400	86½	86	86⅝	— ½
U S Lines....	1,600	17½	17½	17½	....
U S Radiator.	100	45	45	45	....
U S Rub Recl	100	17	17	17	....
USShraFinCor..	100	17⅝	17	17⅝	— ½
U Verde Ext..	1,400	14⅝	14⅝	14⅝	+ ½
Unity Gold M	1,000	⅛	⅛	⅛	— ⅛
Utah Ap Min..	600	4⅝	4½	4½	— ½
Util Equity...	1,600	30	29⅝	29⅝	— ½
Util Ind......	2,500	44	42	42	— ½
Do pfd....	600	44½	43	43½	— 1½
Util Pow.....	1,800	29	28⅝	28½	— 1½
Do ctfs......	200	74½	74½	74½	....
V					
Vacuum Oil....	800	124½	122⅝	123⅝	+ 1
Veeder Root...	100	46⅝	46⅝	46⅝	— ½
Venez Petrol..	600	3⅝	3½	3½	+ ½
Vick Finance..	800	13½	13	13½	+ ½
Vogt Mfg Co..	100	30	30	30	+ 1
W					
Wats[JW]Co...	100	2½	2½	2½	....
Wayne Pump.	100	16½	16½	16½	....
Wand Cop M.	300	⅛	⅛	⅛	....
W Air Expr..	100	36	36	36	— 4
WAutoSup A.	100	63	63	63	....
Williams R C.	700	22⅝	21½	22⅝	+ 1½
Winter Benj...	100	11⅝	11⅝	11⅝	+ ⅛
Woodley Petr.	100	4⅝	4⅝	4⅝	....
Worth Inc.....	100	5	5	5	....
Z					
Zonite Prod...	1,600	31½	29⅝	30½	+ 1
Do rts......	4,000	⅛	⅛	⅛	....

DOMESTIC BONDS.

No. thous.		High.	Low.	Close.	Net chge.
3	Ala Pw 5s 1956	102⅛	102⅛	102⅛	+ ⅛
27	AlumCorp 5s '52	101⅛	101	101	....
17	AComPw 6s '49	122	120	121½	+ 1
15	AmG&E 5s '28	96	95	96	+ ½
27	AmPw&L6s2028	105½	105	105½	+ 1½
182	AmRollMil 5s'48	102½	102	102½	+ ½
8	Am Seat 6s '36	79½	78	78	— 1½
7	AppalPow 5s '56	96½	96	96⅝	— ⅛
22	ArkP&L 5s'56	96	95	96	+ 2⅛
5	AssoG&E4½s'48 w war	186½	186½	186½	+ ½
12	AssoSHdw6½s'33	86⅝	86½	86½	+ ½
38	AssoTelUt5½s'44	128½	125	125	— 3½
18	BellTCan5sA'55	100½	100	100	....
93	do 5s 1955 B	101	100	101	+ 1½
8	CanNRyEq 7s'35	108½	106	106	+ 10
7	Caro P&L 5s '56	99	98½	99	+ ½
23	CentStEl 5s '48	82	80½	82	+ 1½
38	do 5½s '54	95½	94½	94⅝	....
6	CStP&P 5½s'53	91½	89½	91½	....
5	ChiPneuTl5½s'42	99⅝	99⅝	99⅝	....
169	CNWcvt4⅝s'49	106½	105⅝	106	+ ½
2	Childs 5s '43	82½	82	82½	+ ½
5	Cig S Inc 5½s '49	83⅝	83	83	....
9	Cities Svc 5s '66	87	85⅝	87	+ ½
1	Cit Sv G P 6s '43	93	93	93	+ ½
4	Cit Sv P 6½s '57	93⅝	92⅝	92⅝	....
1	Cl El Ill 7s '41	108	108	108	+ 1
2	Cons Tex 8s '41	80	80	80	+ 5
10	Cons Pw 4½s '58	94	94	94	+ 1
28	Con G & E 5s '58	85⅝	85	85½	....
2	Cudahy P 5½s '37	94½	94	94	....
1	do 5s '46	98½	98½	98½	— ½
12	Det I Br 7s '52	74⅝	74⅝	74⅝	+ 1½
7	Dix G G 6½s '37	78	76⅝	78	+ 1
5	E O & R 5½s'42	86½	86½	86½	— ½
1	F Morse 5s '42	93	93	93	....
3	Fed W S 5½s '54	99½	99½	99½	— ½
2	Fires C M 5s '48	90	90	90	+ 1
25	Fla P & L 5s '54	87	85	87	+ 1½
33	Gatineau P 5s '56	93½	93	93½	+ ½
8	do 6s '41	98½	98½	98½	— ½
150	Garl P 6s '39	103½	103	103	— 1½
25	Gen Ldy 6½s '37	80	80	80	....
10	G Rayon 6s A '48	70	70	70	....
114	G Thea 6s '54	169½	160	162½	— 2
1	Gen Vdg 6s '37	34	34	34	+ 3
1	Ga & Fl 6s '46	40	40	40	....
5	Ga Pwr 5s '67	97	96⅝	97	+ ½
5	Gulf O Pa 5s '47	99⅝	99½	99½	+ ½
6	do 5s '37	100	99⅝	99⅝	— ⅛
18	Gulf S U 5s '56	93½	93½	93½	+ ½
2	Hood Rb 5½s '36	84	84	84	— ½
2	Hous G G 6s '43	81½	81	81	....
6	Hygr F 6s '49	99½	99½	99½	....
1	Ill P & L 5½s '54	97½	97½	97½	+ ½
4	Ind Oil 6s '39	104⅝	104	104	....
13	Idpls P & L 5s'57	97⅝	96½	96½	— 1
2	Inl Ut 6s '54	98⅝	98⅝	98⅝	....
5	Inter P S 7s '57	96½	95	96½	+ ½
2	Interst P 6s '52	85	84	85	+ 1
1	Inter Pwr 5s '57	85	85	85	....
8	Invest Co 5s '47	119½	118½	118½	— 1½
16	do 5s '47 w w	77½	76	76	— 1
2	Ia N L & P 5s'57	91	91	91	....
14	Kop G & C 5s'47	95⅝	95	95	....
44	Leh P 6s A 2026	103⅝	103	103⅝	+ ½
6	L McN & L 5s'42	90⅝	90⅝	90⅝	— ½
10	L Isl Lt 6s '45	103	101½	101½	— 1½
6	L P & L 5s '57	92	91½	91½	+ ½
3	Man Pw 5½s '51	97½	97½	97½	....
3	Mass G 5½s '46	101½	101½	101½	+ ½
3	McCord R 6s '43	90	90	90	— 1
31	Mem N G 6s '43	101	100	101	+ 1
12	Miss V RF 6s'44	113⅝	113	113	— ½
6	Mor & Co7½s'30	100	100	100	....
3	Mun St 6½s '37	113	113	113	....
9	N P & L6s 2026	103½	103	103½	....
8	N Pub Sv 5s '78	77½	77	77½	+ 1½
1	N Tr Jr 6s '38	64½	64½	64½	— ½
1	Neb Pw 6s 2022	105	105	105	+ 2½
6	N E G & E 5s '48	90⅝	90⅝	90⅝	+ ½
11	do 5s '47	91½	90⅝	90⅝	+ ½
25	N Y P&L 4½s'67	92	91½	92	+ ½
1	Niag F P 6s '50	104½	104½	104½	+ 1
1	N St P 6½s '33	102	102	102	....
2	N Tex Ut 7s '35	105	104⅝	104⅝	+ ½
20	Ohio Pw 5s B '52	98½	98½	98½	+ ½
33	do 4½s D '56	92	91½	91½	— ½
11	Ohio R Ed 5s '51	97	97	97	....
3	Pac W O 6½s '43	94½	94	94½	— ½
3	Pa Dock 6s '49	95	95	95	....
1	PO Ed 6s'50 ww	100½	100½	100½	....
2	Pa P & L 5s '52	100	100	100	....
2	do 5s D '53	100	100	100	+ ½
4	P L & P 5s '79	92	92	92	....
6	Phil E 5½s '72	104	103⅝	103⅝	....
3	do 5½s '47	106	106	106	+ ½
14	Poor & Co 6s '39	117	116½	116½	+ 1
5	Pot Edn 5s '36	95	95	95	....
1	Qu B G 5½s '52	99	99	99	....
11	Rel Mfg 5s '35	102	102	102	....
9	Roch C P 5s '53	83	81½	82½	+ 1½
5	Ryers & S 5s '43	92⅝	92½	92½	....
13	StL G&C 6s '47	83	83	83	....
18	San A P S 6s '58	93	91	92⅝	+ 2⅝
3	Schulte RE 6s'35	80½	80	80	....
6	Scripps 5½s '43	92	92	92	....
5	Serv C 5s '48new	73	73	73	....
10	Shw W&P 4½s'67	91½	91½	91½	....
125	Sh U G 5s'49 s 1	100⅝	100½	100½	....
5	Snid Pack 6s '32	75½	75½	75½	....
12	SEP&L 6s2025ww	103	102⅝	103	+ ½
15	Solvay Am 5s '42	94	94	94	+ ½
9	S Cal Ed 5s '51	100½	99⅝	99⅝	— ½
2	do 5s '52	100½	100½	100½	+ ½
13	S Cal Gas 5s '37	91	90	91	+ 1
6	S Nat Gas 6s '44	97½	97½	97½	....
1	S W Dai 6½s '38	96	96	96	....
9	S W P&L 6s	102⅝	102½	102½	+ ½
3	Std Inv 5½s '39	97⅝	97⅝	97⅝	— ½
19	Std P&L 6s '37	97½	97½	97½	— ½
10	Sun Oil 5½s '39	100½	100	100½	— ½
11	Swift Co 5s '32	99	98½	98½	— ½
10	Tex City G 5s '48	83	83	83	....
1	Tex P&L 5s '34	96½	96½	96½	....
27	Tai Ut Cor 5s'29	99	99	99	....
46	UnLgt&Ry 5½s'52	90	88½	90	+ 1½
7	do 6s '52	97⅝	97½	97⅝	+ ½
3	U S Rub 6½s '30	98½	98½	98½	....
3	do 6½s '32	99½	99½	99½	....
8	do 6½s '34	96½	96½	96½	....
1	Do 6½s '38	96	96	96	....
20	Util P&L 5s '59	92	90⅝	91½	— ½
15	Va El Pw 5s '55	97	96½	97	+ ½
25	West New 6s '44	97⅝	97	97⅝	+ ½
1	Wal Ast H7s '54	103	103	103	....
	Warner Br 6s '39	104½	104½	104½	....

FOREIGN BONDS.

No. thous.		High.	Low.	Close.	Net chge.
4	Bog M B 7s '47	88	88	88	....
3	B A Pr 7½s '47	102	102	102	— ½
1	do 7s '52	100	100	100	+ 1
12	C B G 6s '51 B	78⅝	77	78⅝	+ ½
12	Chil C 7s '60	95½	95½	95½	+ ½
12	Ch M B 6s '31	96½	96½	96½	+ ½
29	do 6s '62	88	86⅝	87	+ ½
6	Com P B 5½s '37	84⅝	84	84⅝	+ ½
1	Dan Con 5½s '55	97½	97½	97½	....
1	do 5s '53	93	93	93	....
3	Den M B 5s '72	94	93½	94	....
2	Dept C V 7s '48	87	86	86	— 1
3	E Pr L B 6s '30	98	97½	98	+ ½
2	El/P Ger 6½s '98	88	88	88	....
1	Eur Mt 7s '67	84½	84½	84½	+ 1½
4	Fin Ind Bk 7s '44	99⅝	99⅝	99⅝	....
5	Fi RM Bk 6s '61	81	80	80	....
1	Frankft 6½s '53	90½	90½	90½	+ ½
25	Gelsenk 6s '43	88	86⅝	88	+ ½
13	Ger C M 6s '47	83½	83½	83½	+ ½
6	Gua W RR 6s '58	55	53	53	— 1½
2	Hamb El 7s '35	99	99	99	....
6	do 5½s '38	83	82⅝	82⅝	— ½
1	Isarco H E 7s '52	86	86	86	....
26	It Superp 6s '63	73⅝	73½	73½	— ½
5	do 6s ww '63	90	86	86	....
6	Jug S MB 7s '67	77	77	77	+ ½
2	King Ru 7s '59	82½	82½	82½	+ ½
4	Lim C Per 6½s'58	84	84	84	....
1	Mend Pr 7½s '51	93½	93½	93½	....
12	Nip S P 6½s '53	88½	88½	88½	....
13	Pr F S 6½s '51	92	91½	91½	— ½
72	do 6s '52	86	84½	84½	— ½
2	Ruhr G C 6½s'53	79	79	79	+ ½
1	Russ 6½s 1919	12	12	12	....
36	do 6½s 1919 ctfs	12	11½	12	....
10	do 5½s '21	11½	11½	11½	....
12	do 5½s 1921 ctfs	11½	11½	11½	— ½
1	Stin 7s '46 ww	84	84	84	+ 1
1	U Ind 6½s '41	86½	86½	86½	+ ½
26	U S W 6½s '47A	84	84	84	....

ON FOREIGN BOURSES.

LONDON, Oct. 18.—(AP)—Bar silver, 23⅛d per ounce. Money, 4¾ per cent. Discount rates, short bills, 6⅛@6⅜ per cent; three months, 6⅛@6¼ per cent.

PARIS, Oct. 18.—(AP)—Prices were steadier on the bourse today. Three per cent rentes, 78 francs 50 centimes. Five per cent loan, 105 francs. Exchange on London, 123 francs 89½ centimes. The dollar was quoted at 25 francs 43½ centimes.

CHICAGO STOCK TRANSACTIONS

Friday, Oct. 18, 1929.
Sales today..........297,000
Year ago..........376,000

Friday, Oct. 18, 1929.
Total, 1929..........[illegible]
Previous year..........[illegible]

1929 High.	1929 Low.	Div. yld. pct.	Bid.	Asked.	Description—	Sales.	High.	Low.	Close.	Net chge.
52	39	4.8	40	42½	Abbott Laboratories	50	42	42	42	....
43½	34	6.6	34¾	36¾	Adams Mfg Co	250	36¼	35	36¼	— ½
36½	33½	...	33⅝	34	Addressograph Intl	750	33⅝	33⅛	33⅝	+ ⅝
58½	35	6.3	38½	41	†Ainsworth Mfg	150	40	39	39	— 2
81¼	49½	6.1	57	58	Allied Products	200	59	57¼	58	....
57½	29½	2.3	43	44	†Allied Motors Ind	400	44½	43	43½	— 1
33⅞	21	1.9	30⅞	31	†Am Comw Pow A	700	31	30⅞	31	+ ⅛
34	30¼	...	30½	30⅞	Am Equities Co	700	30½	30½	30½	....
103½	99½	6.9	100	102	Am Pub Serv pfd	100	102	101½	102	....
37⅞	7⅞	...	7⅞	8	†Am Radio Tel Stores	200	8	7⅞	7⅞	— ⅛
29	25¼	5.7	28	28½	Am States Pub Ser	300	28½	28½	28½	— ⅛
16	9¼	...	10	10½	Am Service	1,100	10	10	10	....
57⅞	31	8.6	34½	34¾	Art Metal Wks	850	34⅝	34¼	34¼	— ½
62⅞	59⅝	6.7	60	60¼	Asso Tel Tel Co	150	60	60	60	....
52	26	2.5	38½	39	†Asso Tel Util	2,450	40	38½	38⅝	— 1⅛
66⅞	49	5.6	64	64⅝	Asso Inv	500	64⅝	64	64⅝	— ⅛
510	131⅝	1.0	400	405	Auburn Auto	200	413	405	405	— 10
98	69	4.0	....	83	Balaban & Katz	100	80	80	80	+ 5
34¼	27¼	...	31⅞	32	Banco Kent Co	950	32½	31⅞	32	— 1
62	35	5.0	49	50	Bastian Bless Co	400	50	49	50	....
130	78	3.3	115	119	Beatrice Creamery	100	119	119	119	— 1⅛
35¼	27	8.7	27	27½	Binks Mfg Co	100	27	27	27	....
104	61	3.3	59⅞	60	Bendix Aviation	3,200	62½	59⅛	60	— 3
87	54	7.4	53⅞	54¼	Borg Warner	7,400	56½	53¾	54¼	— 2⅝
36⅝	20⅝	11.0	22¼	23	Brown F & Wire Co	100	22¾	22¼	22¼	— ¼
37	15½	14.3	15½	16½	Do B	100	16½	16¼	16¼	....
86½	41	3.6	72½	....	Bruce E L Co	1,050	74	70¼	72½	+ 2⅝
40	28	...	37	37⅞	Bulova Watch Co	250	37⅞	37	37	— ⅞
65½	59½	...	59½	60	Burnham Trading Corp	1,000	61	59½	60	....
45	25½	6.9	29½	29¾	Butler Bros	950	29½	29¾	29¾	....
79⅞	62	5.2	....	66½	*†Castle A M	100	66⅞	66⅞	66⅞	— 1¼
86½	43½	5.0	48	49	Ceco Mfg Corp	350	49⅝	49	49½	— ½
2½	1⅜	...	1⅜	1⅞	Do rts	1,100	1⅜	1⅜	1⅜	— ⅝
98	94	6.2	95½	96	Cent Ill P S pfd	100	96	95	96	....
97½	91	7.5	92	95	Cent Ind Pow pfd	50	93	93	93	+ 2
40	34	...	34¼	34½	Cent Ill Sec Co	2,700	34½	34	34½	....
58½	35½	3.0	56	56½	Cent Pub Ser A	2,150	56⅞	56½	56½	....
186	75	2.0	145	147	Cent S W Util	250	149	146	149	— 1
59⅝	46¼	5.0	50	51	Chain Belt	50	50	50	50	....
5	1½	...	1½	2	Chi City & Connect Rys.	50	2	2	2	— ½
31	14	...	18½	19	Do pfd	50	19¼	19¼	19¼	+ ⅝
73	18	...	36⅝	37	Chicago Corp	11,350	39⅝	36⅞	37	— 1¼
69	44	6.1	48⅝	49	Do pfd	2,400	49¼	48½	49	....
51½	34½	...	34¾	35	Chicago Investors	1,200	36½	35	35	— 1½
58	48⅝	6.0	48½	48⅞	Do pfd	550	49	48½	48⅞	— ½
35	28	10.2	29	30	*Chicago Yellow Cab	150	30	29¼	29¼	— ½
68¼	45¼	...	67½	67⅞	**Cities Service Co	8,100	67⅞	67⅛	67⅝	— ½
2½	2⅝	...	2¼	2⅝	Do rights	650	2⅝	2⅝	2⅝	....
449¾	210	2.3	383½	386	Commonwealth Edison	1,775	388	380	388	+ 6
39⅝	28	...	37½	38	Do rights	5,600	38	37⅛	38	+ ⅝
21½	16⅛	...	19½	20½	Community Water Serv	100	20	20	20	— ½
38	21	...	22	23	Construction Materials	400	22	22	22	— ½
55	40	8.6	40	41	*Do pfd	100	40½	40½	40½	— ½
35½	23½	7.1	....	28	Community Tel Co	50	28	28	28	+ ½
97½	80⅛	...	82	82½	Cont Chi Corp ctfs	5,950	82½	81½	82¼	+ ¼
47½	37	...	....	38	Consolidated Steel	50	36	36	36	— 2
37½	27	...	30	30⅞	Cord Corporation	3,350	32½	30¼	30½	— 2½
13½	7	...	9	9½	Consumers Company	100	9	9	9	....
48	44	3.2	44½	45	Crane Company	50	44½	44½	44½	....
119	112	6.1	113¼	115	Do pfd	50	113¼	113¼	113¼	— 1¼
31	22	4.7	....	....	Curtis Lighting Inc	50	28	28	28	....
37	27	9.3	27	28¼	Curtis Mfg Co	350	28½	28	28	— ⅝
25¼	16⅝	7.5	18	19	Dexter Co	100	19	19	19	....
90½	30	1.3	76	76½	†Elec Household	100	77	77	77	....
22½	7	...	7	7½	Elec Res Lab	550	7	7	7	....
37	24	5.8	28¼	28½	Empire Pub Serv Corp	50	28¼	28¼	28¼	— ¼
98½	91¼	7.6	92	....	Emp Gas & Fuel 7% pf	50	92	92	92	....
32½	25	6.3	32	....	Federated Publications	200	32	32	32	....
36	21	6.3	22¼	23	Foote Bros	150	22½	22¼	22½	....
80⅞	64	3.1	75	80	†Gardner Denver Co	50	79	79	79	....
30	21	9.1	....	21	Gerlach Barklow pfd	100	21	21	21	— 1
11½	8	...	11	11½	Gen Box	100	11⅞	11½	11⅞	+ ¼
15½	6	...	6	....	Gen Candy	100	6	6	6	....
66	31	...	54½	55	Gen Theater Inc	4,150	57⅛	54½	54½	— 1½
31¼	25⅝	6.7	30	31	Gen Water Wks	200	30	30	30	— 1
149½	90	3.5	114	115	Gleaner Combine H Corp	650	115	112½	115	....
36	28	4.6	32	33½	Goldblatt Bros	50	32½	32½	32½	— ½
32	15½	...	17	18	Great Lakes Aircraft	550	18¼	17½	18	— 1½
48½	35½	3.0	41	....	Ground Gripper Shoe Co	100	41	41	41	— 2½
69⅞	55½	3.4	59½	59¾	Grigsby-Grunow Co	18,600	61⅛	59	59¾	— 2¼
36	23	2.8	34	35	Hall Print Co	1,000	35	34	35	+ 1
33⅝	30¼	5.9	30	30½	Harnischfeger Corp	500	30⅝	30¼	30⅝	— ⅝
59	30¼	2.8	38	39½	Houd Hershey Corp B	100	39	38⅝	38⅝	— 1⅜
27⅛	24¼	6.2	26⅞	27	Inland Utilities Inc	14,150	27⅛	24¼	27	+ ⅝
149¼	30	...	99¼	99½	Insull Utility Invest Inc	6,550	102	98½	99½	— 1½
108	99	6.0	99½	100	Do 2d pfd	100	100	99¾	100	....
38	24⅝	2.9	33	34	Iron Fire vt ct	300	33½	33	33½	— ½
73	28⅝	...	64	65	Katz Drugs	700	65½	63⅞	64⅝	— ⅝
19½	10½	...	11⅛	11½	Kellogg Switch	350	11⅝	11¼	11¼	— ¾
42	19	5.9	25	25⅝	Ken-Rad Tube Co	1,000	25⅝	25	25⅝	— ½
52⅝	50⅛	6.7	52	53	Ken Util Jr pfd	50	52	52	52	....
56	39½	7.5	39½	40	Keystone S & W	150	40	39⅝	39½	— ½
32	18	9.5	21¼	21⅝	Lane Drug Stores pfd	50	21	21	21	....
5⅝	2½	...	2⅝	3	La Salle Ext	50	2⅞	2⅞	2⅞	— ⅛
102½	96	6.1	97	98	Lawbeck Co	200	97⅝	97	97⅝	+ ⅝
125½	106	...	105	109	Lehman Corp	200	106	106	106	— 4
23⅝	18⅛	...	18	18¼	Libby-McNeill	2,700	18⅝	18	18	— ⅛
28	20	6.4	24	25	Lincoln Printing Co	50	24½	24½	24½	....
46	42	7.9	44	44⅝	Do pfd	50	44¾	44¾	44¾	....
7¼	3⅛	...	6	6½	Lindsay Light	450	6	6	6	— ½
39½	23	6.9	28½	29	Lion Oil Ref	350	29	28½	29	
54⅝	51	...	52	52¼	Manhattan-Dearborn C.	1,500	52½	52	52¼	
23⅝	3	...	5⅝	6½	Meadows Mfg	300	5⅝	5½	5⅝	
42½	28	6.5	31	31½	Material Service	100	31	31	31	
39⅞	38	...	38½	38⅝	McGraw El Co	1,600	38⅝	38½	38⅝	
71	57½	3.3	60	60½	McQuay Norris	50	60	60	60	
38⅝	20	5.0	29	30	Merchants & Mfg A	150	30½	30	30	— 1
48½	41½	...	42⅝	42⅝	Mid West Util new	44,500	44½	42⅝	42⅞	— 1¼
570	157⅝	1.8	415	420	Middle West Utilities	1,400	426	420	420	
79½	55	...	53	56	Do rts	1,050	58⅝	56	56	
194	98	5.5	109¼	....	Do 6% pfd	250	109½	109¼	109¼	
202	115	6.7	119½	....	Do 8% pfd	300	119½	119⅜	119⅜	
120	90	4.0	95	102	†Midland Steel Prod	50	100	100	100	
35½	28⅝	...	29¼	30	Midland United	100	30	30	30	
51	35½	9.2	35	40	Monroe Chemical Co pfd	50	38	38	38	
135	127	5.2	133½	134	Montgom Ward class A	450	133½	133⅜	133⅜	
76	20	14.3	20	23	†Mohawk Rubber	50	21	21	21	
42½	22½	...	31½	32	Mo Kansas Pipe Line	2,700	32½	31½	31½	
31	8	...	8	8½	Muncie Gear A	250	8	8	8	
32	5½	...	5	5½	Do B	100	5⅝	5⅝	5⅝	
36½	23	8.0	24	25	Muskegon Mot Spec	200	25	24½	25	
64	40	5.3	41	41½	Nat Battery Co	100	41	41	41	
55⅝	25	...	42	43	Nat Sec Inv Co	550	42½	42	42⅛	
116	93	5.8	103	105	Do ctfs	300	104	103	103	
66¼	27	4.5	40¼	41	Nat Elec Pow A	300	40½	40⅝	40⅝	
5⅝	2½	...	2⅞	3	National Leather	50	3	3	3	
72½	60	...	60	61	Nat Republic Inv	200	61½	60	60½	
25⅝	25	...	25	25½	Nat Sharehold	450	25½	25	25⅛	
20	14½	6.1	15½	16¼	Nat Terminal part paid	100	16	15⅝	16	
43⅝	24	...	24	24½	Nat Union Radio Corp	1,300	26⅝	24	24½	
64½	32⅝	5.5	55	55½	Noblitt Sparks	400	57	55	55½	
42⅝	31	...	33¼	34	N and S Am Corp A	350	34⅝	33	33⅛	
70	46	5.0	49½	50	North Am Car	200	50	49½	50	
26	18	6.9	22½	23	No Am Gas	200	23	22⅝	23	
96	37	...	68⅝	70	*No Am Light and Pow	4,250	70	69⅝	69⅝	
25¼	23	...	23	23½	N Am W Wks & Elec	200	23½	23⅝	23⅛	
99⅝	89	2.0	89½	90	Northwest Ban Corp	600	90	89	90	
1⅝	1⅝	...	....	....	Do rts	200	1⅝	1⅝	1⅝	
29⅝	15½	...	15¼	16	Oil-o-Matic	1,300	16	15½	15⅝	
34⅞	21½	4.3	29½	30	Pac Pub Ser A	100	30	30	30	
57	44	5.4	45½	46½	Parker Pen Co	50	46½	46½	46½	
31⅝	20	7.3	20	21	Penn Gas & Elec	100	20½	20½	20½	
57	46½	4.4	53½	53⅝	Peoples Lt & Pow Co	450	53⅝	53½	53½	
67	45	3.9	50	52	Perfect Circle	100	52	52	52	
46¼	27	5.3	32	34	Pottor Co	300	34	33	33	
41½	31	2.7	36⅝	37	Polymet Mfg Co	200	37	36⅝	36⅝	
90½	58½	1.4	77	79	Pines Winterfront	400	68	67	68	
400	205	2.3	330	350	Public Service	50	335	335	335	
45¼	37⅛	...	41	41½	Do rts	3,450	42	41	41	
435	205	2.3	330	350	Do no par	270	335	335	335	
52	36	2.2	35½	36	Q. R. S., De Vry	100	36	36	36	
12⅝	12	...	12	12⅞	Railroad Shares Corp	5,800	12⅛	12	12⅛	
81⅞	52½	3.8	52½	52⅞	†Raytheon Mfg	1,800	55	52⅝	53	— 1
30½	21	6.8	21½	22	Reliance Mfg	200	23	22	22	
58½	54⅝	6.4	55	56½	Rollins Hosiery Mills	550	55½	55⅛	55⅛	
57	38	...	40	43	Ross Gear	600	43¼	41	42⅝	
50	37	4.7	42½	43	*Ryerson, Joseph T.	250	43	41⅝	43	
35	27	5.5	28	29	Sally Frocks Inc	50	29	29	29	
46½	35½	4.9	41	41½	Sangamo Elec	50	41	41	41	+ 1
18½	12⅝	4.0	12⅝	12½	Seaboard Utilities	3,200	13	12⅝	12¾	
98	65	2.7	72¼	73	Sheffield Steel	250	73	72½	73	
38	26	...	30½	31	Stand Dredge	400	31½	31	31⅛	
41	38	5.9	31¼	31⅞	Do cv pfd	650	32	31	31⅛	
32½	17	...	....	....	Stand Pub Svc A	150	21¼	21¼	21¼	
40	16½	...	18½	19½	¶Steinite Radio	400	19	18	18	— 1
38¼	36	4.4	35	36	Stone [H O] Co	400	36½	36	36	
21	10	...	14	15	Studebaker M O	100	15	15	15	
30	20	8.7	23	24	Do A	200	24	23	24	
145	124⅝	5.2	134½	137	Swift & Co	500	135½	135	135	
37½	30¼	6.1	32⅝	33¼	Swift Int'l	100	33	33	33	
28½	17½	...	16⅝	17	Tenn Prod	50	17	17	17	
39½	26	6.3	31½	32⅝	Time-O-Stat Control	50	32¼	32⅝	32⅝	
37½	22½	8.3	21½	22	Unit Corp'n pfd	200	22¼	22	22	
23	13	...	11⅝	12	Uni Dry Dock, Inc	1,600	12½	12	12	
42¼	18⅞	13.0	28½	29	Unit Reproducer Corp	500	19¾	18	18	— 1
92¼	55	1.6	76½	78	U S Gypsum	1,300	78	75	77½	
141	22¼	...	35	36	U S Radio & Television	700	36⅜	35½	35¾	
56	14¼	7.3	18½	19	*Utah Radio Prod	200	19	18⅝	18¾	
55	20¼	...	42⅝	43	Util Ind Corp	6,750	43⅝	41⅞	41⅞	
55	25	3.2	43½	43½	Do pfd	2,600	45½	43	43	
40	27½	...	29	30	Util Pow & Light	100	29⅝	28¾	28⅝	
36	26	6.9	28	28⅝	Van Sicklen Corp	100	28½	28¼	28½	
33	27⅝	5.4	27⅛	28	Vortex Mfg	50	28	28	28	
42	31½	7.8	31½	32	Do A	150	32	31½	31½	
27	14	...	14½	14⅞	Wahl	100	14⅝	14½	14½	
30	16½	...	20	22⅝	Warchel Corp	100	21	21	21	
210	160	1.8	170	175	†Waukesha Motors	10	175	175	175	+ 5
35	16⅛	...	16½	19½	Wayne Pump Co	50	16½	16½	16½	
46	30⅛	10.0	35	36	Do pfd	200	35⅝	34⅝	34⅝	
28½	20½	6.3	22½	23¼	West Cent Util A	200	22½	22¼	22¼	
74½	37	3.6	54½	55	Wextark Radio Stores	1,050	56⅝	54⅛	54⅛	
77	50	...	67	68	Winton Engine	200	68	67⅝	67⅝	
32½	21½	...	23⅝	24	Yates Mach	200	24	23	23	
62½	28	5.0	38⅝	39	*Zenith Radio	1,850	40	38⅝	38⅝	

*Ex dividend. †Pays extra dividend. ‖Pays stock dividend also. ¶Pays dividend in stock.

BONDS.

1929 High.	1929 Low.				Description—	Sales.	High.	Low.	Close.	Net chge.
96	76	...	....	....	Northwest El 5s '41	$1,000	80	80	80	....
110¾	107	...	....	....	Comw Edison 6s '43	1,000	107	107	107	....

ARRIVAL OF BUYERS

Buyers may register in this column by telephoning Superior 0100, by mailing in advance notices, or by filling out blanks at their disposal in The Tribune Public Service office, 1 South Dearborn street.

DAVENPORT, Ia.—M. L. Parker Co.; A. P. Kann, men's furnishings, 318 West Adams street [Sherman Bros. Co.]

GRAND RAPIDS, Mich.—Van Denberg Bros.; C. Van Denberg, furniture; Stevens hotel.

HILLSDALE, Mich.—Buchanan Co.; C. V. Buchanan, department store merchandise; Stevens hotel.

LA PORTE, Ind.—The Boston Store; Mary E. Chappell, dresses; 318 West Adams street [Sherman Bros. Co.]

HAMMOND, Ind.—Edward C. Minas Co.; Miss Reiser, representing, 318 West Adams street [Sherman Bros. Co.]

MOLINE, Ill.—New York Store, Miss Pearl Bellamy, ready to wear; 318 West Adams street [Sherman Bros. Co.]

MOLINE, Ill.—Louis Sonnewell, furniture; Sherman hotel.

RACINE, Wis.—Zahn's Department store; Carl Higgins, ready to wear; C. Harwood, house furnishings; 318 West Adams street [Sherman Bros. Co.]

THE CHICAGO MARKET ASSOCIATES registered the following buyers:

ELMHURST, Ill.—H. Ollswang; Mr. Dunn, misses and women's dresses.

WILMETTE, Ill.—Jeanette K. Marks; Mrs. Marks, miss' and women's dresses.

ANDERSON, Ind.—The Vogue Shop; Miss Ola Mahoney, misses and women's dresses.

SHELBYVILLE, Ind.—The Ladies' Shop; Mrs. Charles Blackstone, women's dresses.

PERHAM, Minn.—B. A. Lucking company; Mr. Lucking, misses and women's dresses.

VIRGINIA, Minn.—J. Ketola company; Miss M. Laury, neckwear, knitwear.

GREEN BAY, Wis.—Jorgensen Blesch company; Miss Martin, misses and women's dresses.

CHICAGO NOW RANKS THIRD IN BANKERS' BILLS

[Chicago Tribune Press Service.]

New York, Oct. 18.—The monthly report of the American Acceptance council, issued today, reveals that bankers' bills outstanding Sept. 30 totaled $1,272,270,545. This figure represents a gain of $71,734,399 over the total as of Aug. 31, a gain of $268,104,365 over the figure as of Sept. 30, 1928, and it is within $12,000,000 of the peak of all time.

In his analysis of the current figures Robert H. Bean, executive secretary of the council, said:

"Although the banks in the New York federal reserve district showed an unusually heavy increase of $45,000,000 in the acceptance business during September, substantial gains were also reported in the federal reserve districts of Cleveland, Richmond, Atlanta, Chicago, Dallas, and San Francisco, totaling more than $20,000,000.

"The growth of acceptance business in Chicago continues to attract attention, as it now ranks third in total and is rapidly overtaking Boston, where the volume has increased only $5,000,000 over September, 1928, against an increase of $47,000,000 credited to Chicago. The increase of $71,000,000 in the grand total for all banks is not unexpected, as the months of September, October, and November usually show the largest gains in the volume of bills."

INSURANCE CO. STOCKHOLDERS OFFERED RIGHTS

New York, Oct. 18.—(AP)—Stockholders of the American Re-Insurance company have been offered the right to purchase one new share of stock at $60 for each three shares held. At current prices of about $105 a share, the rights approximate $12 each.

Sharon Steel Hoop company stockholders have been offered rights to subscribe to additional common stock at $40 a share, in the ratio of 24 shares for each 100 held. Rights are worth about 40 cents each.

Stockholders of the Ex-Cell-O Aircraft and Tool corporation, at a special meeting in Detroit, voted to increase the authorized no par common stock from 300,000 shares to 500,000 shares. Stockholders voted to waive their preëmptive right to purchase any of the additional stock.

WOOL.

BOSTON, Mass., Oct. 18.—(AP)—The Commercial Bulletin will say tomorrow: "The wool market has been mostly marking time this week but towards the week-end there has been more business and prices for fine wools are showing a disposition to strengthen in view of the distinctly stronger tone in the Australian and the Bradford markets.

"The rail and water shipments of wool from Boston from Jan. 1, 1929, to Oct. 17, 1929, inclusive, were 141,237,000 pounds against 129,497,000 pounds for the same period last year. The receipts from Jan. 1, 1929, to Oct. 17, 1929, inclusive, were 268,671,285 pounds, against 275,228,343 pounds for the same period last year."

The Bulletin will publish the following wool quotations:

Domestic: Ohio and Pennsylvania fleeces—Delaine unwashed, 36-37c; ½ blood combing, 43c; ⅜ blood combing, 45-46c; ¼ blood combing, 44c. Michigan and New York fleeces—Delaine unwashed, 32-33c; ½ blood combing, 40-41c; ⅜ blood combing, 45-46c; ¼ blood combing, 44c. Wisconsin, Missouri and average Indiana and New England—½ blood, 37-38c; ⅜ blood, 43-44c; ¼ blood, 42-43c.

Scoured basis: Texas—Fine 12 months [selected], 83-85c; fine 8 months, 78-80c. California—Northern, 80-82c; middle county 73-80c; southern, 72-73c. Oregon—fine and F. M. staple, 85-87c; fine and F. M. Fr. combing, 83-85c; fine and F. M. clothing, 78-80c; valley No. 1, 83-85c. Territory—[Scoured basis], Montana and similar fine staple choice, 90c; ½ blood, 89-90c; ⅜ blood combing, 88-90c; ¼ blood combing, 80c. Pulled—Delaine, 97-98c; AA 95-96c; fine A supers, 90-92c; A supers, 85-90c.

Mohair: Good original bag Texas spring, 53-55c; Texas kid, 63-65c; good original bag Arizona and New Mexico, 50-54c; original bag average 12 months Oregon, 52-53c. Graded stock—First combing, 63-65c; good ... 43-46c.

FINANCIAL NOTES

The western division of the Evans Auto Loading Company, Inc., with plants located in Marshfield, Ore., has enough unfilled orders for automobile storage battery separators on hand to keep the plants running at full capacity until the end of the current year, according to Edward S. Evans, president.

Cranfield & Reynolds have acquired from the Sun Oil company its 50 per cent portion in all producing leases and royalty interests held with the former company in Luling territory and west Texas. The consideration is understood to have been $3,000,000, part in cash and the remainder in stock.

Shipments of Celotex for the first nine months of this year were 30 per cent larger than the same period of 1928, the Celotex company reported today.

The floating supply of common stock of the United States Steel corporation on Sept. 30, was 2,034,513 shares, or about 25 per cent of the total issue outstanding of 8,056,827 shares, an increase of 4,972 shares over the 2,029,540 floating shares on July 31.

Stockholders of the Electric Bond and Share company have approved merger of their company with the Electric Investors, Inc. Stockholders of the latter organization already have approved the merger, which will be accomplished through an exchange of stock.

Stockholders of the Patino Mines and Enterprises Consolidated, Inc., have approved the purchase of the interests of the National Lead company, the smelting plant of the Williams Harvey & Co., Ltd., of England.

Aviation Offerings in Year Total $248,200,000

New York, Oct. 18.—(AP)—Eighty-two aviation companies offered securities with an aggregate value of $248,200,000, based on offering prices, to the public during the year ending Aug. 31, says a statistical survey of the aviation industry.

BANKRUPTCIES.

Edgar Weil, salesman, 308 West Erie street. Voluntary. No scheduled filed.

A. S. Kelly, laborer. Voluntary. No schedules filed.

C. C. May, business manager. Voluntary. Liabilities, $68,190; assets, $770.

W. C. Braum Co. Involuntary. Globe-Union Manufacturing Co., creditor. Claims, $1,000.

CASH NEEDED

Loop bank offers gilt edge bonds secured by improved Chicago real estate at 5% or 5 points under par to liquidate loan account.

Denominations of $500 and $1,000—maturities from 1930 to 1936. Interest payments semi-annually. Bonds underwritten by leading investment house.

Quick disposal necessary. Only $30,000 available. Indicate amount you can handle and full details with descriptive circulars will be forwarded. Bank will make delivery and receive payment.

Address S A 472, Tribune.

State of Illinois,
County of Cook, ss:
In re: RICHMOND FIREPROOF DOOR COMPANY OF ILLINOIS.
NOTICE OF SPECIAL MEETING OF STOCKHOLDERS

Notice is hereby given that upon the written request of all of the Stockholders of RICHMOND FIREPROOF DOOR COMPANY OF ILLINOIS, a corporation organized under the laws of State of Illinois, and with main office at Room 1001, 333 North Michigan Blvd. Building, in City of Chicago, in said State, a special meeting of the Stockholders of said corporation is called for Saturday, October 26, 1929, at ten o'clock A. M. at said main office, with purpose of meeting being consideration of proposition of dissolution of said corporation.

Dated October 1, 1929.

JAMES F. PERLLE, President.
NEWTON W. LONG, Secretary
of said Corporation.

GRACE NATIONAL BANK DECLARES STOCK DIVIDEND

[Chicago Tribune Press Service.]

New York, Oct. 18.—The Grace National bank has declared a stock dividend of 50 per cent. The bank has $1,000,000 capital and at the end of last June had surplus and profits of $2,224,000. The stock dividend will capitalize only a small portion of the surplus. The bank has deposits of over $18,000,000 and has been paying cash dividends of $10 annually.

Directors of the Empire American Securities corporation declared a stock dividend of 15 per cent on the common. This is the first dividend declared by the company, formed to take over the Hirons Securities corporation.

International Power Securities corporation, which paid a dividend of $[illegible] last year on its common, has declared a similar special payment for this year in addition to a regular semi-annual of $3 on the $6 preferred, series A.

Mohawk Mining company declared a quarterly dividend of $2, compared with $2 three months ago, and $1.50 in each of the two preceding quarters, making $8 a share for the year, compared with total payments of $[illegible] in 1928 and $5 in 1927.

The Wayagamack Pulp and Paper company declared a quarterly dividend of 69 cents a share on the capital stock, placing that stock on an annual dividend basis of $2.76, against $3 previously paid.

PLACE PIPE ORDERS.

The Pacific Gas & Electric company has ordered from the A. O. Smith company of Milwaukee 159 miles of 22-inch pipe, 90 miles of 16 and 20-inch pipe and 40 miles of 12-inch pipe.

Established 1880
James E. Bennett & Co.
STOCKS BONDS COTTON — GRAIN SUGAR RUBBER
MEMBERS
NEW YORK STOCK EXCHANGE
ALL PRINCIPAL EXCHANGES
Cedar Rapids..........Iowa
402 Merchants Nat. Bank
Fort Dodge..........Iowa
508 Snell Building
Waterloo..........Iowa
411 First National Bldg.
Storm Lake..........Iowa
522 Lake Avenue
Sioux City..........Iowa
642 Warnock Bldg.
Milwaukee..........Wisconsin
13 Chamber of Commerce
St. Paul..........Minnesota
108 Pioneer Bldg.
Minneapolis..........Minnesota
410 Chamber of Commerce
PRIVATE WIRES TO BRANCHES
332 S. La Salle, Chicago — 25 Beaver St., New York

Gillette
Gillette Safety Razor Company

The Board of Directors today declared a regular quarterly dividend of one dollar and twenty-five cents ($1.25) per share.

The Board today also declared a stock dividend of 5%.

Both dividends are payable from the office of the Old Colony Trust Company, Boston, Massachusetts, December 2nd, 1929, to shareholders of record at the close of business November 1st, 1929.

W. J. McCarthy, *Treasurer.*

October 9, 1929.

Finance

Chicago Daily Tribune

THE WORLD'S GREATEST NEWSPAPER

Commerce

SATURDAY, OCTOBER 19, 1929. ** 27

STOCK PRICES SAG, BUT LOANS GROW LARGER

N.Y. Exchange Gives September Data.

BY O. A. MATHER.

The New York stock exchange announced yesterday that the aggregate market value of all listed stocks declined $2,594,646,431 last month.

The total stood at $87,073,630,423 on Oct. 1, compared with $89,668,276,854 on Sept. 1. However, loans to its members during the same time increased $67,764,553, to a new peak at $8,-143,382,979. Therefore, the ratio of loans to market value was 9.32 per cent on Oct. 1, compared with 8.79 per cent on Sept. 1, an increase of 1.03 per cent.

To some degree, these data would seem to indicate that large holders of stocks in a strong position accomplished considerable liquidation and that the shares were taken by speculators who required larger loans in order to carry them. In market parlance, stocks passed from strong into weaker hands. However, part of the loan expansion resulted from the flotation of new issues which have not yet been listed.

In view of the September figures, the record for this month will be even more interesting when it appears. Two sharp breaks in prices already this month have undoubtedly caused a much larger shrinkage in aggregate values than occurred last month. On the other hand, brokers' loans stand at practically the same level as at the opening of this month, according to the reports of the federal reserve board.

Expect Drop in Loans.

Unless stock prices decline further, there is not much likelihood that brokers' loans will show a decrease in the next week or so, because of impending payments on new securities. Stockholders of a number of companies, including Bethlehem Steel, Union Carbide and Carbon, Pacific Gas and Electric, St. Regis Paper, American Founders and F. G. Shattuck, will be called on to take up additional stock involving upward of $206,000,000 new money.

Later, the new Insull investment trust issue will require $80,000,000 and the usual grist of new financing also may be expected. Undoubtedly there will be considerable borrowing through brokers to meet these demands.

September railroad earnings reports, which will begin to appear next week, may prove less cheerful than had been expected. President Carl R. Gray of the Union Pacific said yesterday that gross and net earnings will be less than a year ago due to a smaller wheat crop and lighter fruit shipments.

For the same reasons, the Burlington is expected to show a slight decrease in both gross and net earnings. The Alton reports net operating income of $250,407, compared with $405,213 in September, 1928.

On the other hand, estimates for the Illinois Central call for moderate increases in both gross and net earnings, and this also applies to the Chicago and Eastern Illinois.

Hudson Motor Profits.

Slackening in the automobile industry was again evidenced in the report of the Hudson Motor company. Third quarter net profit was $2,821,652, or $1.77 a share, compared with $6,053,-778, or $3.79 a share, in the second quarter and $3,121,632, or $1.95 a share, in the third quarter of 1928. However, net profit for the nine months of this year was $13,448,165, or $8.42 a share, compared with $12,-177,953, or $7.72 a share, for the corresponding period last year.

Sharp improvement in the building industry and fewer commercial failures occurred last week. Heavy construction and engineering projects totaled $60,748,000, compared with $47,617,000 in the previous week and $91,995,000 a year ago, according to the Engineering News-Record. Business failures numbered 359, compared with 480 a year ago, according to R. G. Dun & Co.

BRAZIL ARRANGES LARGE LOAN FOR COFFEE INSTITUTE

[Chicago Tribune Press Service.]

New York, Oct. 18.—The Sao Paula government of Brazil has arranged in London and New York for a loan of from $20,000,000 to $30,000,000 for the Brazilian Coffee Institute, according to reports circulated in Wall street and endorsed by bankers in Wall street today. The Brazilian Coffee institute which is located in Sao Paula, controls the coffee situation throughout Brazil.

Such a loan, it was reported, had been undertaken by the London firm of Lazard Bros., and Dillon Read & Co. here. At the office of Dillon Read & Co. no comment would be made, although the same firm yesterday gave out a statement denying that they had refused Brazil a loan of $12,500,-000 declaring in addition that the question had not come before them. The Bank of Brazil recently arranged a short term advance of $12,500,000 for coffee growers.

That there was some basis in fact for the story of a large loan indicated by a cable from Sao Paula to London, relayed here, purporting to quote a statement from the coffee institute to the effect that it had obtained a loan of unnamed amount in New York and London and by the general and sharp rally which ensued in Brazilian currency and Brazilian sterling and dollar bonds. Coffee futures also soared 9 to 45 points on top of gains of 95 to 115 points yesterday.

In government bond circles there was conjecture as to whether the Hoover administration would sanction the sale of bonds here to protect the Brazilian coffee growers on the ground that such a loan might be used to hold up the price of coffee against American consumers.

Loss of Faith in Irrigation Issues Cited

BY SCRUTATOR.

[Chicago Tribune Press Service.]

QUEBEC, Quebec, Oct. 18.—An echo of the general discussion of depression in farming lands was heard today at the concluding session of the 1929 convention of the Investment Bankers Association of America, when a committee report was approved stating that there had been additional defaults of irrigation district securities in the last year, and that the confidence of the public in such investments had been severely shaken.

"Public skepticism," the report asserted in explanation, "in view of the past record and immediate prospects of these securities, is probably justified and is based on the investors' experience that, when in default, the collapse is so complete, and the possibility of recovery so small that the approval of bond certification commissions and other like governmental authorities, is meaningless.

"Accounting practices are so irregular that the possibility of getting accurate information on conditions is slight and the information that is obtained unreliable."

Cite Economic Factors.

Insufficient colonization, unsuitability of much of the land involved for cultivating or poor location with respect to markets were among the basic economic factors named as influencing the securities unfavorably.

In addition it was stated, total taxes for schools, roads and general purposes which often increased with the improvement of the land itself, had been given insufficient attention. Legal inconsistencies also were pointed to.

There was said to be a great deal of uncertainty in some states as to whether a sale of land for county taxes will eliminate, the taxes on the same land, for the irrigation districts purposes, or at least these spread on the tax records before the levying of the county taxes. Legislation by the various states to define the rights of the irrigation district bondholders was recommended.

In another approved report the association requested that the federal government in its great plan for flood control on the Mississippi river, recognize the prior rights of the persons who have invested in existing levee district bonds.

Will Render Aid.

Because the amounts involved, both in the old, and in the proposed new financing for river improvement are tremendous and the legal rights of the present bondholders so ill defined the Investment Bankers association has voted an appropriation to extend the aid of lawyers to the investors.

A recommendation was voted that the members work to urge the repeal of profits tax legislation and obtain a reduction from the present corporate income tax rate of 12 per cent. The committee report stated that the difference in rates on corporate and individual incomes constitutes a discrimination against investors in corporate securities.

Abolition of all federal estate taxes was requested as at the 1928 meeting. A new suggestion was that legislation be passed eliminating the payment of bond interest at the source, now required by the income tax laws and constituting a heavy expense to the banks which must act as collectors without compensation.

Elect New President.

Trowbridge Callaway of New York was elected president of the association for the ensuing year, succeeding Rollin A. Wilbur of Cleveland.

Alden H. Little of Chicago was elected secretary and executive vice president, and Robert A. Gardner of Mitchell Hutchins & Co., Chicago, treasurer.

E. W. Beatty, chairman and president of the Canadian Pacific railway addressed the delegates outlining the present prosperous condition of the dominion. He asserted that while much foreign capital had been flowing into Canada, Canadian prosperity was nevertheless due in great measure to the thrift and industry of the inhabitants themselves.

General Motors September Sales to Dealers Were Off, Though 9 Months' Sales Set a Record

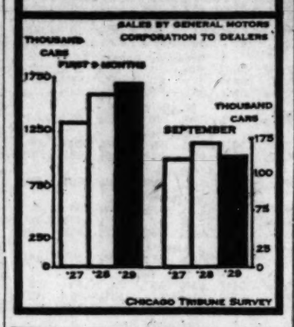

BOND MARKET PRICES CONTINUE TO FORGE AHEAD

(New York bond list page 28.)

[Chicago Tribune Press Service.]

New York, Oct. 18.—The advance in the bond market continued at a good pace today, stimulated by the lowering of call money to 5 per cent and the news of offering of $32,000,000 utility mortgage bonds by a group of leading bankers. The offering of this issue at this time was taken to mean that, in the opinion of these bankers, the bond market is in a decidedly improved state.

Railroad issues, foreign bonds, utilities and United States government obligations, led the advance. All government issues traded in on the New York stock exchange showed gains for the day, the advances ranging from 3-32 to 20-32.

Among the rails the best advances were made by Central of Georgia consolidated 5s, Chesapeake and Ohio 4½s, Chicago and North Western 4¾s, Chicago Union Station 4½s, Lehigh Valley 4s, Nickel Plate 5½s and 4½s and New York, Ontario and Western refunding 4s.

The strongest foreign issues included Buenos Aires 6½s, Caldas 7½s, Columbia 6s and a number of the German issues. Bell Telephone 5s, Cincinnati Gas and Electric 4s, Peoples Gas 5s, and Utah Light and Traction 5s led the advance in utilities.

CLEARING HOUSE PLAN ADOPTED BY STOCK MART

Plans for the organization of a new corporation to take over the work of clearing the trades for members of the Chicago stock exchange were announced yesterday by R. Arthur Wood, president. The corporation will be known as the Chicago Stock Exchange Clearing House corporation.

The bureau will be patterned after that of the New York Stock Exchange Clearing House corporation. After its organization, brokerage houses will have a common place to deliver and pick up securities which have been bought or sold during the day. At present each house delivers stocks and bonds individually.

Harvey T. Hill, assistant to the president and Lester Falk, attorney, will begin a study of the clearing house corporation in New York on Monday and upon their return the incorporation of a local organization will be started.

Sloan Reports Decline in General Motors' Sales

[Chicago Tribune Press Service.]

New York, Oct. 18.—A falling off in sales and deliveries of General Motors cars during the month of September was reported today by Alfred P. Sloan Jr., president of the company. Sales of General Motors Manufacturing units to dealers were 146,483 cars, compared with 167,460 in September, 1928. In September, 1929, dealers delivered to consumers 145,-171 cars. This compares with 148,-784 for the corresponding month last year.

CHICAGO STOCK PRICES REFLECT BREAK IN EAST

Active Shares Make Orderly Retreat.

BY GEORGE HAMMOND.

(Chicago stock list page 26.)

Chicago stock prices were mostly lower yesterday in reflection of the break in New York. The decline was orderly, however, and net losses among the active shares were held to little more than three points.

A feature of the day was a six point rise in Commonwealth Edison. The company reported net earnings for the third quarter of $2,561,572 after all charges and taxes, equivalent to $2.03 a share on the 1,261,000 shares outstanding. This compares with $2,501,113 or $1.80 a share on 1,253,468 shares outstanding in the same period of last year.

Off Thirteen Points.

Public Service par common was off 13 points on a 50 share sale while the no par was unchanged, also on small sale transactions. The company reported net earnings for the quarter ended Sept. 30 of $1,139,846 after taxes, interest and retirement charges. This compares with $1,020,241 in the third quarter of 1928.

Most of the investment stocks were down a point or so. The new Insull investment trust issue, Corporation Securities company, will be initially traded in today. Trades on a over the counter basis were registered yesterday at around 100. There was no public offering, most of the stock having been privately placed.

Seaboard Utilities Shares corporation was fractionally lower. The company issued its statement as of Oct. 11, which shows net earnings from earnings, realized profits and including dividends paid to be $712,244, compared with $604,770 on Sept. 27, 1929.

Bendix Aviation led the automotive division with a decline of three points in spite of reports that the company has more than $16,000,000 out on call in the New York money market. Borg-Warner lost 2¾ and Cord was down 2½.

Winton Engine Earnings.

Winton Engine eased 2¾. The company issued its statement for the first nine months of this year showing net income to exceed the earnings for all of 1928. G. W. Codrington, president, reported net of $632,289, equal to $8.68 a share on the 65,000 shares of no par common stock outstanding after allowing for dividends on the 30,000 shares of preference stock outstanding. For all of last year net income was $403,-130, equal to $4.81 a share on the basis of the present capitalization.

The company's net for the third quarter totaled $247,778, or $3.46 a share, against $150,449, or $1.97 a share a year ago. September net was $106,124, or $1.51 a share, against $62,-224, or 84 cents a share in the some month of 1928.

National Union Radio was down 3¼ points despite reports that earnings for the current fiscal year will be around $5 a share, compared with $3 a share in the preceding annual period. An important acquisition is also expected to be announced soon. Ken-Rad Tube was active and regained practically all of an earlier loss of a point.

Wextark Radio Stores finished two points lower. Simon Wexler, president, announced that before the end of this month the company will open eight new stores. Grigsby-Grunow broke below the pegged price for a loss of 2¼ points. Raytheon and Stelnite were each two points down, and Zenith was the exception in the radio group with a gain of 1¼ points.

Down Two Points.

U. S. Gypsum declined two points. Missouri-Kansas Pipe Line closed a major fraction higher on expectations that a merger will be announced soon.

Gleaner Combine Harvester was dull, although S. M. Hale, prisedent, announced that the company has just closed a contract to ship to the Argentine 600 combine machines in 1930, 800 in 1931, 1,000 in 1932, and 1,200 in 1933. Parker Pen was also quiet. George S. Parker, president, stated that sales and profits for the first nine months of this year show a substantial improvement over last year.

The Minneapolis-Honeywell company announced the organization of a space heating division to design and install specialized temperature control equipment in industrial plants and large buildings. The First National Stores announced the acquisition of the Nicholson-Thacray chain of 120 retail grocery stores in Pawtucket, R. I., and surrounding territory. The acquisition will bring the First National chain to 2,500 units with annual gross sales of more than $100,000,000, the company stated.

The Williams Oil-O-Matic Heating corporation has sufficient orders on its books to keep a double factory shift busy for the next two months, C. U. Williams announced.

CENTRAL TRUST CO. EXTENDS INFLUENCE IN DOWNTOWN BANK

The Central Trust Company of Illinois has extended its influence to another downtown Chicago bank. Announcement was made last night that interests associated with the Central Trust, together with Philip F. W. Peck, Robert H. McCormick, Mitchell D. Follansbee, Fred A. Preston and others, recently have acquired substantial holdings in the Congress Trust and Savings bank, 510 South Wabash avenue.

Sanford Otis, vice president of the Central Trust, and Messrs. McCormick and Preston will become directors of the Congress Trust and Savings, which already has Messrs. Peck and Follansbee as directors.

It is understood that the capital of the Congress Trust will be increased and that a well known Chicago banker will be chosen president to succeed Henry S. Henschen, who will become president of the Chicago Bank of Commerce, now being organized.

The Central Trust company also has an affiliation with the new Terminal National bank, which will open next month, through interlocking directors. The Congress Trust and Savings began business in May, 1927, with capital of $300,000 and deposits of about $500,000. It now has capital of $500,-000, surplus of $50,000, contingent fund of $50,000, undivided profits of $38,146, and deposits of $2,746,651.

EXPECT OFFERING OF $60,000,000 IN N. Y. CITY BONDS

[Chicago Tribune Press Service.]

New York, Oct. 18.—New York City is expected to execute the largest piece of municipal financing of the year some time in the near future. The financing, it is believed, will take the form of an issue of $60,000,000 forty to fifty year bonds. Interest on the new issue has been fixed at 4½ per cent by the sinking fund commission, and the board of estimates is expected to name an early date for the offering.

Arrangements are also being worked out whereby the sinking fund commission will absorb for its own account an issue of $52,000,000 4 year municipal bonds bearing 4 per cent interest, funds of which will be used to finance rapid transit work. No part of this issue will be offered publicly.

In announcing the $60,000,000 proposed issue it was pointed out that the somewhat improved conditions in the bond market, especially high grade municipal issues, would result in a successful placing of this issue. Plans of Controller Berry to make this issue the only long term financing in the next twelve months were read in his advice to investors that they "buy now or wait another twelve months."

Controller Berry indicated also that he expected to make only one large offering of this kind every year in the future while doing the necessary interim financing by short term issues as in the past.

New York Curb Starts New Bulletin Service

[Chicago Tribune Press Service.]

New York, Oct. 18.—The New York curb exchange has inaugurated a new service, the furnishing of bulletins Wednesdays and Thursday giving settlement dates on when, as and if issued contracts covering dealings in newly issued securities. Heretofore the curb exchange has printed such information from time to time on its stock ticker.

General Water Works Now Controls Utica Company

New York, Oct. 18.—(AP)—The General Waterworks and Electric corporation announces that through an arrangement with the American Equities company it had acquired more than 99 per cent of the outstanding class A and class B stocks of the Consolidated Water company of Utica, N. Y.

Atlantic Refining Co. Shows Gain in Profits

New York, Oct. 18.—(AP)—Atlantic Refining company and subsidiaries had net profit of $13,667,000 in the first nine months of 1929, compared with $11,909,000 for the corresponding period last year.

U. S. TREASURY STATEMENT

WASHINGTON, D. C., Oct. 18.—The following is a statement of the condition of the United States treasury on Oct. 16:

Income to date this year	$1,099,331,711
Income to date last year	980,935,337
Increase	$ 118,396,374
Outgo over income this year	$ 51,056,414
Outgo over income last year	283,848,199
Decrease	$ 232,791,785
Balance general fund today	$ 296,359,816
Balance previous day	331,095,639
Decrease	$ 34,735,823

JUNIOR MORTGAGE BUYERS

Should Investigate This

A large financial institution is offering a limited amount of junior mortgages on improved real estate. (Mainly homes and apartment buildings.)

10% Return To You

Ten percent is your net return on these choice mortgages, each of which is guaranteed by the financial institution I represent.

These mortgages can be purchased in varied amounts from $500.00 upwards.

F. W. ESCH
Agent
63 E. Adams Street.
HAR. 9131

Reviews Find U. S. Business Holds Up Well

[Chicago Tribune Press Service.]

New York, Oct. 18.—Although buoyancy is lacking trade and business are continuing in good volume, according to the reviews of Dun and Bradstreet, issued today.

Wholesale trade, especially in the automobile and steel industries, is showing signs of slackening, the reports say, but retail trade continues on a par with last year, the reports indicate.

Dun's says: "If now lacking some of its earlier notable momentum and buoyancy, general business still manifests fundamental strength and a gratifying absence of conspicuous instability.

Contraction in Steel.

"Recurring speculative unsettlement with renewed depression in the stock market has had no counterpart in the commercial field, although readjustments in the latter quarter are becoming more plainly discernible. Contraction from an unusually high basis of activity has gone further in the steel industry, which is being influenced by the lessened demands from automobile makers, and recent expansion in leather and footwear trading has been succeeded by reduced commitments.

"Accompanying the recession in these lines and also in certain other directions more indications of price easing have developed, declines having predominated in Dun's list of wholesale quotations for five consecutive weeks.

Gives Buyers Advantage.

"With supplies readily obtainable in most channels, the supporting element of urgent bidding for goods has only infrequently appeared, whereas sharp competition in selling has worked to the advantage of buyers in not a few instances. Hence the policy of ordering for mainly well defined needs has been continued and variations in production have reflected the rise or fall of purchasing.

"Such changes as are occurring now in some prominent branches of manufacture have come only after a period of remarkable achievement and recognition of this condition is essential in considering the diminished vigor of current operations. With October more than half over the traditional autumn growth of business has not fully materialized, yet the exceptional experience of last summer when the volume was sustained well above the seasonal average is naturally a factor in the present movement. Statistical records of trade trends, of which several were issued this week, show contrasting results, but with increases outnumbering decreases.

Railway Traffic.

"A smaller railroad freight traffic than was reported a year ago marks the first reduction that has been disclosed for some time, but distribution to consumers remains at a high level and advices from retail circles do not suggest any widespread lowering of the public buying power.

"Trade and industry are proceeding in fairly full volume with precise statement of relative volume difficult because of irregular weather most of the week, the occurrence of religious holidays and the changing base of comparison with a year ago," says Bradstreet's.

"All in all, trade apparently is little different from last week, whereas wholesale and jobbing trade seems a trifle less active than a year ago, while retail trade seems to be of larger volume. For the latter the cooler weather overspreading the country late this week seems mainly responsible.

"In retail and jobbing lines there is some slight reflection of the effect of sagging prices of farm products, the grains particularly, from a week ago, this most evident in the generally downward move of wheat prices."

SUMMARY OF THE DAY'S MARKETS

CHICAGO.

STOCKS—Lower. Bendix Aviation off 3 points. National Union Radio, off 3¼. Commonwealth Edison up 6 points.

WHEAT—Lower. Weakness in Winnipeg causes ¾@⅞c decline. December, $1.29⅝@1.29¾; May, $1.41@1.41¼.

CORN—Lower. Scattered liquidation on. Prices off ⅞@1c. December, 91⅝@91¾c; May, 99¼@99⅝c.

HOGS—Higher. Smaller receipts bring 10@25c advances. Top, $9.95; average, $9.55. Bulk of sales, $9.30@9.90.

CATTLE—Steady. Receipts small. Bulk of sales, $12.50@13.25.

SHEEP—Steady. Lambs steady. Bulk of sales, $12.50@12.75.

PRODUCE—Spot butter, ¾@⅞c lower. December, ⅞c lower; 43c. Fresh eggs, firm. November, ⅝c higher; 38¾c. Live poultry, weaker. Potatoes, lower.

NEW YORK.

STOCKS—Lower. Call money, 6-5 per cent. Trading quiet. A. M. Byers drops 14 points.

BONDS—Higher. U. S. Treasury certificates strong.

FOREIGN EXCHANGES—Firm. European currencies at peak points.

COTTON—Lower. Into sight movement sets record. Chicago 6 points lower to 5 points higher. Other markets, 1@6 points lower.

What 40 Stocks Did

TWENTY GAINS.

Adams Ex	+56	Phelps Ddg	+ 1
Amerada	+ 1¾	Phoenix Hose	+ 1
Am Tobac	+ 2¾	Pittsb Coal	+ 1¾
Allan Quif	+ 4¾	Real Silk	+ 1
Con Bakery A	+ 1¼	Superior Steel	+ 1
Cuba Co	+ 1¾	United Elec	+ 1¼
Gen Cable	+ 2⅜	US F&Fdry	+ 1¾
Glidden Co	+ 1	Wes Oil & S	+ 1⅜
Ind Paper	+ 7	Weston El In	+ 1¾
Lima Loco	+ 3½	Zenith Radio	+ 2½

TWENTY LOSSES.

Am & F Pow	0¼	Ludlum Steel	7⅜
Am T&T	4⅜	Mont Ward	6¼
Auburn	1	Murray Corp	7⅜
A M Byers	14	N Am Co	8½
Cons Gas	9⅜	Radio	4¼
Crosley Radio	12	Repub I & St	7½
Eastman	7⅜	Simmons	7
Fed Mn & Smlt	17	Stand Gas	6¼
Gen Elec	6⅜	U S Ind Alco	11⅜
J Mansv	13⅜	U S Steel	7⅜

ELECT HUMMER HEAD OF ILLINOIS COMMERCE BODY

Wayne Hummer of La Salle, former president of the Illinois Bankers' association, was elected president of the Illinois Chamber of Commerce yesterday at a meeting of the organization at the Palmer house. Other officers elected are J. Paul Clayton of Springfield, vice president; Albert E. Bailey of Macomb, treasurer and Clayton C. Ferris of Chicago, executive vice president.

The state chamber of commerce adjourned yesterday after a two days meeting and speakers at the last session were Alfred B. Kock, president of the National Retail Dry Goods association and C. A. Wells, the general manager of the Merchandise mart, which is now under construction.

Announce Appointments in Trio of Corporations

Appointments and promotions in the organizations of three large corporations were announced yesterday. The appointment of Clifton E. Davis, formerly with Lage & Co., as director of sales of the securities division of Jacob Kulp & Co. was made known. Bernard F. Brahensy, auditor, has been elected a vice president of the Byllesby Engineering and Management corporation. He has been with the company since 1910, starting as a clerk in the auditing department. Directors of the Marmon Motor Car company elected Hal L. Purdy, vice president, to the chairmanship of the executive committee.

BROKERS' LOANS DRIVE MARKET VALUES LOWER

Losses Predominate in Wall Street List.

YESTERDAY'S AVERAGES

	High.	Low.	Last.	Net chge.
20 railroads	148.68	146.83	147.16	—1.41
20 industrials	437.46	426.34	427.36	—7.20
60 stocks	293.07	286.58	287.36	—4.39

BY FRED HARVEY.

(New York stock list page 29.)

[Chicago Tribune Press Service.]

New York, Oct. 18.—Fresh selling inspired by the $88,000,000 rise in brokers' loans came into the stock market today, driving values sharply lower all down the line.

Losses ranged as high as 15 points in the more active leaders and were sufficiently numerous to virtually wipe out the showing made on yesterday's recovery movement.

Trading was largely professional with public interest virtually nil. The turnover fell below 3,500,000 shares, which goes to show that sentiment does not recover in a hurry from so drastic a decline as has been taking place.

Call Rate Drops.

Again, the news grist brought no great comfort to either faction. The call rate dropped to 5 per cent around midday and this influenced some covering, but the improvement did not hold out and the close found most values around their low levels of the day. The best that could be said for the market as a whole was that it indicated the presence of considerable support for the leaders around the lows reached on the early dip of yesterday.

Once more the bear element found the utility group to be the most vulnerable of the list. A poor technical position and the absence of new support caused American and Foreign Power, American Telephone and Telegraph, Waterworks, Consolidated Gas and other leaders of the section to hit the toboggan early.

Foreign Power was off more than 9 points at the finish, while Consolidated Gas had a net loss of nearly 10 points to its discredit. The western coast issues took their punishment with the rest, Pacific Lighting closing off 5 points.

Oils Resist Trend.

To checkmate this showing, the oils made a pretty fair showing, considering the general conditions they had to contend with, although few of them were able to run up actual gains on the day. One of the exceptions was Atlantic Refining, which went ahead for nearly a point. Royal Dutch, Skelly, Shell, Sinclair and all of the Standard issues were in good demand at times, although none was able to get very far ahead of the game. Favorable estimates of earnings for the current year helped trading in this direction.

In the merchandising division the bull and bear elements kept Montgomery Ward in the limelight by a bitter tussle for control which lasted throughout the session. The bears won out in the end, driving the stock down for a net loss of more than 6 points. Evidently the recent action of the corporation's board in raising

[Continued on page 29, column 1.]

News and Gossip of Stock Markets

Tobacco Prospects.

According to some estimates, four of the leading tobacco manufacturers will be able to increase receipts by about $40,000,000 because of the increase of 40 cents per thousand in cigarets. These firms are American Tobacco, Lorillard & Co., Reynolds Tobacco, and Ligget & Myers. All of the increase will not, however, go into net, because these companies are said to be planning expensive advertising campaigns, and there is a possibility also that the tobacco growers will get more for their tobacco next year.

Bath Dividends.

The strength in Missouri Pacific common and preferred is due to the proposed plan of the company to pay back dividends on the preferred in common stock. One-half share of common stock, now priced at 94, would give the preferred stockholders a chance to realize on the back dividends immediately, and with that out of the way the road is clear for the declaration of a dividend on the common. Earnings of Missouri Pacific on the common this year will be around $11. The probability is, therefore, that a dividend of something like $6 would go to the common, although it might be started with $4 and an increase later.

Bethlehem Steel Activity.

Few can understand the action of Bethlehem Steel in moving down close to 110, which is the price at which the new stock was offered recently, and for which the rights expire next Monday. Bethlehem will earn more than double its dividend rate of $6 even with the additional $00,000 new shares to be issued. In fact, the earnings of the company have been so good that the prediction has been made that another increase in the dividend rate might be made.

Bullish Feature.

Davison Chemical earned $3.34 a share for the fiscal year ended June 30. The company, however, is only beginning to benefit from the concentration of manufacturing facilities and its large investment in several subsidiaries. A bullish feature in the situation is found in the Baltimore water front property that the corporation has placed in the hands of a real estate subsidiary, the sale of which, it is said, would mean about $40 a share.

Timken Merger Rumored.

Timken Roller Bearing is expected to announce a merger with the Swedish Ball Bearing company. The Swedish concern has factories in England, France, Germany, Russia and the United States as well as in Sweden. Its product is largely used in electric motors and industrial apparatus. As the bulk of Timken's output goes to the automobile trade, a merger of the two companies should be mutually beneficial.

Expansion Program.

Yesterday's move in Royal Dutch was based on a growing belief that the company has embarked on the greatest expansion program in its history. Royal Dutch is probably ahead of any other company from the point of total refining capacity. Together with controlling units, it produced 11.2 per cent of the total world output of crude in 1928. The Royal Dutch group has the largest tanker fleet in the world, and is probably the world's largest producer of asphalt and asphalt products. It recently entrenched itself in the asphalt roofing business by obtaining control of eight American roofing factories and four felt mills.

Nash Motors Pays $735,581 Income Tax in Wisconsin

[Chicago Tribune Press Service.]

Kenosha, Wis., Oct. 18.—The Nash Motors company today paid County Treasurer George H. Lauer, a check for $735,581 for its 1928 state corporation income tax. The 1927 corporation income tax totaled $842,168. Of this sum the state of Wisconsin receives 40 per cent, the city 50 per cent and the county 10 per cent.

Chicago Curb Exchange Reports New Listings

The Chicago curb has admitted to listing 360,000 shares of no par common of Marvin Radio Tube corporation to be admitted to trading on a when issued basis, Oct. 22, and 100,000 shares of no par common of the Imperial Electric company to be admitted to trading later on official notice.

Hurrying commuters

The hurrying commuter is symbolic of this age.

But often in the hurry valuable ideas are lost. There is no time for friendly counsel and advice.

Knowing that a quiet talk with his banker is often helpful to a business man, our officers *take the time* to discuss business and banking problems with their customers.

Our time is yours—
Won't you come in?

Harris Trust and Savings Bank

Organized as N. W. Harris & Co. 1882. Incorporated 1907

HARRIS TRUST BUILDING, CHICAGO
MONROE STREET EAST OF LA SALLE

"Your Personal Bank"

WHEAT PRICES REACT; CLOSE IS NEAR BOTTOM

Corn Finishes Lower; Oats Unsettled.

BY CHARLES MICHAELS.

An undertone of nervous uncertainty prevailed in the grain markets, and while wheat advanced ¾@1¼c in the early trading due to strength in Liverpool, there was a reaction of 2@2½c from the top on scattered selling and the finish was well toward the bottom with net losses of ⅝@⅞c.

Pronounced weakness in the Winnipeg wheat market had some effect locally, as prices there were 1⅝@1¾c lower at the last. The trade paid little attention to reports of a big export demand at the seaboard with sales estimated as high as 1,250,000 bu in all positions, as there was nothing in the buying of futures that suggested the removal of hedges against the grain. Buenos Ayres finished unchanged to ⅝c lower.

Liquidation Developed Heavy.

Scattered liquidation developed in corn and the market showed a heavy undertone following a strong opening, and the close was ⅞@1c lower. Oats were unsettled, and ¼c higher to ⅛c lower the former on December. Rye was ¼c lower to ⅛c higher.

Liquidation Less Heavy.

There was a noticeable lack of the heavy and aggressive selling of wheat by longs so noticeable on Thursday, and the aggregate trade was much lighter. The failure of aggressive buying to develop on the pronounced strength in Liverpool with May there closing about 7⅛c over Chicago, the widest difference in weeks discouraged local bulls, and the lack of seaboard buying despite claims of around 625,000 bu hard winters being taken caused considerable comment.

Argentine crop comment was distinctly bullish with Nat C. Murray reporting that a motor trip through parts of the provinces of Cordoba and Santa Fé indicated yields of 40 to 60 per cent of normal. A private cable estimated the probable exportable surplus at 150,000,000 bu, while guesses as to the remainder of the old crop ranged from 16,000,000 to 46,000,000 bu, the latter by Broomhall.

Scattered showers were reported in southern Buenos Ayres with the forecast indicating unsettled conditions.

New Australian wheat crop is estimated by Broomhall at 100,000,000 bu against 160,000,000 bu harvested last year, the recent rains failing to cause the expected improvement. Liverpool closed ⅛@1¼d higher.

Commission Houses Sell Corn.

An effort on the part of commission houses to sell corn futures disclosed a lack of aggressive buying and the market declined rather sharply, the bulge of Thursday having weakened the technical position. There were 14 cars of new corn received with the quality the best at this season in years, and a local industry was the best buyer.

A car of kiln dried No. 3 yellow was received from Illinois and sold at 89c. Shipping demand was active with sales of 255,000 bu, making 400,000 bu sold in the last two days, and charters were made for 100,000 bu to Buffalo. Estimates on the Argentine old crop exportable surplus ranged from 32,000,000 to 72,000,000 bu.

A liberal overnight demand for cash oats brought in good buying of futures early by cash interests, and the market failed to respond to the break in other grains. Shipping sales were 250,000 bu, making 400,000 bu taken in the last two days. Spot basis was firm. Rye held within narrow limits, easing toward the last in sympathy with wheat.

COTTON PRICES SHRINK

Cotton prices were on the downgrade most of yesterday, with a small rally at the last and a close at intermediate figures, with losses of 4 to 8 points in New Orleans and New York, taking the active futures, while Chicago finished 4 points higher to 6 points lower. Easier cables from Liverpool with a close there of 2 to 6 points net lower and sales of 7,000 bales of spots was reflected in American markets to a moderate extent. Hedging pressure, particularly on New York and New Orleans, was a factor. Commission houses bought January and March in a liberal way in New York and there was a little spreading between Chicago and New Orleans.

Hester's report on spinners' takings for the week showed 402,000 bales, against 307,000 bales the previous week, and 309,000 bales last year. Bids on December cotton in Chicago were 17.30c and offers 18.10c, good for the day.

Spot cotton in New York was unchanged with middlings at 18c and sales 1,150 bales. New Orleans declined 5 points to 17.70c and sales 1,450 bales. Galveston was 17.95c and NY Houston 17.85c. Prices follow:

CHICAGO MARKET.

	High.	Low.	Close.	Prev. close.	Last year.
October	17.75	17.61	17.70	17.66	19.03
December	18.02	17.86	17.95	17.98	19.00
January	18.16	17.94	18.05	18.05	19.10
March	18.41	18.25	18.33	18.33	19.05
May	18.66	18.48	18.56	18.55	18.90

NEW ORLEANS MARKET.

	High.	Low.	Close.	Prev. close.	Last year.
October	17.70	17.53	17.60	17.66	19.00
December	17.95	17.75	17.85	17.88	19.01
January	18.04	17.85	17.95	17.98	19.02
March	18.32	18.13	18.22	18.25	18.96
May	18.55	18.40	18.48	18.51	18.85
July	18.56	18.50	18.55	18.50	18.65

NEW YORK MARKET.

	High.	Low.	Close.	Prev. close.	Last year.
October	17.76	17.60	17.75	17.78	19.78
December	18.02	17.86	17.93	17.96	19.55
January	18.13	17.96	18.03	18.08	19.55
March	18.43	18.25	18.31	18.37	18.97
May	18.70	18.54	18.51	18.66	18.33
July	18.77	18.67	18.72	18.70	18.18

BULL MARKET IN EGGS

The aggressive upward movement in the prices of egg futures continued on the Chicago Mercantile exchange yesterday with November eggs addigr $00 a car to their quotation and December eggs following suit in an advance of $75 a car. The government report of storage movements of eggs in the four markets showed an additional increase in the shortage as compared to last year, and this favorable factor, coupled with a firmer spot situation, furnished bullish traders with plenty of ammunition. November closed ⅝c higher at 38¾c, and December up ⅝c at 39¼c. Sales were 712 cars, and receipts were 5,875 cases. December butter dropped 97¢ a car following a weakening spot and larger receipts closing ⅛c lower at 43c, with January unchanged at 43¾c. Sales were 62 cars, and receipts were 7,519 tubs. December cheese futures declined 97¢ a car, with sales of two cars, the close being at $23.05.

NEW YORK BOND TRANSACTIONS

DOMESTIC.

No thous.	Issue—	High.	Low.	Close.
4	Abra & Str 5½s '43	108½	108½	108½
1	Ajax Rub 8s '36	74	74	74
52	Allegheny cv5s'44	105¼	104¼	104¼
40	do cv 5s '49	105¼	104¼	104¾
10	Allis Chalm 5s '37	99¼	99¼	99¼
7	Am Agr Ch 7½s'41	105¼	105	105¼
2	Am Chain deb 6s'33	97¾	97¾	97¾
1	Am Cot Oil 5s'33	98¼	98¼	98¼
2	Am Ice s f 5s'53	89½	89½	89½
58	AmIGChem cv5½s'49	116½	115	115
56	Am Intl cv 5½s'40	112	110	110
5	Am Nat Gas 6½s'42	86	85	85
58	Am Smlt&Ref 5s'47	101¼	101	101
26	Am Sugar 6s '37	104¼	103½	104¼
20	AmTel&Tel 5½s'43	105¾	105	105
22	do s f 5s '60	102¾	102¼	102¼
37	do col 5s '46	102¾	102¼	102¼
2171	do cv 4½s '39	212	205½	205½
1	do col 4s '36	94	94	94
1	AmWtrWksEl 5s'34	98¾	98¾	98¾
17	do 6s '75	105	105	105
2	Am W Pap 1st 6s '47	79½	79	79
2	AngloChilNit 7s'45	95	95	95
5	Antilla C Az 7½s'39	53	53	53
31	Arm&Co ri e 4½s'39	90	88¾	89¼
13	do of Del 5½s '43	89¾	89¼	89¼
12	Asso Oil 6s '35	102	101¾	102
7	AT&SF gen 4s'95	92¼	91¾	92½
1	do adj 4s '95	86½	86½	86½
1	do cv 4s '55	85½	85½	85½
53	do cv 4½s '48	155	154¼	154¾
2	Atl CStL 1st con4s'52	89¼	89¼	89¼
1	Atl&Dnvl 1st 4s'48	62¼	62¼	63¼
15	AUG&WI col 5s'59	74½	73¾	74½
3	Atl Ref deb 5s'37	100¾	100¾	100¾
5	Baldwin Loco 5s'40	100	100	100
9	Balt&O ref6sC'95	108¾	108¾	108¾
24	do 1st gold 5s '48	103	103	103
11	do ref 5s '95	101½	101	101½
15	do deb 5s D 2000	102	101	102
18	do cvt 4½s '33	97½	97	97
14	do gold 4s '48	91¾	91¾	91¾
19	do4sPLE&WV div'41	91¼	91	91
2	Bangor & Astk 4s'51	81½	81½	81½
8	Bell Tel Pa 5s B'48	103	102¾	103
29	do 5s C '60	105¾	104	105¼
20	Bethl Stl Con 6s'48	104¾	104¾	104¾
4	do con 5½s '53	104¾	104¼	104¾
20	do p m 5s '36	99¾	98½	98½
13	Bos & Me 1st 5s'67	97¾	97	97
2	Botany 6½s '34	60	60	60
1	Bow & Bilt 7s'34	102	102	102
1	Brklyn Edi 6s'30	99¾	99¾	99¾
23	Brklyn M Tr 6s'68	94½	93	94
4	BrkUnE 1st&ref5s'42	83	83	83
1	Buffalo R&P 4½s'57	88½	88½	88½
12	do 5s '37	86½	86½	86½
2	BushTer con 5s'55	100	100	100
2	Cal G & E 5s '38	98½	98½	98½
1	Camag Sug 1st7s'42	75	75	75
3	Can Nat 4½s '30	99½	99½	99½
1	do 4½s '54	90¾	90¾	90¾
1	do 4½s '57	90¾	90¾	90¾
14	do cv 4½s '46	90¾	90¼	90¼
1	Can Nor Ry 7s'40	109¼	109¼	109¼
16	do 6½s '46	113¾	113¾	113¾
1	do 4½s '35	97	97	97
20	Can Pac 4½s perp	84½	84½	84
33	do 5s '44 ctf	100½	100	100½
7	Caro C&O 6s'52	107	107	107
3	do 5s '38	99½	99½	99½
14	Carth Adir 4s '81	85	85	85
1	CenGasEl ref 5½s'59	101¼	101¼	101¼
7	do con 5s '45	101	101	101
83	do 5s C '59	98	97½	98
10	Cen Pac gtd 5s'60	101¾	101	101¾
2	Cent Stl 8s '41	121¼	121½	121¾
9	Cert Prod 5½s '48	73¼	72½	73¼
1	Cesp Sug 1st 7½s'39	85	85	85
102	Chesa 5s '47 rcts	98¼	97¾	98¾
3	Ches&O gen 4½s'92	96¾	96¼	96¼
40	do cv 4½s '30	99½	99¾	99¾
40	do ref 4½s'93	95	94½	95
1	C B & Q gen 4s'58	89¼	89¼	89¼
1	do 1st&rfg 5s'71	105	105	105
5	C & E I gen 5s'51	78½	77½	78½
2	C G L & C 1st 5s'37	100	100	100
31	C I & L 5s '35	85¾	85¾	86
1	C I & L 5s '66	98	98	98
1	C M & St P 4½sC'89	94	94	94
5	do 4½s E '89	93¾	92¾	93¾
1	do gen 4s ser A '89	82¾	82¾	82¾
171	CMStP&Pac 5s A '75	82	81¾	82
141	do adj 5s 2000	76	75¼	75¾
6	Chi & N-W 7s'30	100¾	100½	100¾
4	do 6s '33	100¾	100¾	100¾
5	do 5s '33 reg	98	98	98
11	do 1st ref 5s 2037	103¼	103	103¼
1	do 4½s '87	101	101	101
17	do 4½s 2037	94	93½	94
31	do 3½s '87	75	74¾	74¾
5	C R I & P gen 4s'88	85	85	85
22	do ref 4s '34	94	94	94½
29	do 4½s '52	91¾	91½	91¾
5	CStPM&O con 6s'30	100	100	100
2	do deb 5s '30	99½	99½	99½
3	do 5s stpd	91¾	91¾	91¾
10	CTH&SE Inc 5s'60	85	85	85
2	Chi Un Sta 4½s A'63	96	95½	96
4	Chi & W Ind 5½s'62	103¾	103¾	103¾
34	Chile Cop deb 5s '47	95	93¾	95
30	Cin G&El 1st 4s'58	87¾	86½	87½
1	CCC&StL gen 4s'93	85¼	85¼	85¼
2	ClevLor&W 1st 5s'33	99½	99¼	99¼
1	ClevShrtL 4½s'61	95	95	95
2	ClevUnTer 5½s'72	106	105¾	106
1	do 5s '73	103¾	103¾	103¾
8	Colon Oil cv6s'38	92¼	91¾	92¼
1	ColoF&Ir gen 5s'43	96½	96½	96½
51	ColumG&E 5s'52	99½	99	99½
8	ComInT cv deb5s'48	95¼	95	95¼
50	do cv 5½s '49	101¼	100¾	101
12	Con Coal Md 5s'50	71¾	71¼	71¾
27	ConGasNY 5½s '45	105	104¾	104¾
1	Cont Corp 5s '43	74½	74½	74¾
2	CrownWPa 1st6s'51	100	99¾	100
1	Cuba Cane deb5s'30	55¾	55¾	55¾
5	do cv deb 7s '30	55¾	55¾	55¾
2	Cuba R R 7½s'36	98¼	98¼	98½
1	do 1st 5s '52	85¼	85¼	85¼
1	CubaNorRys 5½s'42	80	80	80
1	Cuban-DoSug 7½s'44	60	60	60
10	Cuyn Fruit 1st6s'40	98¼	98¼	98¼
1	Dela & Hud 7s '30	100¼	100¼	100¼
2	do 5½s '37	102¾	102¾	102¾
12	do rfg 4s '43	94¼	94	94¼
4	DenG&ElLt 5s'51	99½	99	99½
3	do 5s '51 stpd	99¼	99	99
8	Den&RG1st con4s'36	90¼	90	90¼
25	Den&RGW 5s'55	93¾	93¼	93¾
4	do ref&imp 5s'78	86¾	86¾	86¾
2	Dery Dry Gds 7s'45	62	62	62
6	Det Edi 1st 6s'40	107¾	107¼	107¾
12	do rfg 5s '40	102¼	101	102½
2	do gen&ref 5s'61	101	101	101¾
25	do gen&ref 5sC'62	102¾	102¾	102¾
2	Det Riv Tun 4½s'61	95¼	95¼	95½
13	Dodg Bros 6s'40	96¾	96	96¾
2	Dold Pkg 1st6s'42	78	78	78
7	Donner Stl 7s'42	102	102	102
10	Duquesne Li 4½s'67	98	97¼	97¾
10	Elkhorn Coal 6½s'31	95¼	95¼	95¼
115	Erie ref 5s '67	95¼	95¼	95¾
2	do pr lien 4s '96	83	83	83
14	do gen lien 4s '96	78	77½	78
15	do ref 4s D '53	82¼	82¼	82¾
3	Fed Lt & Tr 5s'42	95¼	95¼	95¼
10	Fed Metals cv 7s'39	100¼	100¼	100¼
20	Fla E Cst 5s'74	67¼	67¼	67¾
5	FondsJ&Gl 4½s'52	35	35	35
5	FranciscoSug 7½s'42	95	95	95
1	Gannett 6s '43	92	92	92
27	Gen Cable 1st 5½s'47	98¾	97½	98¾
43	GenMotAccpt 6s'37	101¼	101	101½
43	Gen P Ser cv5½s'39	109	109	109
24	Gen Stl Cast 5½s'49	102¼	102	102¼
33	Goodr Rub 6½s '47	107	106¾	106¾
22	Goody T 1st col5s'57	92¼	92¼	92¼
1	Grays pt term 5s '47	92¾	92¾	92¾
1	Gould Coup 6s '40	70¼	70¼	70¼
10	Gr Rap&Ind 4½s '41	95¾	95¾	95¾
6	Gr Trunk Ry 7s '40	110	109¾	110
2	do 6s '36	104	103¾	103¾
15	Gt Northern 7s '36	109¾	109	109¾
7	do 5½s '52	107¼	107¼	107¼
41	do 5s '73	102¾	102¼	102¾
4	do 4½s '76 D	95	95	95
5	do 4½s '77 E	95¾	95¾	95¾
2	do 4½s '61	95	95	95
10	GreenB & W deb 5s	28½	28½	28½
7	Gulf State St 5½s'42	95	94¾	95
1	Havana El 5s '52	83¾	83¾	83¾
2	do 5½s '51	68¾	68¾	68¾
1	Hoe R & Co 6½s'34	85	85	85
15	Hud Coal 5s '62	72	71¼	71¾
1	Hud Co Gas 5s'49	100¼	100¼	100¼
10	Hud&M ref5s scA'57	94	92¾	94
39	do adj inc 5s '57	78	78	78
30	Humble Oil 5½s '32	100¼	100	100
26	do 5s '37	99¾	99¼	99¾
24	IllBelTel rfg 5s '56	102¾	102¾	102¾
7	Ill Cent gold4½s'66	97¼	96½	97¼
8	do ref 4s '55	90	88¾	90
1	do 4s '53	86½	86½	86½
26	do St L div '51	75¾	75¾	75¾
5	IC-CStL-NO joint 4½s'63	101¼	101	101
1	do 4½s '63	94¾	94¾	94¾
1	Ill Steel deb 4½s'40	98	98	98
25	Ind Limestone 6s '41	81	81	81
19	Inland St 4½s '78	92¼	92¾	92¾
12	InterbRapTran 7s'32	89¼	89¼	89¼
5	do ref 5s '66	66¼	65¾	66
11	do 5s stpd '66	66	65¾	66
25	Intern Agri 5s '32	93	93	93
2	Int Cement 5s '48	96¼	96¼	96¼
7	Int&GtNor 1st6s'52	105¼	105	105
1	do 5s C '56	92¼	92¼	92¼
23	do 1st 4s '56	94	94	94½
4	IntMer Mar sf 6s'41	98	97¾	97¾
20	Inter Pap ref 6s'55	94	93¼	93¾
4	IntRysCenAm 6s'41	95¾	95¼	95¾
2	do ref 6½s '47	93¾	93¾	93¾
9	IntTel & Tel4½s'52	93¾	93½	93¾
236	do cv 4½s '39	191	185	185
65	Iowa Cent 1st 4s '51	15¼	14	14½
6	KCFtS & M 4s '36	94¾	94¾	94¾
6	KanCPw & LDs '52	102	102	102
21	Kan C South 5s '50	97¾	97¾	97¾
1	KanCTerm 1st 4s '60	88¾	88¾	88¾
8	KanC & El 6s '52	104¼	103¾	104¾
2	Keith B F 6s '46	82	81¾	82
5	KingsCoEl 4s'49 stpd	78	78	78
2	Kinney Co 7½s '36	103¼	103¼	103¾
1	Kresge Found 6s '36	101¾	101¾	101¾
4	Lackaw St 5s '50	100	99	100
10	LacG of StL 5½s'53	102¼	102¼	102¾
2	LS&MS gen 3½s'97	77¼	77¼	77¼
34	LautroNit 6s'54 w w	97¼	97	97
2	LehighValC 5s '74	75	75	75
1	LeVPen con4½s2003	94	94	94
2	do gen 6s 2003	86	86	86
4	LibrettiMfr 5s '51	100¼	100¼	100¼
13	LoewsIn6s '1 w w	106¾	106	106¾
4	do 6s '41 no war	93¾	93¼	93¾
1	Long Island gen4s'38	91	91	91
15	do ref 4s '49	87¾	87	87¼
1	do N 5s '32	95¼	95¼	95¼
5	Lorillard Co 5½s '37	87¼	87¼	87¼
6	LouG & E rfs5s'52	101	100½	101
7	LouANash 7s '30	101	100½	101
2	do 5s B 2003	101¼	101¼	101¼
17	do N & M 1st5s'30	100¾	100¼	100¼
6	do South Ry 4s '52	90¾	89	89¼
5	McCrory St 5½s'41	97¼	97¼	97¼
7	ManhatRy conds '90	57¼	57¼	57¼
1	MarketStRy 7s '40	90	90	90

Friday, Oct. 18, 1929.

Total sales, par value	$ 10,927,000	Year ago	$ 10,290,000
Total sales, 1929	2,264,616,000	Previous year	2,428,634,000

UNITED STATES GOVERNMENT WAR LOANS.

Sales in thous.	Issue—	Net Change	High.	Low.	Last.	Chge.	Bid.	Asked.	Yield	Oct. 19. 1928
92	Liberty 3½s 1932-'47		99.3	97.22	98.3	+ .13	98.00	98.3	3.65	.....
188	Liberty 1st c 4¼s 1932-'47		99.5	98.30	99.4	+ .4	99.4	99.6	4.32	100.31
236	Liberty 4th 4¼s 1933-'38		99.12	99.6	99.10	+ .3	99.10	99.12	4.34	101.2
9	Liberty 4th 4¼s reg		99.7	99.7	99.7	+ .6	.....	.....	.....	.....
41	U S Treasury 4¼s 1947-'52		108.18	108.13	108.18	+ .18	108.18	108.22	3.66	111.17
125	U S Treasury 4s 1944-'54		104.30	104.30	104.30	+ .10	104.18	104.22	3.61	106.18
60	U S Treasury 3¼s 1946-'56		101.19	101.16	101.19	+ .19	101.12	101.26	3.61	103.17
1	U S Treasury 3¼s 1943-'47		98.1	98.1	98.1	+ .20	98.4	98.8	3.52	.....

Note—Fractions on United States government bonds, including net changes, are quoted in thirty-seconds of 1 per cent.

No thous.		High.	Low.	Close.
7	Midvale Steel 5s '36	99¾	99	99½
13	MilwElRy & Lt5s'61	99¼	99	99
1	do 4½s '31	98½	98½	98½
1	Milw&Nor 4½s '34	92	92	92
10	Min&StLIst ref4s'49	23	21	23
2	MStP&SSM 6½s'31	99¼	99¼	99¼
10	do 5½s '49	88¼	88¼	88¼
5	do guar 5s '38	97	97	97
28	M&T pr 5sA'62	99¾	98¾	99¾
6	do adj 5s '67	103	103	103
10	do 1st 4s '90	83	83	83
2	do pr lienAs seB '62	82½	82½	82½
8	MoPa1st rfg5sA'65	99¾	98½	99¾
32	do1st&rfg 5s seF'77	99	98¾	99
8	do1st&rfg5s seG'78	98¾	98	98
66	do gen 4s '75	75	74¾	74½
10	do cv 5½s '49	113½	112	112½
2	Mont Pw 5s seA'43	101¾	101¾	101¾
5	do deb 5s '62	98	97½	98
2	MorrisCo 1st4½s'39	80½	80	80
8	Mor & Es 3½s 2000	75¼	75¼	75½
16	Murray Body 6½s'34	96¼	95¾	95¾
18	NashChat&StL 4s'78	87	87	87
1	NatAcmeInt 6s '42	101½	101¼	101½
75	NatDairyPro 5½s'48	97½	97¼	97¾
1	NatRadia 6½s '47	33¾	33¾	33¾
10	NatRRMex½'26 asst	17	17	17
1	do 4½s '57 asst	8¾	8¾	8¾
1	do 4s	7¾	7¾	7¾
9	NewEngT&T 5s '52	103¼	102¾	103¼
3	NOrPubSe 5s B '55	85½	85½	85½
2	New Or Term4s'53	86	86	86
25	NOrTex&M 5½s'54	101¼	100¾	100¾
3	do 5s A '35	92	92	92
6	NYC&HR deb6s '35	105¾	105¼	105¾
23	do 5s 2013	104	103½	104
11	do deb 4½s '54	96	96	96
34	do con 4s '98	86	86	86
1	do rfg 3½s '97	77½	77½	77¾
1	doLS col tr3½s'98reg	74¼	74¼	74¼
6	NYC&StLGs se A'31	101	101	101
2	do cv 6s '48	134	134	134
30	do 4½s '67	90¾	89¾	90¾
1	do deb 4s '55	81	81	81
5	do deb 4s '57	75	75	75
7	do con 5s '56	74	74	74
1	NYO&W1st ref4s'92	64	64	64
2	NYRys Inc 6s '65	8½	8½	8½
3	NYStateRy 6½s '62	30	30	30
2	do 4½s '63	25½	25½	25½
4	NYSUCorp 6s '47	105	105	105
8	NYTel deb 6s '41	106¾	106	106¼
25	do 6s '49	110½	110	110½
6	do gen 4½s '39	98	98	98
1	NYTransRock 6s '46	95¾	95¾	95¾
14	NYWkBos 4½s '61	85¾	85¾	85¾
9	NiagFallsPw 6s '32	101	101	101
8	do 5s '32	100½	100	100½
6	NL&OP 1st ref5s'55	101	101	101
71	Nor & Soulst 5s'41	71	71	71
9	Nor&West div4s'96	92	92	92
2	NAmCement 6½s '40	56	55	56
5	NoAmEdison 5s '57	99¾	99¾	99¾
18	do deb 5½s seB '63	101¼	101	101¾
17	NorPac 4s '2047	81¼	81	81¼
1	do 3s C 2047	102½	102½	102½
10	do pr lien 4s '97	87¼	87	87
3	do 4½s 2047	96	94¼	96
2	NorStatesPw 5s '41	100	99¾	100
17	OrdenaL&L 4½s '54	77	74	77
1	OhioPubSer 7½s '46	111½	111½	111¾
2	Ohio Riv 1st 5s '36	98¼	97	97
1	OhioRivEdi 6s '48	103¾	103¾	103¾
2	OntPwNiaFlat 5s'43	99	99	99
10	OreStL rfg 4s '29	99¾	99¾	99¾
6	do rfg 4s reg	99¼	99¼	99¼
4	Ore-WRR&Nav 4s'61	88	88	88
7	Otis Steel 6s '41	102	101¾	102
19	PacificG&El 5s '42	100¾	100¾	100¾
2	PacPwLt& 5s '57	99¼	99¼	99¼
2	Pac Tel & Tel5s'37	100¾	100½	100¾
23	do 5s '52	103	102¾	103
1	Pan-AmT & T7s'30	104½	104½	104½
5	do cv 6s '34	105	105	105
4	do cv 5 f 6s '40	97½	97½	97½
11	Para Fam Lsky 6s '47	98¾	98½	98¾
1	Pathe Exch 7s '37	64	64	64
1	Pa & Dix Cem 6s '41	70	70	70
11	Penn R R 7s '30	100¾	100½	100¾
11	do 6½s '36	106¾	106¼	106¾
7	do 5s '64	102¾	102½	102¾
6	do gen 5s '68	104½	104	104½
11	do 4½s '63	97¾	97¼	97¾
6	do gen 4½s '65	97½	97¼	97½
23	PeoGL&C Chi 5s '47	104	102	104
1	P Marq ref 5s '56	101¾	101¾	101¾
5	Phila Co 5s '67	98¾	98	98¾
6	Phil ElistMer 4½s'67	97¾	97¾	97¾
194	Ph&RdgC&I cv6s'49	112	110	110
25	Philips Petr 5½s '39	90	89	89½
1	Pillsby Flr 6s '43	104	104	104
2	Pine Crk 6s '32 reg	102	102	102
1	PCC&StL 5s B '75	103½	103½	103½
1	Pitd El Pow 6s '47	97¼	97¼	97¼
2	P Ric Am Tob 6s'42	93½	93½	93¼
17	Postal Tel 5s '53	93	92¾	93
11	Pr Steel Car 5s '33	87	87	87
13	Pub Sv El&G 5s '65	102	102	102
5	do 4½s '67	97¾	97¾	97¾
11	Punta Allegre 7s '37	72¾	72¾	73½
3	Pure Oil 5½s '37	98½	98	98½
10	Purity Bkries 5s '48	93¾	93	93¾
6	Readg Coal 4½s '97	97	96	97
5	Rem Arms 6s '37	94	94	94
50

BROKERS' LOANS TOTAL DRIVES VALUES LOWER

Losses Are Prominent in Wall Street List.

[Continued from page 27, column 8.]

the dividend rate did not prove any great help to the bull contingent.

General Motors Declines.

Publication of the General Motors car sales for September likewise didn't do much to improve sentiment toward the motor shares. The big leader of the division dipped to a new low in the early trading and stuck pretty close thereabouts till the end. Price movements in the others held to a narrow range, with transactions on the usual light scale.

Tobacco shares showed some recuperative powers, American Tobacco common running up a net gain of some 1½ points. The B stock of the company, at one time up more than 5 points, gave way to liquidation toward the last.

The chemicals showed a disposition to rally in the forenoon, but fell back later. Steel was under pressure with brief intervals all day. The close found it with a loss of more than 7 points. Bethlehem dipped some 3 points and the rest of the group followed suit.

Among other outstanding losses of the day were Johns-Manville, off 13¾; Products Coke, down 14; Standard Gas, 9¼; North American, 8½; Murray corporation, 7⅞; Federal Mining and Smelting, 17; Eastman Kodak, 7; Crosley Radio, 12; Auburn Auto, 14, and Simmons company, 7 points.

CORPORATION EARNINGS

S. S. KRESGE CO.

The net profits for the third quarter amounted to $8,821,524, or 69 cents a share, on 3,517,929 common shares, compared with $3,718,968, or $1 a share on 3,678,720 shares in the corresponding quarter of 1928. For the nine months aggregated $6,834,717, equal to $1.94 a share, as against $10,246,079, or $2.75 a share, in the first nine months of 1928. The per share earnings of the nine months' period were based on the same number of shares used in figuring the per share earnings for the third quarters of this and last year.

NATIONAL TILE.

Earnings of the National Tile company for the nine month period ended Sept. 30, after all charges, including reserves for federal taxes, amounted to $430,538.77. This is equivalent of $3.58 per share on the 126,000 shares of no par common stock outstanding. Earnings for the same period in 1928, adjusted to the present capitalization and giving effect to the call of the debentures amounted to $379,-371.84, or $3.16 per share, and for the full year $496,635, or $4.13 a share.

CONTINENTAL SHARES, INC.

Reports realized profit for the first nine months of 1929 of $3,553,997, compared with realized profits of $667,580 for the same period last year. Increase in unrealized profits for the month of September, as reported, are in excess of $5,000,000, bringing the total to over $50,000,000. Increase in unrealized profits for the first nine months of 1929 was over $35,000,000.

MUTUAL INVESTORS.

Net earnings of $74,162, after all expenses and reserves for income taxes, are shown in its income account covering the nine months of this year. These earnings compare with $21,133 for the first six months of 1928, and $30,751,07 for all of last year. The balance sheet shows assets totaling $1,162,882 in contrast to $806,114 on Dec. 31, 1928. Out of total assets of $1,162,882, $725,774 are invested.

INDEPENDENT OIL AND GAS.

Third quarter earnings amounted to $1,-467,447, equal to $1.06 a share on 1,379,-825 shares, compared with $1,445,854, or $1.05 a share, on 959,457 shares in the same quarter of 1928.

PITTSBURGH STEEL.

Earnings for the third quarter amounted to $1,658,154, equal to $3.45 a share on 253,500 shares, as against $905,-407 or $2.85 a share, in the same quarter last year.

ECONOMY STORES.

September sales amounted to $1,019,754, compared with $775,216 in September, 1928, an increase of 31 per cent.

AUTOSTRAP SAFETY RAZOR.

[Including subsidiaries.]

For nine months ended Sept. 30 net income was $759,247 after interest, depreciation, federal taxes, and a portion of earnings applicable to minority holdings of Autostrop Safety Razor company, Ltd., London, against $580,896 in the 1928 period. September quarter net income was $388,592, against $221,094 in the same quarter of 1928.

WALDORF SYSTEM.

For September quarter net profit was $265,853, against $181,317 in the third quarter of 1928. Sales in nine months were $11,151,845 against $10,740,779, and in the third quarter, $3,925,642, against $3,-696,232 in the 1928 quarter.

COLLINS & AIKMAN.

For six months ended Aug. 31 net profit was $1,160,058, after depreciation, taxes, etc., against $927,593 in the 1928 period, and for the quarter ended Aug. 31 net profit was $630,642, against $833,073 in the 1928 quarter.

CONGRESS CIGAR.

For the quarter ended Sept. 30 net income was $804,620 after all charges and federal taxes, against $785,535 in the same period of 1928. Nine months' net income was $1,979,327, against $1,957,727.

PACIFIC GAS AND ELECTRIC.

For September surplus was $1,081,438 after taxes, depreciation, interest, and preferred dividends, against $944,219 in 1928, and for nine months surplus was $8,386,359 after above charges, against $6,625,177.

BORN ALUMINUM AND BRASS.

For the third quarter ended Sept. 30 earnings were $693,327 after above charges, comparing with $761,626 in the preceding quarter and $857,998 in the third quarter of 1928. For nine months net profit was $2,474,900, against $2,472,087 in the 1928 period.

CATERPILLAR TRACTOR.

For the quarter ended Sept. 30 profit was $2,581,145, based on estimated inventory before federal taxes, against $2,765,947 in the third quarter of 1928, and for nine months profit was $8,580,517, against $7,-661,844.

CONTAINER CORPORATION OF AMERICA.

For the quarter ended Sept. 30 net income was $301,136 after all charges, against $263,245 in the same quarter last year. For the nine months ended Sept. 30 net income was $834,967 after all charges, against $979,872 in the same period of 1928.

MADISON SQUARE GARDEN.

For the quarter ended Aug. 31 net loss was $96,874 after charges, against net profit of $147,219 in the preceding quarter, and net loss of $310,063 in the August quarter of 1928.

IRLAND CREEK COAL.

For the quarter ended Sept. 30 net profit was $766,903 after charges and taxes, against $758,386 in the same quarter last year.

MATHIESON ALKALI WORKS.

For the quarter ended Sept. 30 net income was $609,532 after depreciation, depletion, federal taxes, etc., against $610,697 in the quarter of 1928, and for nine months net income totaled $1,726,904, against $1,560,-296 in the same period of 1928.

DIVIDENDS DECLARED

Stock. rate. period—	Stock of record.	Payable.
Chi Flexible Shaft, 30c q.	Jan 1	Dec 20
Do, 30c q.	Apr 1	Mar 20
Do, 30c q.	July 1	June 20
Do, 30c q.	Oct 1	Sept 20
Cities Service, 2½c mo.	Dec 1	Nov 15
Do pfd, 50c mo.	Dec 1	Nov 15
Do pfd B, 50c mo.	Dec 1	Nov 15
Do pfd BB, 50c mo.	Dec 1	Nov 15
CASWU $6 pr ln, $1.50 q.	Nov 12	Oct 31
Do, $7 pfd, $1.75 q.	Nov 15	Oct 31
Do, $7 pr lien, $1.75 q.	Nov 15	Oct 31
Comn Ry & L, $1.12 q.	Nov 15	Oct 31
E L Bruce, 62½c q.	Nov 1	Oct 15
Ellington Schild, 62½c q.	Nov 30	Nov 15
Hammermill Paper, 25c q.	Nov 15	Oct 30
Hart-Carter pfd, 50c q.	Dec 1	Nov 15
Interstate Dept pf, $1.75 q.	Nov 1	Oct 21
Ludw B & Co pfd, $1.75 q.	Nov 15	Nov 1
McIntyre Porc, 25c q.	Dec 2	Nov 1
Mid West Util, $1.75 q.	Dec 2	Nov 15
Nat Bellas Hess pf, $1.75 q.	Dec 2	Oct 31
Nat Pow & Lt, 25c q.	Dec 2	Nov 12
N W Util 7% pfd, $1.75 q.	Nov 15	Oct 31
Parker Pen, 62½c q.	Nov 15	Nov 1
Parmelee Transi, 12½c mo.	Nov 12	Oct 30
P G & E pfd, 34¾c q.	Nov 15	Oct 31
Do 6% pfd, 37½c q.	Nov 15	Oct 31
Do, 60c ex.	Nov 1	Oct 19
Skelly Oil, 50c	Nov 1	Oct 19
Sylvania Ins Co, 37½c q.	Nov 1	Oct 19

BUSINESS SESSIONS TODAY

CONVENTIONS.

American Telephone and Telegraph...La Salle
Fisk Tire ..... Congress
Household Furniture institute .....
..... Chicago
Institute of American Meat Packers,
..... Drake hotel

LUNCHEONS.

Peoples Gas Light and Coke Co.....La Salle

EVENING (DINNERS).

L. Klein Department Store....Congress hotel
[Please send corrections to the convention bureau of the Chicago Association of Commerce.]

MONEY AND EXCHANGE

Money in Chicago firm at 6½@7 per cent on collateral. Commercial paper, 6½@6½ per cent, 6@7 per cent over the counter. Bankers' acceptances, 5½@5¼ per cent. Chicago clearings yesterday were $134,900,000, compared with $113,400,000 a week ago and $125,000,000 a year ago. New York clearings were $1,909,000,000.

NEW YORK MONEY MARKET.

NEW YORK, Oct. 18.—(AP)—Call money easier; high, 6; low, 5; ruling rate, 6; close, 5 per cent. Time loans easier; 30 days, 7¼; 60-90 days, 7½; 4-6 months, 7¼@7⅜ per cent. Prime commercial paper, 6@6¼ per cent. Bankers' acceptances unchanged. Bar silver, 50c. Mexican dollars, 37¼c.

FOREIGN EXCHANGE.

Closing foreign exchange in amounts of $25,000 and over between banks as quoted by the Continental Illinois Bank and Trust company.

	Oct. 18.	Oct. 17.	Wk ago.	Yr. ago.
London—				
Cables	487.25	487.00	486.50	485.03
Checks	486.75	486.50	486.10	484.53
Paris—				
Cables	3.93⅜	3.93¼	3.92⅞	3.90¼
Checks	3.92⅞	3.92⅝	3.92¼	3.90⅛

The following quotations are for checks:

Italy	5.23⅜	5.23⅝	5.23¼	5.24⅛
Belgium	13.97	13.96½	13.95½	13.90
Switzerland	19.35	19.35	19.33	19.25
Holland	40.29	40.26	40.21¼	40.09
Denmark	26.75½	26.74½	26.72¾	26.66½
Sweden	26.85¼	26.84¼	26.82¼	26.75
Norway	26.75½	26.74¾	26.73¾	26.64
Spain	14.29	14.35	14.86	16.12
Germany	23.88	23.87	23.85¼	23.81
Austria	14.10	14.10	14.10	14.09¼
Poland	11.24	11.24	11.24	11.30
Greece	1.29	1.29	1.29	1.29¼
Roumania	.60	.60	.60	.61
Jugo-Sl.	1.76	1.76	1.76	1.76
Czecho-Sl.	2.96	2.96	2.96	2.96¾
Finland	2.52	2.52	2.52	2.52¾
Canada	*10.15	*10.30	*12.00	2.50
Argentine	41.94	41.94	41.92	42.29
Brazil	12.09	12.00	12.00	12.10
Hongkong	44.00	44.00	44.00	50.46
Shanghai	54.88	54.88	54.50	64.35
Japan	47.80	47.90	47.80	46.60
India	36.35	36.35	36.30	36.25
Chile	12.10	12.10	12.10	39.95
Bulgaria	.73	.73	.73	13.16
Singapore	56.63	56.63	56.63	.73
Hungary	17.45	17.45	17.45	56.95
				17.46

*Per thousand discount. All other quotations are values in American cents.

BUYS SERVICE STATIONS.

The Phillips Petroleum company announces that it had purchased the Hancock Oil company's sixty-one service stations and fifteen bulk stations in Minnesota and Wisconsin.

Friday, Oct. 18, 1929.
Sales of shares.....3,498,800
Year ago.....4,719,700

NEW YORK STOCK TRANSACTIONS

Friday, Oct. 18, 1929.
Total, 1929.....[illegible]
Previous year.....[illegible]

—1929— Div'd. High. Low. pct. Bid. Asked. Description— Sales. High. Low. Close. Net chge.

A

57¾ 38¾ ... 52¾ 53¼ Albitibi P&P ... 2,400 54⅜ 53 53 — 1⅛
88⅜ 79 7.4 80½ 82 Do pfd ... 100 81 81 81 + ⅛
750 389 1.1 500 500 Adams Express ... 400 536 520 536 +56
35⅜ 27⅜ 6.9 28¼ 30 *Adams Millis ... 200 28⅝ 28⅛ 28⅛— ⅛
119 31½ ... 32 32⅜ Adv Rumely pfd ... 200 32 32 32 + ⅛
4⅛ 1¼ ... 1¼ 1⅜ Ahumada Lead ... 1,100 1⅜ 1¼ 1¼— ⅛
223⅜ 95¼ 1.4 212¼ 213 †Air Reduction ... 16,800 223¾ 212⅜ 212½— 3⅛
48⅜ 34⅜ 7.0 37 38 Airway Elec Ap ... 200 37⅞ 37½ 37⅞— ⅜
11¼ 2¼ ... 3⅜ 3⅝ Ajax Rubber ... 200 3⅝ 3⅜ 3⅝ ...
10¼ 4¾ ... 7¼ 7⅝ Alaska Juneau ... 1,300 7¼ 7⅛ 7⅜— ⅛
25 12 ... 14⅜ 15 Alb P W Paper ... 100 14½ 14¼ 14½— ¼
56¼ 27⅜ ... 43 43¼ Alleg Corp ... 23,900 44¾ 43 43 — 1⅝
118⅝ 100⅜ 5.2 108 109 Do pfd ww ... 500 108⅝ 108 108 — ⅜
87⅛ 80 6.6 86¼ 88 Do pfd x w ... 200 86½ 86¼ 86½ ...
354⅜ 241 1.9 306 308 Allied Chemical ... 3,000 311⅛ 307 307⅛— 6¼
125 120¼ 5.7 122¼ 122⅜ Do pfd ... 100 122¼ 122¼ 122½— ⅛
75⅛ 58 3.5 58 59½ Allis Chal Mfg ... 2,000 63⅜ 58¼ 58½— 3⅜
⅝ ⅜ ... ¼ ⅝ Do rts ... 16,300 ⅝ ⅜ ⅜ ...
216 194⅛ 4.6 193⅜ 207 Ala Susq ... 50 194½ 194½ 194½ ...
42⅜ 22⅛ 7.6 26½ 26⅝ Amerada ... 2,000 26½ 25 26½+ 1⅛
23⅜ 8¼ ... 9 9¼ Am Ag Chem ... 500 9¼ 9 9¼ ...
72⅜ 37¼ ... 38⅛ 38⅝ Do pfd ... 500 38⅛ 38⅛ 38⅛ ...
157 110 1.4 145 145½ Am Bank Note ... 1,200 147 145 145 — 2
26¼ 11¼ ... 11⅝ 12⅜ Am Beet Sugar ... 200 12 11⅜ 12 — 1½
62 45 4.6 54 55¼ Am Brake Shoe ... 3,700 64⅜ 58 60¼— 3⅜
76⅛ 40½ ... 60 60 Do pfd ... 20 117½ 117⅛ 117½— ¼
184½ 107⅞ 1.8 166⅜ 167¼ Am Can ... 30,100 170⅜ 165¼ 167 — 2⅜
106½ 91⅝ 4.1 95 97 Am Car & Foundry ... 1,200 93 91¼ 93½— 1⅝
81⅜ 46⅜ 3.3 60 61 Am Chicle ... 300 61 60 61 — 1
72⅜ 37¼ ... 44⅜ 45 Am Coml Alcohol ... 400 45 44⅜ 45 — ⅜
42⅜ 22⅜ 7.6 26⅛ 28 Am European Sec ... 500 73 72 72 ...
103 88 7.3 91½ 96 Am Fgn Power ... 82,900 152⅜ 139½ 140½— 9¼
42 24¼ 3.3 30⅜ 31 Am Haw S S ... 500 30⅝ 30¼ 30¼— ¼
85⅝ 61⅜ 5.7 61 62 Am H & L pfd ... 100 44⅜ 44⅜ 44⅜— ⅜
84 38 6.9 44¼ 44¾ Am Home Prod ... 300 62 62 62 ...
96 80⅜ 6.5 92 93 Do pfd ... 4,200 44½ 43½ 44½+ ⅜
96⅜ 57½ 2.6 76⅜ 78 †Am Int Corp ... 100 92 92 92 ...
8⅝ 3⅜ ... 3⅝ 3⅞ Am La France ... 700 4 4 4 — ⅛
136 102⅜ 7.1 113 114⅜ Am Locomotive ... 600 113¾ 113¼ 113¾+ ⅜
119⅝ 112 6.1 114⅝ 118 Do pfd ... 100 115 115 115 ...
8⅛ 50 4.6 66 66⅛ Am Metals ... 2,400 67⅛ 66 66 — ⅛
98⅛ 85 8.8 80 84⅛ Am Nat Gas pfd ... 20 84 80⅜ 84 + ⅛
175⅝ 81¼ 3.08 117¼ 120 †Am P & L ... 6,700 124 116¾ 118 — 5
104 98⅝ 5.8 102 102⅝ Do 6% pfd ... 900 102½ 102⅛ 102½+ ⅛
80 70 4.0 74 75 Do 5% pfd ... 900 75¾ 75 75 ...
84⅜ 78 6.0 84 85 Do 5% pfd stpd ... 300 84 83¼ 84 + ⅛
64⅜ 30 3.3 44⅜ 44⅞ Am Rad & S S ... 15,600 45⅜ 44⅛ 44⅝— 1⅛
144⅜ 106⅛ 1.5 128¼ 129½ Am Republic ... 600 39½ 37 39 — 1⅝
41⅞ 30 6.1 32¼ 33¾ Am Rolling Mills ... 6,900 132¾ 128¼ 128¼— 4⅜
7 2¼ ... 2¾ 2⅞ Am Seating ... 100 3 3 3 ...
130¼ 93⅜ 3.7 107⅜ 108 Am Ship & Com ... 200 2⅝ 2⅜ 2⅝ — ⅛
138 130 5.5 136 137 Do pfd ... 2,500 109⅜ 107½ 107½— 1⅜
49¾ 43½ 6.8 44 45 Am Smelting ... 100 44 44 44 ...
110 100¼ 5.9 100¼ 103 Do pfd ... 10 101 101 101 ...
79⅜ 54⅜ 5.3 55½ 56⅜ Am Snuff ... 100 44 44 44 ...
85 65 3.1 65¼ 65½ Am Stl Foundries ... 500 57 55½ 55½ ...
94⅜ 71¼ 6.6 74½ 75¼ Am Stores ... 500 65¾ 65 65 — ⅛
111 102⅜ 6.6 106¼ 106⅜ Am Sugar ... 200 75½ 75¼ 75¼ + ⅛
60 35¼ 7.5 39¼ 40 Do pfd ... 300 106¾ 106 106 ...
310¼ 193¾ 3.1 286⅛ 288 Am Tel & Tel ... 34,400 293½ 286 286⅝— 4⅝
232½ 160 3.6 223 225 Am Tobacco ... 2,100 229 220 225½+ 2⅛
235 150 3.6 222⅝ 225 Do B ... 13,900 229 220 222¾— 1⅜
161 136¼ 4.4 83¾ 84⅜ Am Type Fdry ... 300 164 161 161 + 1
112 107¼ 6.4 108½ 109¾ Do pfd ... 10 109½ 109¼ 109½ ...
199 67¼ 0.8 148¾ 150¼ Am Wat Wks ... 6,200 156 149 149 — 5
107 94 5.9 101⅝ 105 Do 1st pfd ... 100 101¾ 101¾ 101¾ ...
27⅞ 13¾ ... 13 13¾ Am Woolen ... 1,700 32⅜ 31¾ 32 + ⅛
58⅜ 32 ... 31½ 32 Do pfd ... 1,700 13¾ 13¼ 13½— ⅜
49¾ 13 ... 18 20¾ Am Zinc ... 500 19¾ 19 19¾ ...
89⅜ 62⅜ 3.9 76½ 77⅜ Ana Wire & Cable ... 33,800 112 109⅜ 110 — 1⅝
61 41 3.4 69 70 Anchor Cap ... 300 77⅜ 76¼ 77⅜ ...
68⅜ 44⅜ 6.0 49¼ 50 Andes Copper ... 200 49⅝ 49⅛ 49⅜ ...
29 4.9 40 40⅝ Archer Dan ... 1,200 41 40 40 — 1⅛
10¼ 5½ ... 5½ 5⅝ Armour Co A ... 2,500 10¼ 10 10¼ ...
95 82 8.4 81 83 Do B ... 3,500 84 83½ 83½ ...
40¾ 19 2.3 23 Armour Del pfd ... 500 85 82 82 — 1
30 19⅝ 8.3 24 Arnold Constable ... 200 22¾ 22½ 22½ ...
58⅜ 45⅝ 8.2 47⅛ 48 Art Loom Corp ... 100 24 24 24 ...
70⅝ 55⅜ 5.2 47⅝ 47⅞ Assoc Apparel ... 200 48⅛ 48 48 ...
298⅝ 195⅛ 6.6 282 283¼ Asso Dry Gds ... 800 ... ... 282 —10
104⅛ 99 4.8 102⅛ 103¼ Atchison ... 5,900 281¾ 277⅜ 281½+ 1⅜
209½ 169 3.8 185¾ 187 Do pfd ... 100 102¾ 102¾ 102¾— ⅛
86⅞ 67⅝ 32¾ ... 82 83 †All Coast Line ... 100 186 186 186 ...
62¼ 45⅝ 5.8 59 60⅛ Atl G & W I ... 2,700 82 78⅜ 82 — 4¼
77⅝ 53⅛ 1.7 58 58⅛ Do pfd ... 1,000 61¼ 60¾ 61¼+ 2¼
140 90 3.1 122 127 †Atlantic Refin ... 11,600 59½ 56⅝ 58 — 2
514 221 1.0 390 400 Atlas Powder ... 1,200 129¾ 125 125 — 5
111 75 ... 64 64 †Auburn Auto ... 100 400 400 400 — 1½
55½ 29 ... 6¼ 7 Austin Nichols ... 100 ... ... 6¼ ...
65 51⅛ 6.2 54 56 Auto Sales ... 1,000 29 28⅝ 28⅝ + ⅛
50 38⅝ 7.0 40¼ 43⅜ Austrian Credit ... 500 55⅛ 55 55 ...
20 10½ ... 10⅜ 10⅝ Aviation Corp ... 6,100 10⅝ 10⅜ 10⅜— ⅛

B

66⅝ 50¼ ... 50¼ 51 Bald Loco new w i. 4,800 53 50¼ 50¼— 2⅜
125 114½ 5.9 117⅛ 118 Do pfd ... 10 117¼ 117¼ 117⅛— ⅛
145¼ 115⅛ 5.3 131½ 132 B & O ... 5,300 133 131 132¼— 1⅜
110¼ 104 6.1 107¼ 107⅝ Bamberger pfd ... 300 ... ... 107½ ...
90¾ 64½ 4.3 81⅛ 82 Bangor Av ... 6,600 82⅜ 81 82¼+ 1
61 37½ ... 4 4¾ Do rts ... 2,700 4¼ 4 4 ...
115 103¾ 6.5 103¾ 110 Do pfd ... 100 111½ 107¼ 108½— 3
97 85⅝ 7.5 [illegible] 26⅝ Barker Bros ... 100 26½ 26½ 26½ ...
49¼ 31⅝ 5.9 33 33⅜ Do pfd ... 20 89 87 89 — 2
32⅛ 20 ... 28¼ 28⅜ Barnsdall A ... 4,400 34⅞ 33 33 — 1
93¾ 34 3.4 114 117 Bearson Oil ... 500 29⅝ 28¼ 28½— 1
101 73 3.7 81 83½ Beatrice Creamery ... 600 118 115 115 — 3
17⅝ 9 ... 13⅞ 14 Beechnut Pkg ... 200 81 81 81 ...
84⅞ 78¼ 5.2 78 80 Belding Bros ... 100 9⅞ 9¾ 9¾ ...
104⅝ 59⅝ 3.3 59⅝ 60¾ Belding H Ry pr pfd. 300 79 78½ 78½ ...
133⅜ 53¼ 5.3 57⅜ 58⅝ Bendix Aviation ... 4,700 62½ 59⅝ 59⅞ ...
140⅝ 82¼ 5.3 113¼ 113⅞ Best & Co ... 1,700 125 116⅝ 118 — 5
8⅛ 50 4.6 66 66⅜ Am Metals ... 2,400 67⅛ 66 66 — ⅛
98⅛ 85 8.8 80 84⅛ Am Nat Gas pfd ... 20 84 80⅜ 84 + ⅛
175⅝ 81¼ 3.08 117¼ 120 †Am P & L ... 6,700 124 116¾ 118 — 5
104 98⅝ 5.8 102 102⅝ Do 6% pfd ... 900 102½ 102⅛ 102½+ ⅛
80 70 4.0 74 75 Do 5% pfd ... 900 75¾ 75 75 ...
84⅜ 78 6.0 84 85 Do 5% pfd stpd ... 300 84 83¼ 84 + ⅛
64⅜ 30 3.3 44⅜ 44⅞ Am Rad & S S ... 15,600 45⅜ 44⅛ 44⅝— 1⅛
144⅜ 106⅛ 1.5 128¼ 129½ Am Republic ... 600 39½ 37 39 — 1⅝
41⅞ 30 6.1 32¼ 33¾ Am Rolling Mills ... 6,900 132¾ 128¼ 128¼— 4⅜
7 2¼ ... 2¾ 2⅞ Am Seating ... 100 3 3 3 ...
130¼ 93⅜ 3.7 107⅜ 108 Am Ship & Com ... 200 2⅝ 2⅜ 2⅝ — ⅛
138 130 5.5 136 137 Do pfd ... 2,500 109⅜ 107½ 107½— 1⅜
49¾ 43½ 6.8 44 45 Am Smelting ... 100 44 44 44 ...
110 100¼ 5.9 100¼ 103 Do pfd ... 10 101 101 101 ...
79⅜ 54⅜ 5.3 55½ 56⅜ Am Snuff ... 100 44 44 44 ...
85 65 3.1 65¼ 65½ Am Stl Foundries ... 500 57 55½ 55½ ...
94⅜ 71¼ 6.6 74½ 75¼ Am Stores ... 500 65¾ 65 65 — ⅛
111 102⅜ 6.6 106¼ 106⅜ Am Sugar ... 200 75½ 75¼ 75¼ + ⅛
60 35¼ 7.5 39¼ 40 Do pfd ... 300 106¾ 106 106 ...
310¼ 193¾ 3.1 286⅛ 288 Am Tel & Tel ... 34,400 293½ 286 286⅝— 4⅝
232½ 160 3.6 223 225 Am Tobacco ... 2,100 229 220 225½+ 2⅛
235 150 3.6 222⅝ 225 Do B ... 13,900 229 220 222¾— 1⅜
161 136¼ 4.4 83¾ 84⅜ Am Type Fdry ... 300 164 161 161 + 1
112 107¼ 6.4 108½ 109¾ Do pfd ... 10 109½ 109¼ 109½ ...
199 67¼ 0.8 148¾ 150¼ Am Wat Wks ... 6,200 156 149 149 — 5
107 94 5.9 101⅝ 105 Do 1st pfd ... 100 101¾ 101¾ 101¾ ...
27⅞ 13¾ ... 13 13¾ Am Woolen ... 1,700 32⅜ 31¾ 32 + ⅛
58⅜ 32 ... 31½ 32 Do pfd ... 1,700 13¾ 13¼ 13½— ⅜
49¾ 13 ... 18 20¾ Am Zinc ... 500 19¾ 19 19¾ ...
89⅜ 62⅜ 3.9 76½ 77⅜ Ana Wire & Cable ... 33,800 112 109⅜ 110 — 1⅝
61 41 3.4 69 70 Anchor Cap ... 300 77⅜ 76¼ 77⅜ ...
68⅜ 44⅜ 6.0 49¼ 50 Andes Copper ... 200 49⅝ 49⅛ 49⅜ ...
29 4.9 40 40⅝ Archer Dan ... 1,200 41 40 40 — 1⅛
10¼ 5½ ... 5½ 5⅝ Armour Co A ... 2,500 10¼ 10 10¼ ...
95 82 8.4 81 83 Do B ... 3,500 84 83½ 83½ ...
40¾ 19 2.3 23 Armour Del pfd ... 500 85 82 82 — 1
30 19⅝ 8.3 24 Arnold Constable ... 200 22¾ 22½ 22½ ...
58⅜ 45⅝ 8.2 47⅛ 48 Art Loom Corp ... 100 24 24 24 ...
70⅝ 55⅜ 5.2 47⅝ 47⅞ Assoc Apparel ... 200 48⅛ 48 48 ...
298⅝ 195⅛ 6.6 282 283¼ Asso Dry Gds ... 800 ... ... 282 —10
104⅛ 99 4.8 102⅛ 103¼ Atchison ... 5,900 281¾ 277⅜ 281½+ 1⅜
209½ 169 3.8 185¾ 187 Do pfd ... 100 102¾ 102¾ 102¾— ⅛
86⅞ 67⅝ 32¾ ... 82 83 †All Coast Line ... 100 186 186 186 ...
62¼ 45⅝ 5.8 59 60⅛ Atl G & W I ... 2,700 82 78⅜ 82 — 4¼
77⅝ 53⅛ 1.7 58 58⅛ Do pfd ... 1,000 61¼ 60¾ 61¼+ 2¼
140 90 3.1 122 127 †Atlantic Refin ... 11,600 59½ 56⅝ 58 — 2
514 221 1.0 390 400 Atlas Powder ... 1,200 129¾ 125 125 — 5
111 75 ... 64 64 †Auburn Auto ... 100 400 400 400 — 1½
55½ 29 ... 6¼ 7 Austin Nichols ... 100 ... ... 6¼ ...
65 51⅛ 6.2 54 56 Auto Sales ... 1,000 29 28⅝ 28⅝ + ⅛
50 38⅝ 7.0 40¼ 43⅜ Austrian Credit ... 500 55⅛ 55 55 ...
20 10½ ... 10⅜ 10⅝ Aviation Corp ... 6,100 10⅝ 10⅜ 10⅜— ⅛

B

66⅝ 50¼ ... 50¼ 51 Bald Loco new w i. 4,800 53 50¼ 50¼— 2⅜
125 114½ 5.9 117⅛ 118 Do pfd ... 10 117¼ 117¼ 117⅛— ⅛
145¼ 115⅛ 5.3 131½ 132 B & O ... 5,300 133 131 132¼— 1⅜
110¼ 104 6.1 107¼ 107⅝ Bamberger pfd ... 300 ... ... 107½ ...
90¾ 64½ 4.3 81⅛ 82 Bangor Av ... 6,600 82⅜ 81 82¼+ 1
61 37½ ... 4 4¾ Do rts ... 2,700 4¼ 4 4 ...
115 103¾ 6.5 103¾ 110 Do pfd ... 100 111½ 107¼ 108½— 3
97 85⅝ 7.5 [illegible] 26⅝ Barker Bros ... 100 26½ 26½ 26½ ...
49¼ 31⅝ 5.9 33 33⅜ Do pfd ... 20 89 87 89 — 2
32⅛ 20 ... 28¼ 28⅜ Barnsdall A ... 4,400 34⅞ 33 33 — 1
93¾ 34 3.4 114 117 Bearson Oil ... 500 29⅝ 28¼ 28½— 1
101 73 3.7 81 83½ Beatrice Creamery ... 600 118 115 115 — 3
17⅝ 9 ... 13⅞ 14 Beechnut Pkg ... 200 81 81 81 ...
84⅞ 78¼ 5.2 78 80 Belding Bros ... 100 9⅞ 9¾ 9¾ ...
104⅝ 59⅝ 3.3 59⅝ 60¾ Belding H Ry pr pfd. 300 79 78½ 78½ ...
133⅜ 53¼ 5.3 57⅜ 58⅝ Bendix Aviation ... 4,700 62½ 59⅝ 59⅞ ...
140⅝ 82¼ 5.3 113¼ 113⅞ Best & Co ... 1,700 125 116⅝ 118 — 5
8⅛ 50 4.6 66 66⅜ Am Metals ... 2,400 67⅛ 66 66 — ⅛
98⅛ 85 8.8 80 84⅛ Am Nat Gas pfd ... 20 84 80⅜ 84 + ⅛
175⅝ 81¼ 3.08 117¼ 120 †Am P & L ... 6,700 124 116¾ 118 — 5
104 98⅝ 5.8 102 102⅝ Do 6% pfd ... 900 102½ 102⅛ 102½+ ⅛
80 70 4.0 74 75 Do 5% pfd ... 900 75¾ 75 75 ...
84⅜ 78 6.0 84 85 Do 5% pfd stpd ... 300 84 83¼ 84 + ⅛
64⅜ 30 3.3 44⅜ 44⅞ Am Rad & S S ... 15,600 45⅜ 44⅛ 44⅝— 1⅛
144⅜ 106⅛ 1.5 128¼ 129½ Am Republic ... 600 39½ 37 39 — 1⅝
41⅞ 30 6.1 32¼ 33¾ Am Rolling Mills ... 6,900 132¾ 128¼ 128¼— 4⅜
7 2¼ ... 2¾ 2⅞ Am Seating ... 100 3 3 3 ...
130¼ 93⅜ 3.7 107⅜ 108 Am Ship & Com ... 200 2⅝ 2⅜ 2⅝ — ⅛
138 130 5.5 136 137 Do pfd ... 2,500 109⅜ 107½ 107½— 1⅜
49¾ 43½ 6.8 44 45 Am Smelting ... 100 44 44 44 ...
110 100¼ 5.9 100¼ 103 Do pfd ... 10 101 101 101 ...
79⅜ 54⅜ 5.3 55½ 56⅜ Am Snuff ... 100 44 44 44 ...
85 65 3.1 65¼ 65½ Am Stl Foundries ... 500 57 55½ 55½ ...
94⅜ 71¼ 6.6 74½ 75¼ Am Stores ... 500 65¾ 65 65 — ⅛
111 102⅜ 6.6 106¼ 106⅜ Am Sugar ... 200 75½ 75¼ 75¼ + ⅛
60 35¼ 7.5 39¼ 40 Do pfd ... 300 106¾ 106 106 ...
310¼ 193¾ 3.1 286⅛ 288 Am Tel & Tel ... 34,400 293½ 286 286⅝— 4⅝
232½ 160 3.6 223 225 Am Tobacco ... 2,100 229 220 225½+ 2⅛
235 150 3.6 222⅝ 225 Do B ... 13,900 229 220 222¾— 1⅜
161 136¼ 4.4 83¾ 84⅜ Am Type Fdry ... 300 164 161 161 + 1
112 107¼ 6.4 108½ 109¾ Do pfd ... 10 109½ 109¼ 109½ ...
199 67¼ 0.8 148¾ 150¼ Am Wat Wks ... 6,200 156 149 149 — 5
107 94 5.9 101⅝ 105 Do 1st pfd ... 100 101¾ 101¾ 101¾ ...
27⅞ 13¾ ... 13 13¾ Am Woolen ... 1,700 32⅜ 31¾ 32 + ⅛
58⅜ 32 ... 31½ 32 Do pfd ... 1,700 13¾ 13¼ 13½— ⅜
49¾ 13 ... 18 20¾ Am Zinc ... 500 19¾ 19 19¾ ...
89⅜ 62⅜ 3.9 76½ 77⅜ Ana Wire & Cable ... 33,800 112 109⅜ 110 — 1⅝
61 41 3.4 69 70 Anchor Cap ... 300 77⅜ 76¼ 77⅜ ...
68⅜ 44⅜ 6.0 49¼ 50 Andes Copper ... 200 49⅝ 49⅛ 49⅜ ...
29 4.9 40 40⅝ Archer Dan ... 1,200 41 40 40 — 1⅛
10¼ 5½ ... 5½ 5⅝ Armour Co A ... 2,500 10¼ 10 10¼ ...
95 82 8.4 81 83 Do B ... 3,500 84 83½ 83½ ...
40¾ 19 2.3 23 Armour Del pfd ... 500 85 82 82 — 1
30 19⅝ 8.3 24 Arnold Constable ... 200 22¾ 22½ 22½ ...
58⅜ 45⅝ 8.2 47⅛ 48 Art Loom Corp ... 100 24 24 24 ...
70⅝ 55⅜ 5.2 47⅝ 47⅞ Assoc Apparel ... 200 48⅛ 48 48 ...
298⅝ 195⅛ 6.6 282 283¼ Asso Dry Gds ... 800 ... ... 282 —10
104⅛ 99 4.8 102⅛ 103¼ Atchison ... 5,900 281¾ 277⅜ 281½+ 1⅜
209½ 169 3.8 185¾ 187 Do pfd ... 100 102¾ 102¾ 102¾— ⅛
86⅞ 67⅝ 32¾ ... 82 83 †All Coast Line ... 100 186 186 186 ...
62¼ 45⅝ 5.8 59 60⅛ Atl G & W I ... 2,700 82 78⅜ 82 — 4¼
77⅝ 53⅛ 1.7 58 58⅛ Do pfd ... 1,000 61¼ 60¾

BUYING ORDERS REPLACE LOSSES IN HOG MARKET

Cattle Prices Go Begging; Prime Steers Absent.

CHICAGO LIVE STOCK

HOGS.

Receipts, 16,000; shipments, 7,000.

Bulk of sales	$ 9.30@ 9.90
Heavy butchers	9.10@ 9.90
Butchers, 180@250 lbs	9.75@ 9.95
Medium, weights	9.75@ 9.90
Heavy and mixed packing	8.25@ 8.70
Rough and heavy packing	7.75@ 8.25
Light, 160@185 lbs	9.75@ 9.90
Selected, 140@155 lbs	9.65@ 9.90
Pigs, poor to choice, 50@135 lbs	7.00@ 9.75
Stags, subject to dockage	7.50@ 8.50

CATTLE.

Receipts, 2,500; shipments, 1,000.

Prime steers, 1,000@1,500 lb.	$14.00@16.35
Good to choice, 1,045@1,400 lb	12.50@16.25
Poor to choice, 900@1,030 lb.	9.75@16.25
Yearlings, 750@1,000 lb	10.50@16.25
Bulk of sales	12.50@13.25
Low grade killing steers	7.50@ 9.50
Fat cows and heifers	7.00@15.75
Calves, poor to choice	4.00@15.50
Canners and cutters	5.00@ 6.75
Stockers and feeders	7.25@12.00

SHEEP AND LAMBS.

Receipts, 11,000; shipments, 6,500.

Wethers, poor to choice	$ 5.50@ 9.00
Yearlings, poor to choice	7.50@10.00
Ewes, poor to choice	3.50@ 5.50
Western range lambs	12.00@13.25
Native lambs	10.25@13.10
Native lambs, culls	9.00@10.00
Western feeding lambs	12.00@13.50

COMPARATIVE PRICES.

HOGS—Bulk of sales yesterday	$ 9.30@ 9.90
One month ago	9.75@11.00
One year ago	8.65@ 9.75
Top yesterday, $9.95; average, $9.55.	
CATTLE—Bulk of sales yesterday	$12.50@13.25
One month ago	11.00@13.00
One year ago	11.75@13.00
SHEEP—Western range lambs yesterday	$12.00@13.25
One month ago	11.00@13.50
One year ago	12.50@13.75
Top yesterday, $13.25; average, $12.60.	
Estimated receipts at Chicago today, 300 cattle, 7,000 hogs, and 1,000 sheep.	

The Thursday break in the hog market, which carried top prices below the $10.00 line for the first time of the season, brought a rush of buying on eastern account yesterday and practically all of the loss was replaced.

The extreme top reached $9.95, while the general average at $9.55 was the same as Wednesday's average. Gains of 15@25c were general.

Shipping orders were largest since middle of last April, causing many local packers to run short of hogs in the scramble for stock directly after the opening. Outsiders bought 7,000, or more than 40 per cent of the fresh receipts.

The market was practically over before 10 o'clock in the forenoon, with 3,000 estimated left at the close. Bulk of good grades of hogs changed hands at $9.75@9.90, against $9.50@9.75 Thursday.

Cattle Are Peddled.

The market for yesterday's small supply of 2,500 cattle developed into a peddling affair soon after a dull, top-heavy opening. Many were carried over for next week's trade on unsatisfactory bids.

Prevailing quotations, however, are sharply above ten days ago, good yearlings and butcher stock showing as much as 50c to $1.00 advance since early last week.

Prime steers were absent yesterday, the best available selling at $14.50, although 19 good 776 lb heifers also reached this figure, with 5 averaging 725 lbs at $15.75, the latter being highest for heifers since August. Calves were unchanged. Feeders sold readily at the recent gain.

Lamb Decline Blocked.

Salesmen blocked further price cuts in the lamb market yesterday, and spots at the close showed strength, although quotations are still 25@50c under a week ago. Natives brought $12.50@12.75 mostly, fancy 80 lb averages to Swift at $13.00 and to yard traders at $13.10. Top range lambs sold for local slaughter at $13.25.

Aged sheep sold steady and yearlings firm. Country demand for feeding stock continued active at the week's 25@50c advance, fancy light weights selling upwards to $13.50.

Receipts at Chicago for today are estimated at 300 cattle, 7,000 hogs and 1,000 sheep, against 147 cattle, 5,165 hogs and 5,057 sheep the previous Saturday, and 414 cattle, 5,261 hogs and 2,164 sheep a year ago.

Probable receipts of hogs at Chicago next Monday are estimated at from 32,000 to 50,000. H. Pattison marked 33,000; F. Knutsen, 34,000; J. T. Brown, 36,000; H. Turner, 38,000; H. C. Carlson and W. S. Nicholson, 39,000; William Garrett, F. M. Sherwood, C. Southwick, S. Lund, and F. B. Orb, 40,000; R. W. Trotter, 41,000; W. T. Reneker and A. G. Welhener, 42,000; W. C. White, 43,000; J. M. Waters, W. G. Olson, and R. W. Thorne, 45,000; George Brittain, 47,000, and W. E. Morgan, 50,000.

SUGAR.

NEW YORK, Oct. 18.—(AP)—Although there was no interest in the raw sugar from local refiners and prices were unchanged at 4.05c for spots duty paid, there was increased buying by European and local operators in the Cuban market. Raw futures were quiet, and after early advances, which were probably influenced by the better tone to the spot market, prices reacted and closed at 1 point decline to 1 point advance. Approximate sales were 12,500 tons. Prices follow:

	Open.	High.	Low.	Close.	Prev. close.
December	2.30	2.31	2.29	2.29	2.30
January	2.28	2.30	2.28	2.28	2.28
March	2.29	2.31	2.29	2.30	2.29
May	2.33	2.35	2.33	2.33	2.33
July	2.40	2.41	2.40	2.40	2.39
September	2.47	2.48	2.47	2.47	2.46

Refinery prices were unchanged at 5.50c, with a good withdrawal demand, but no new business.

DRY GOODS.

NEW YORK, Oct. 18.—(AP)—Cotton goods prices continued quoted unchanged in today's market. Constant easing of raw cotton and new willingness of buyers to pay the present market contained to account for a very quiet condition. Fine goods were slow. Finished goods activity was fair. Woven fancy and fancy back overcoatings were in better call. Spot and future lace were quiet and unchanged with shipments quoted unchanged on continuing Calcutta holidays. Firmer prices in open markets of Japan influence raw spot silk prices upward here with advances of 5c noted. Spring silk merchandise showings stress importance of new style tendencies.

GASOLINE AND LINSEED OILS.

GASOLINE—Tank wagon, 16c; service stations, 17c. CARBON—Perfection, 13c. FURNACE OIL—Stanoline, tank wagon, 1 to 99 gals, 9c; 100 to 349 gals, 8c; 350 gals or more, 7½c. MACHINE OIL—Summer Black, 9.9c; winter, 10.4c. LINSEED OIL—Raw, drums, $1.34; 5@6 bbls, $1.34. WHITE LEAD—100 lb kegs, $13.75. TURPENTINE —69c.

OIL CITY, Pa.—Oct. 18.—(AP)—Credit balances, $3.05. Runs, 1,325; average runs, 41,347. Shipments, 61,344; average shipments, 51,801 brls.

GET ARIZONA CHARTER.

With the granting of a charter for operation in Arizona the Morris Plan has entered its thirty-third state.

The Tribune Investors' Guide

Inquiries must bear the signature and address of writer. Answers of public interest will be published; those not of general interest will be mailed if stamped, self-addressed envelope is inclosed. Address letters to Investors' Guide. Answers are based upon information which The Tribune believes correct, but beyond care in securing it The Tribune assumes no responsibility.

Saturday, October 19, 1929.

[Copyright: 1929: By The Chicago Tribune.]

Marmon Motor Car.

R. D.: The severe decline in Marmon Motor Car company's profits for the three months ended Aug. 31, 1929, as compared with profits of the preceding quarter, is partially accounted for by the fact that the quarter ending Aug. 31, is normally a dull season whereas the quarter ending May 31, covers the most active automobile manufacturing period.

The company's concentration on its new lower priced models and a drop in sales of higher priced models also had an effect on earnings.

In spite of the poor showing made during the three months ended Aug. 31, the company has been making progress in recent years. The $4 dividend requirement for the year was fully covered during the first six months of the company's fiscal year.

Net profit for the August quarter was $61,281. Net profit for the six months ended Aug. 31 was $1,150,282, which was equivalent to $115.03 per share on 10,000 shares of preferred and $4.29 per share on 260,000 no par common shares.

Net sales in the six months ended Aug. 31, 1929 represented an increase of approximately 48 per cent over the corresponding period of the year before.

For the fiscal year ended Feb. 28, 1929, net sales amounted to $23,933,230 and net income $1,271,665, equal to $4.62 a share on 260,000 shares of common.

As of Feb. 28, 1929, current assets were $8,293,990 and current liabilities $2,886,453, leaving a net working capital of $2,407,437. Profit and loss surplus was $1,354,094.

The preferred stock is rather high grade.

The common is medium grade and somewhat speculative.

General Baking.

J. F. Mc.: General Baking corporation's substantial expenditures for new plants and for advertising have been accomplished by increased earnings.

For 37 weeks ended Sept. 14, 1929, net profit, after charges and federal taxes, was $5,903,361, equivalent to $5.40 per share on 999,980 preferred shares and 33 cents per share on 3,472,361 no par common shares. Net profit for the like period of 1928 was $4,728,393.

The company has completed three new plants at a cost of $2,375,000 during the last twelve months and has spent an additional $1,911,406 for major improvements in 32 other plants. The program calls for an expenditure of $8,000,000 for plant improvements in 1929 and 1930.

Net profit for 1928 was $7,545,890, against $7,737,955 for 1927 and $6,231,471 for 1926.

Dividends are reported on the preferred stock but not on the common.

The preferred stock is medium grade.

The common is a speculation.

Kingdom of Belgium.

O. C. M.: Kingdom of Belgium external 8s, dated Feb. 1, 1921 and due Feb. 1, 1941, constitute direct obligations of the Kingdom of Belgium. They are issued under a loan contract in which the Kingdom of Belgium covenants that if in the future it shall issue by public subscription any loan having a lien on any specific revenue or assets, these bonds shall be secured equally and ratably with such loan.

These bonds are subject to call on any interest date on or after Feb. 1, 1931 at 107½.

They are a sound investment.

Chicago Board of Trade Stocks

A break of 3¾ points in Mid-City Company of America carried the price down to a new low of 14, although there were only 300 shares sold. Allied Mills furnished nearly half of the total business in all stocks and declined fractionally. Electric Household lost 2 points, while other shares were generally easy. Wrigley sold ex-dividend.

	Sales.	High.	Low.	Close.	Prev. close.
Allied Mills	5,800	23	22¼	22¼	22¾
Armour A	800	10¼	10¼	10¼	10¼
Armour cl B	600	6	5¾	5¾	5¾
Brennan Pk A	200	55½	55	55	55
Elec Hsld Util	1,100	78	77¾	77½	79½
Oscar Mayer	200	13½	13½	13¼	13½
Mid-C Co of A	300	17	14	14	17¾
Mln Cp of Can	1,800	4	3¾	4	3¾
Nat Rec Pump	1,200	45¼	44	44¾	45¾
Square D A	200	25¾	25¾	25¾	25¾
Do B	200	46½	46½	46¾	46½
U S Cold Stor	1,000	43	42¾	43	42¾
Wm Wrigley Jr.	500	73	72½	73	73

Total sales 13,700 shares.

OFFICIAL WEATHER FORECAST.

The official forecast for today and tomorrow and yesterday's table of records follow:

Indiana—Increasing cloudiness, slightly warmer in east and south portions Saturday, possibly showers in extreme northwest portion; showers Saturday night or Sunday, cooler Sunday or Sunday night.

Lower Michigan—Showers Saturday or Saturday night, warmer Saturday in east portion; Sunday partly cloudy to cloudy and cooler, probably showers in southeast portion.

Upper Michigan—Partly cloudy to cloudy, showers in east and central portions, warmer in extreme east and cooler in northwest portion Saturday; Sunday partly cloudy, cooler in east portion.

Wisconsin—Partly cloudy to cloudy Saturday, possibly showers in south and east portions; warmer in extreme southeast portion; Sunday mostly fair, cooler in east and south portions.

Place of observation.	State of weather.	Direction of wind.	Velocity of wind.	Highest temp.	Lowest last night.	Precipitation 24 hours.
Oct. 18, 1929, 7 p. m.						
Central time.						
East central states—						
Alpena	clear	S.W.	48	54	32	....
Erie	clear	N.	60	67	46	....
Chicago	clear	S.	60	67	45	....
Cincinnati	clear	S.	60	66	36	....
Cleveland	clear	W.	54	62	42	....
Detroit	clear	S.W.	52	62	42	....
Escanaba	cloudy	S.W.	54	66	38	....
Evansville	clear	E.	60	66	42	....
Fort Wayne	cloudy	S.W.	60	66	42	....
Grand Haven	cloudy	S.	58	60	36	....
Grand Rapids	cloudy	S.	56	60	36	....
Green Bay	cloudy	S.	50	66	42	....
Indianapolis	clear	S.E.	62	68	42	....
Madison	cloudy	S.E.	62	68	42	....
Marquette	cloudy	S.	62	62	52	....
Memphis	clear	E.	72	78	54	....
Milwaukee	cloudy	S.	56	66	46	....
Nashville	clear	N.E.	70	72	46	....
Peoria	clear	S.E.	62	72	44	....
Sault Ste. Marie	clear	S.E.	50	62	32	....
Springfield, Ill.	clear	S.	64	72	46	....
West central states—						
Bismarck	cloudy	N.W.	60	72	50	....
Charles City	cloudy	S.E.	64	70	44	....
Concordia	rain	S.W.	64	70	44	.34
Davenport	cloudy	S.E.	64	70	46	....
Dubuque	cloudy	S.E.	64	68	46	....
Des Moines	cloudy	S.	64	68	50	....
Devils Lake	clear	N.	54	68	50	....
Dodge City	cloudy	N.E.	60	72	50	.04
Duluth	cloudy	S.W.	56	66	46	.18
Huron	cloudy	W.	66	78	56	....
Kansas City	cloudy	S.	68	78	52	....
Little Rock	clear	E.	76	82	58	....
Minneapolis	cloudy	S.	60	74	44	....
Moorhead	clear	N.W.	60	74	44	.02
North Platte	cloudy	S.	64	76	44	....
Oklahoma City	cloudy	S.E.	74	80	64	....
Omaha	cloudy	S.	70	76	50	....
Rapid City	cloudy	N.	60	66	56	....
Sioux City	cloudy	S.	70	78	56	....
St. Louis	clear	S.E.	66	72	50	....
Springfield, Mo.	clear	S.W.	70	78	56	....
Wichita	cloudy	S.	74	80	62	....
Williston	cloudy	W.	56	64	48	....
Eastern states—						
Albany	clear	N.W.	42	48	34	....
Atlanta	clear	E.	66	72	56	....
Boston	clear	S.W.	46	50	36	....
Buffalo	clear	W.	56	60	40	....
Charleston	clear	N.E.	64	70	60	....
New York	clear	N.W.	48	50	34	....
Norfolk	cloudy	N.W.	64	70	54	....
Philadelphia	clear	W.	54	54	36	....
Pittsburgh	clear	Calm	54	58	34	....
Raleigh	clear	N.	62	68	44	....
Washington	clear	S.W.	62	62	36	....
Gulf states—						
Abilene	cloudy	S.	74	80	66	....
Amarillo	clear	N.	64	74	56	.34
El Paso	clear	N.W.	72	76	50	....
Fort Worth	clear	S.E.	78	86	68	....
Galveston	clear	E.	70	80	68	....
Jacksonville	cloudy	N.	70	80	62	....
Miami	rain	N.E.	72	76	72	.58
Mobile	clear	S.W.	74	86	66	....
New Orleans	clear	S.W.	74	82	64	....
San Antonio	cloudy	S.E.	78	84	64	....
Shreveport	clear	S.E.	80	86	62	....
Tampa	cloudy	E.	78	84	68	....
Vicksburg	clear	N.	78	82	58	....
Mountain states—						
Boise	clear	N.	64	66	38	....
Cheyenne	clear	N.W.	56	68	44	....
Denver	clear	N.W.	62	70	48	....
Havre	cloudy	N.W.	48	54	42	....
Helena	cloudy	W.	52	54	42	....
Lander	clear	W.	58	70	36	....
Miles City	clear	Calm	58	64	50	....
Phoenix	clear	N.	84	90	62	....
Pueblo	cloudy	N.E.	66	72	50	....
Salt Lake City	clear	N.W.	64	70	50	....
Yellowstone Pk.	cloudy	S.W.	52	58	42	....
Pacific states—						
Fresno	clear	N.W.	76	78	52	....
Los Angeles	clear	S.W.	66	72	62	....
Portland, Ore.	cloudy	S.	60	60	48	.06
San Diego	cloudy	N.W.	66	70	64	....
San Francisco	clear	W.	64	66	54	....
Seattle, Wash.	rain	S.	58	60	52	.02
Spokane	cloudy	S.	58	60	40	....
Walla Walla	cloudy	N.W.	62	68	44	....
Canadian—						
Medicine Hat	cloudy	S.E.	46	46	44	.01
Minnedosa	clear	Calm	50	60	50	....
Montreal	clear	N.	38	41	34	....
Quebec	cloudy	W.	34	40	32	....
The Pas	cloudy	N.	44	56	40	....
Toronto	clear	S.W.	42	54	28	....
White River	cloudy	S.E.	44	52	28	....
Winnipeg	cloudy	N.	50	58	50	....

RUBBER.

NEW YORK, Oct. 18.—RUBBER—Futures closed steady; December, 20.10c; March, 20.80c; May, 21.30c. Spot smoked ribbed, 19½c.

PLAN 8 STORY FLAT BUILDING ON GREENVIEW

Structure to Have Garage on Ground Floor.

An eight story apartment building is proposed for 7125 Greenview avenue by the 7125 Greenview Building corporation which it is stated will represent an investment in land and building of approximately $1,000,000. The structure will be reinforced concrete and steel construction.

There are to be twenty-eight five room flats and fifty-six four room suites. None of the flats will be furnished. On the ground floor will be garage quarters capable of accommodating fifty automobiles. The building site fronts 176 feet on Greenview avenue and 160 on Touhy avenue.

Will Be Called Greenview.

Sidney Minchin designed the structure on which it is stated work will start immediately. Completion is scheduled for early next spring. The structure will be known as the Greenview. Garard & Co., are reported to be underwriting a loan of $650,000 on the project. Herman S. Landfield of Landfield & Levin attended to the legal details for the building corporation.

Frank R. Cummings has sold the six flat building at 5241-43 Kenmore avenue, lot 50x150 feet, to L. P. Burkland and Godfrey E. Larson for a reported $65,000. L. M. Eilert of John J. Kern & Co., was broker. Oscar Thondinder was attorney.

Buys Hotel on Hermitage.

Eva Sadin has purchased from Harold W. Anderson the three story hotel building at 7729 North Hermitage avenue, just south of Juneway terrace, containing twenty-five suites, for an undisclosed consideration, subject to $61,750. The lot is 50x125 feet. Victor M. Langstett was attorney for the buyer.

Henry W. Roos has purchased from John Tatooles the three flat building at 502 Briar place for an undisclosed consideration, subject to $45,552. The lot is 43x127 feet. Robert J. Nordhold was attorney for the buyer.

PRODUCE MARKETS

Spot butter declined ½@¾c, demand being slow. Fresh eggs were firm with buyers taking hold freely. Live poultry generally easier, with light weight springs 1½@2c lower and heavies 1c lower. Receipts, 13 cars by freight. Heavy receipts of potatoes with indications of a continued liberal movement led to lower prices. Receipts, 139 cars with 480 cars on team track. ancy veal carcasses steady, and other kinds easy.

WHOLESALE CREAMERY BUTTER PRICES —Chicago—

	Whole milk.	Central.	New York.	Boston.	Philadelphia.
93 score	45½	....	47	48	48
92 score	44½	....	46	46	47
91 score	43½	....	48	45½	45½
90 score	42	42½	43	45	42½
89 score	40½	40	42½	43½	41½
88 score	39	39½	41	42	41
87 score	38	....	40	41½	40
86 score	37	....	....	41	....

BUTTER PRICES TO CHICAGO RETAILERS

Score—	Tubs.	Prints.	Cartons.
Best [92-93]	46½-47½	48	45½-49½
Good [89-91]	44 -45	45½-46½	46 -47

WHOLESALE CHEESE PRICES.

	Chicago.	Boston.	New York.	Philadelphia
Flats	....	....	24½-25	....
Twins	22¼-22¾	24½-25½	....	....
S. Dai	22½-23	24½-25	24½-25	24½-25
D. Dai	22¾-22¾	....	....	....
Y. As	....	24½-25	28	....
Lghn.	23½-24	....	....	25 -25½

LIVE POULTRY—WHOLESALE.

Hens, heavy	24@25c	Springs, lt.	21@21½c
Hens, light	21c	Old roosters	20c
Leghorns	19@20c	Geese, heavy	22c
Springs, heavy	23c	Ducks, hvy.	19@23c

FRESH EGGS.

Extra firsts	44@45c	Current firsts	38@41c
Dirties	36@34c	Firsts	42c

Extra special, candled for retail trade, 7@8c over fresh firsts.

VEAL CARCASSES.

50@60 lbs.	14@15c	90@110 lbs.	19@20c
70@80 lbs.	16@18c	110@130 lbs.	21c

POTATOES.

Sacked, 100 lbs.	Minnesota	$2.15	@2.50
Do	Wisconsin	2.30	@2.50
Do	western	3.00	@3.25

DRESSED BEEF.

	Yearlings.	No. 1.	No. 2.	No. 3.
Ribs	30	35	30	15
Loins	42	46	45	19
Rounds	29	25½	26	19
Chucks	21	19½	19	14½

GREEN FRUITS.

Apples, bu		$1.50	@ 2.50
Cranberries, box			6.50
Grapes, 4 qt basket		.20	@ .25
Grapefruit, box		5.50	@ 6.50
Oranges, California, box		5.25	@ 6.25
Pears, bu		1.00	@ 3.75
Quinces, bu		1.50	@ 2.25

COFFEE.

NEW YORK, Oct. 18.—(AP)—COFFEE—Futures were lower today under a renewal of liquidation and selling attributed to Brazil. No. 7 contracts closed 49@63 points net lower. Sales estimated 50,000 bags. Santos contracts closed at a net decline of 85@100 points. Sales, 55,000 bags. Closing quotations: Santos contracts, December, 17.45c; January, 16.50c; March, 15.80c; May, 15.26c; July, 15.05c; September, 14.95c. No. 7 prices follow:

	Open.	High.	Low.	Close.	Prev. close.
Dec	11.10	11.10	10.55	10.70	11.19
March	10.34	10.35	9.85	10.09	10.65
May	10.00	10.00	9.65	9.80	10.35
July	9.60	9.95	9.50	9.65	10.25
Sept	9.70	9.86	9.50	9.50	10.15

Spot coffee nominal. Rio 7s, 12¾c; Santos 4s, 20¼@20¾c. Cost and freight offers included Bourbon 3s and 5s at 19¾@20¼c. Brazilian port receipts, 42,000 bags; Jundiahy receipts, 11,000 bags.

METALS.

NEW YORK, Oct. 18.—(AP)—COPPER—Steady; electrolytic spot and future, 18c. IRON—Steady, unchanged. TIN—Easy; spot, $41.12½; future, $41.75. LEAD—Steady; spot New York, 6.90c; East St. Louis, 6.70c. ZINC—Steady; East St. Louis spot and future, 6.80c. ANTIMONY—8.50@8.62c.

LONDON, Oct. 18.—(AP)—COPPER—Standard spot, £72; future, £72 15s; electrolytic spot, £84; future, £84 10s. TIN—Spot, £184 17s 6d; future, £189 2s 6d. LEAD—Spot and future, £23 7s 6d. ZINC—Spot, £22 10s; future, £23.

ST. LOUIS, Mo., Oct. 18.—[Special.]—LEAD—Firm at 6.70c. ZINC—Slab, steady at 6.80c.

NEGOTIATES SALE.

The Warren Foundry and Pipe corporation is understood to be negotiating with steel interests for the sale of its iron properties.

Henry Van Zwoll Buys Evanston Site for House

Henry B. Van Zwoll, manager of the Sunbeam division of the Graybar Electric company—a subsidiary of the Western Electric company—has purchased from Albert E. Cross, Board of Trade operator, a parcel of about an acre of riparian rights property in the exclusive Canterbury court development on Sheridan road, in Evanston, just south of Wilmette. It is reported that Mr. Van Zwoll will erect a handsome residence on the land which overlooks the lake. He gave in part payment 50x150 feet at 6023 Kenmore avenue improved with an old residence. Quinlan & Tyson were brokers.

Alfred Guthman Acquires Holding at 55th-Kenwood

The four story building at the southeast corner of 55th street and Kenwood avenue, containing stores and flats, has been sold by Edward J. Lusk to Alfred Guthman for an undisclosed consideration, subject to $61,000. The lot is 100x100 feet. M. Lester Reinwald of Ringer, Wilhartz & Hirsch was attorney.

AUCTION SALE OF REAL ESTATE

Attorney Alex Spare, Trustee, ordered to sell the property commonly known as

Euclid Manor Apartments

Situated on the Northeast Corner 19th St. and Euclid Ave. Berwyn, Ill.

Sale Will Be Held on the Premises Tuesday, Oct. 22, at 11 A. M.

Lot 100x125'; 2 years old; 28 apts. of 7 rooms each; all modern; refrigeration; ranges; built-in cabinets; ten garages 100% rented. $18,000 annual rental.

CASH REQUIRED, $12,000.

Terms can be arranged at time of sale. Transportation; Douglas Park "L," Oak Park Avenue and 21st Street, 3 blocks.

INSPECTION OF PROPERTY

Saturday, Sunday and Monday.

Forced Sale to Liquidate Debts to Banks, Commission to Brokers or Bankers.

Register names of buyers before sale. For information, communicate with

Chicago Real Estate Auctioneers
2337 Devon Ave.
Phone Briargate 7200
Send for particulars on future sales.

U. S. Engineer Office, P. O. Box 667, Vicksburg, Miss.—Sealed bids will be received at this office until 11 o'clock a. m. November 4, 1929, and then opened, for making aerial photographs of Red River Valley sections (Louisiana and Arkansas). Area approximately 4,670 square miles.

RESORTS AND TRAVEL

MICHIGAN.

GOODRICH STEAMSHIP LINES

Muskegon Grand Haven Grand Rapids
Holland St. Joseph Benton Harbor
Phone Whitehall 4500
Docks: Navy Pier, Southwest Entrance

RESORTS AND TRAVEL — Ocean Travel.

RESORTS AND TRAVEL — Ocean Travel.

New Zealand

AN INFINITE VARIETY OF ENCHANTING SCENERY, FROM TROPICAL LUXURIANCE TO SNOW-CLAD ALPS

SOUTH SEAS AUSTRALIA

An Ideal Holiday—Rest and Change

A circular tour with Stopovers any point en route. First-class round trip, $917; second class, $427. Sailing every 14 days.

PORTS OF CALL: Honolulu, Suva (Fiji) Auckland (New Zealand), Sydney (Australia), Wellington (New Zealand), Raratonga (Cook Islands), Papeete (Tahiti)

For pamphlets and full information, apply
CANADIAN-AUSTRALASIAN ROYAL MAIL LINE
309 Hastings Street West, Vancouver, B. C.
or Canadian Pacific or Canadian National Railways
UNION STEAM SHIP CO. OF NEW ZEALAND, LTD.
210 California Street, San Francisco,
or Jas. F. Robertson, Inc., 333 N. Michigan Ave. Phone State 3254—3255, or any Tourist Steamship or Railroad Agent

Want Ad INDEX

Want Ad Offices

1 South Dearborn St. • 1101 East 63rd St.
Tribune Square • 4132 West Madison St.

ABTAKER SUPERIOR 0100

The more you tell, the quicker you sell

	Page
Auction Sales	31
Automobiles—	
Gasoline	35
Trucks	34
Wanted	35
Accessories and Repairing	35
Loans	34
Tires	35
Credits	35
Barter and Exchange	34
Billiards and Bowling	34
Board and Lodging	32
Boarding Stables	34
Building Material	34
Business Opportunities	34
Business Opportunities Wanted	34
Business Service	34
Business Personals	31
Clothing Furs, Etc	34
Club and Association Memberships	31
Collections	34
Dancing Schools	31
Death Notices	21
Dogs, Cats, Birds, Poultry, Etc	34
Dressmaking and Millinery	31
Florists	21
Help Wanted—Male	30, 31
Help Wanted—Female	31
Home Workers' Service	30
Horses, Harness, and Wagons	34
Hotels	32
Household Goods	34
Household Goods Wanted	34
Instruction	31
Jewelry, Watches, etc	31
Leaseholds	34
Legal Notices	31
Light and Heavy Manufacturing	31
Loans—Personal Property and Salary	30
Lost and Found	31
Machinery and Tools	31
Mortgages for Sale	34
Moving and Storage	31
Musical and Dramatic	34
Musical Instruments	31
Office Devices	31
Office Furniture, Files, Safes	31
Parcel Post and Express	31
Patents, Patent Attorneys	31
Personal	31
Printing, Engraving, Binding	31
Radios and Supplies	31
Real Estate—	
Apartments	33
Business Property	33
Houses	33
Vacant	33
Manufacturing Property	33
Oak Park, Austin	33
Suburban	33, 34
Estates, Property	34
Acre Property	34
Resorts	34
Farm Lands	34
Country	34
Wanted	34
For Exchange	34
Loans	34
Roommates	32
Room and Board Wanted	32
Situations Wanted	30
Stocks and Bonds	34
Store Fixtures	31
Stoves	31
To Rent—	
Rooms	31, 32
Houses	32
Apartments	32, 33
Stores	33
Office and Shops	33
Manufacturing Property	33
Other Cities	33
Halls	33
Floors and Lofts	33
Buildings	33
Farms	34
Trade Schools	31
Typewriters and Supplies	31
Undertakers	34
Wanted—To Rent	33

LOANS.

Personal, Property, and Salary.

Immediate Loans to Wage Earners $10 TO $300 ON YOUR SIGNATURE ONLY

No Co-Makers—No Mortgages—No Red Tape.

REPAY ANY DAY, WEEK OR MONTH TO REDUCE THE COST.

CALL AND LEARN—YOU WILL BE DELIGHTED WITH OUR SERVICE.

FURNITURE LOANS MADE IF REQUESTED.

UNDER STATE SUPERVISION.

Local Loan Co.

27 W. WASHINGTON-ST.	RAND. 6210.
1200 N. ASHLAND-AV.	BRUNS. 3100.
6335 S. HALSTED-ST.	WENT. 4150.
8 N. OGDEN-AV.	HAYM. 4700.
4010 W. MADISON-ST.	KEDZIE 5900.

SALARY OR FURNITURE LOANS

Quickly, Easily Obtained

FROM A HIGHLY REPUTABLE HOUSE THAT HAS HELD THE CONFIDENCE AND GOOD WILL OF CHICAGOANS FOR 28 YEARS.

PAYMENTS ARE ARRANGED TO SUIT YOUR CONVENIENCE.

T. B. Ward

8 S. Dearborn-st.

Room 612. Randolph 2060.

QUICK LOANS UP TO $300

FOR ALL HOME PURPOSES.

Our service is famous for promptness, courtesy and privacy. Repayments are only $2 to $5 monthly, plus lawful interest, on $10 to $100 loans. Larger amounts in proportion. Call—write—or phone.

Beneficial Loan Society.

ROOM 6, 2D FLOOR, CORPER BLDG. 4770 LINCOLN-AV. NEAR LAWRENCE. PHONE LONGBEACH 4522. LICENSED BY THE STATE.

LOANS—SALARY AND FURNITURE.

We realize when you are in need of money you want it at once.

It is our aim to make all salary loans on your first call at our office.

Furniture loans made the same day you apply.

IMPERIAL CREDIT CO.
UNDER STATE SUPERVISION.
SUITE 1100 30 W. WASHINGTON-ST. FRANKLIN 5024

Confidential Loan Service.

$50.00 TO $300.00.

On Furniture or Salary.

Low Legal Rates.

Under State Supervision.

If you are keeping house or have a steady salaried position, don't hesitate in making use of our liberal service. Call or Phone Central 1065.

CHICAGO FINANCE CO.,

Room 1301 No. 11 S. La Salle-st.

READY CASH FOR YOUR NEEDS.

**$50

WANTED—MALE HELP.

Salesmen, Solicitors, Etc.

EXPERIENCED SPECIALTY SALESMEN

to sell Victor radio. Drawing account against commission. Give full qualifications to obtain interview. Address G N 165, Tribune.

PAINT AND VARNISH SALESMEN—EXPERIENCED; one for Indiana territory; established and well known firm. Address H J 397, Tribune.

RADIO TUBE ENGINEER OR SALESMAN—WANTED.

Experienced; who has record in closing jobbing accounts. Please give complete information first letter. Address H S 339, Tribune.

RADIO SALESMEN.

Best radio proposition in the city, working from leads; mail campaign now on. We help close your sales. If your time is worth $50 per week, see Frank Nolan, Highway Radio Supply Co., 6341 S. Western-av.

REAL ESTATE SALESMAN.

Old established large South Side real estate office wants thoroughly experienced, successful salesman who can make exchange deals. Large list of high class, exclusive, well located properties. Wonderful opportunity. Plenty of advertising and co-operation. No deadheads or drawing account artists. Give full particulars in letter. Address P E 255, Tribune.

SALESMEN, LEATHER GOODS.

Well established manufacturer of high grade men's goods has several vacancies in sales force. If interested in securing a line with unlimited possibilities, write in detail, giving territory you travel, experience, volume of sales and other information that may affect such a decision. Address L X 44, Tribune.

SALESMEN.

One of the most progressive radio organizations offers a connection to salesmen between 25 and 40 who have the capacity to earn $75 to $125 per week; bona fide leads furnished; references required; drawing account and commission. Apply Rm. 1016, 211 W. Wacker-drive.

SALESMAN.

Young man to sell item needed by every professional man in Chicago. Must be seeking permanent connection and ready to start work Monday, Oct. 21. Salary $25 and commission. State reference and phone number. Address H O 126, Tribune.

SALES REPRESENTATIVE.

Seasonable salesmen, having the acquaintance of novelty buyers; great comm.; prominent connection with high grade manufacturer; this is an unusual opportunity for the right men; state qualifications. Address H L 27, Tribune.

SALESMEN—CLEAN CUT, WITH MOTOR club advertising service or other intangible experience. Wanted at once. Our business is one of these, but is the fastest selling deal in town. An absolutely new proposition. Never before offered in Chicago. Interviews only between one and four p. m. Saturday. Suite 859 First National Bank Building.

SALESMEN

with some experience in the specialty or office appliance field, to market a new device. Reply in detail by letter only. Postage Meter Co., 63 E. Adams-st., Chicago.

SALESMAN—TO CALL ON HEADQUARTERS, large chain stores, food products line. Give full particulars regarding past connections, age, experience, nationality and salary wanted. Address L D 13, Tribune.

SALESMAN—EXPERIENCED, AGGRESSIVE resident salesman, St. Louis; make application in writing, stating full particulars. Stephen F. Whitman & Son, Makers of Whitman's Chocolates, 1537 S. Michigan.

SALESMAN

of good appearance to handle high grade product for the printing industry. Apply 721 S. Dearborn.

SALESMEN—BEST DEAL IN U. S. A.; NOT silverware or balloons; no penny to hide. Write for complete plan. Room 311 National Bldg., Cleveland.

SALESMEN.

Salary and com. Several exp. for direct sales work. Automatic Elec. Serv., 627 W. Lake.

SALESMAN—HI. GRADE, CALL ON RTLRS. central sts., restr. terr.; lib. com.; only hrd. wkrs. wantd. Address L D 26, Tribune.

SOLICITORS-CANVASSERS — FOR WILMETTE territory; men to work under crew manager; very interesting proposition offered. Call Saturday, 10:30 sharp, and ask for Mr. Kenwall. CHAMBERLIN METAL WEATHER STR. CO. 704-06 S. Dearborn-st.

SUCCESSFUL SALESMEN

for opportunities unlimited in largest development in Rio Grande valley; backed by millions. Address S M 140, Tribune.

SWEATER SALESMAN — EXPERIENCED, calling on better trade, for Wisconsin, Illinois and Indiana territories. Adress L D 4, Tribune.

TWO EXPERIENCED SALESMEN

for an established line of House Dresses; one for the state of Wisconsin and one for the state of Michigan. HOME MFG. CO., Decatur, Ill.

Miscellaneous.

MEN,

25-40 years old, wanted to give talks in factories on education. Job will pay $50 a week or better. College graduates experienced in teaching or debating or successful salesmen preferred. Permanent position, good future. Give age, education, and phone number for interview. Address S G 487, Tribune.

GERMAN SPEAKING MEN.

E. W. ELMORE & CO. wants 2 North Side and 2 South Side men for part time work only. One of the best propositions ever offered in Chicago. See MR. GEO. ELMORE Saturday, from 9 a. m. to 6 p. m., 38 S. La Salle-st., Room 348.

High School Students

To arrange radio demonstrations. Full or Part Time. DYNATROPE RADIO CO. 8140 Cottage Grove. Call 9 a. m. to 9 p. m.

JANITOR—HOURS 7 A. M. TO 6 P. M., for 3 flat building, in South Shore district; also night watchman; German preferred. Reply giving experience and salary expected. Address J F 404, Tribune.

MAN—AT ONCE; SALARY $35 A WEEK to start; GENTILE. CALL 9 TO 12. ANSART CO., 330 S. DEARBORN.

MEN — COLORED, TO TRAVEL AND CALL on colored people; salary and commission. 5249 COTTAGE GROVE.

INSURANCE SOLICITORS—FULL OR PART time. Werr Bros., 6801 S. Elizabeth-st.

Employment Agencies.

INTELLIGENCE BUREAU.

Craftsman	$35	Stock clerk	$25
Wall painters	.65c	10 boys	$18
HOTEL CLERK, NIGHTS			$125
HOTEL LOBBY PORTER, YNG			$70, R. B.

15 Boys, No Exp. . $16-23

162 N. State-st. Room 709.

COLORED PRIVATE CHAUFFEUR.......$35

Cooper	$35	Electrician	$1
Upholsterer	$1	Hdv. plumber	60c
Punch press	65c	Spot welders	60c
Truck painter	75c	Blacksmith, trk.	75c
Cabinetmakers	75c	Col. houseman	$125
Piano patcher	$40	Factory, nights	$36
Bench assemblers	80c	Col. gas station	$30

GARDEN CITY AGCY., 40 N. Wells, R. 524.

BANK PLACEMENT BUR.

BANK PERSONNEL. EXECUTIVE—TELLERS—CLERKS. PHONE RANDOLPH 4307. 1800 BANKERS BLDG., 105 W. ADAMS-ST. OPEN ALL DAY SATURDAY.

50 GARAGE JOBS OPEN.

MECHANICS, WASHERS, FLOORMEN. Reliance, 32 N. State, R. 812.

GARAGE JOBS OPEN ALL DAY. MACHINISTS, WASHERS, FLOORMEN. CHICAGO GARAGE OWNERS' EXCHANGE. 809 S. LA SALLE, ROOM 101.

ALL TRADES BUREAU—OPEN ALL DAY—MANY OPENINGS. FACTORIES—HOTELS—SHOPS. 809 S. LA SALLE. ROOM 101.

GAD. DRILL PR.	75c	SOLDERERS	55c
Auto. Screw Mch.	65c	All Around Mach.	85c
Lt. Mch. factory	50c	Radio Factory	49c

TURRILL, 40 N. WELLS, ROOM 522.

HAND SCREW	70c	CARPENTERS	$1

MORRELL AGENCY, 306 W. Madison.

Body Carpenters	65c	Machinists	90c

LA SALLE AGENCY, 406 S. DEARBORN.

BOOKKEEPER, $130.

THE ASSOCIATED SERVICE. R. 1006, 10 N. Clark, near Madison.

CHICAGO RAILWAY AGENCY. RATE CLERK. INTERCHANGE CLERK, TYPING......$151-$157 RM. 1302, 10 N. CLARK, NR. MADISON.

NOLAN'S EMPLOYMENT SERVICE. All kinds—hotel and restaurant help; good salaries. Room 210, 1046 Wilson-av.

AMERICAN ASSOCIATION OF ENGINEERS. OPEN ALL DAY TODAY. 8 S. MICH.-AV., SUITE 805. RAND. 9065.

COMMERCIAL EMPLOYMENT SERVICE. 100 good, reliable positions. $20-$50. 20 W. Jackson-blvd. Room 1108.

HEATING AND PLB. EST.—Sales-office est., exp., under 35 yrs......$3,000 OCCUPATIONAL, 20 W. Jackson, R. 1410.

SALESMEN—EXPERIENCED MAN. CALL before 1. SALESMEN'S SERVICE ASSOCIATION, Room 208, 306 S. La Salle-st.

TYPIST-BILLER—RAILROAD OFC. $115. AMERICAN RAILWAY BUREAU, 11 S. La Salle-st. Suite 1139.

10 COL. WASH. AND GREASERS, $25-$35; 3 Millwrights, 85c; Laborers, $25. S. S. G. & G., 108 N. Dearborn, R. 508.

PRINTING, HOTEL, MACHINE SHOP, OFFICE, factory, shipping jobs, $18-$75 week. Co-operative, 162 N. State, Room 1617.

REDFIELD PERSONNEL. MECH. TRACER, SOME DETAIL, $130. Suite 1808, 5 S. Wabash.

COOK—INST., $100, R. B.; FARM CPLE., $100. Jensen, 192 N. Clark-st.

2D COOK, NO SUNDAY, $125; HOUSEman, $65, 173 W. Madison.

WANTED—MALE HELP.

Employment Agencies.

SPECIAL

GENERAL FOREMAN [Mfg]......$3,600 up
CHEMISTS [3]......$150-$225
MECHANICAL DRAFTSMEN (6)......$150-$250

Bank Tellers. . $135-$160

BOYS—JR. CLERKS......$65-$95
CREDIT MAN [Ladies Wearing Apparel]......
BOOKKEEPER [Radio Exper.]......$5,000
SALESMAN [Auto Trades]......$2,100 / $3,000

High School Graduates

AND COLLEGE TRAINED MEN. See us first for Better Paying Positions in all fields.

GEN. OFC. HELP......$23-$35
STENOGRAPHERS ..$20-$40
HOTEL CLERKS.....$90-$150

HOTEL—CLUB—HOSPITAL

Counter Man	$25	Soda Dispenser	$30
Food Checker	$100 b.	Waiter	$25, tips
Dishwasher	$80 b.	Bus boy	$18
Elevator Oper	$100	Houseman	$100
Hosp'l Help	$55 r.b.	Orderly	$100

FACTORY—SHOP—GARAGE

Sand Blaster	P. W.	Plater's Helper	$35
Pipe Fitters	$38	Radio Chas. Inst.	60c
Struct. Machinist	80c	Punch Press	60c
Sprayers	70c	Cabinetmakers	85c
Wood Finishers	75c	Auto Mechanics	$40
Garage Floorman	$36	Compositor	$45
Gordon Pressman	$30	Machine Repair	85c
Paper Cutter	$30	Spot Welder	65c
Casting Grinder	55c	Drum Sander	60c
Wood Carver	75c	Machinists	85c
Stock Boys	$20	Shipping Room	$24
Factory Men	$25	Husky Boys	$18
Learn Trades	$17	Factory Boys	$18

Call at Either of Our Offices.

O'SHEA SYSTEM

64 East Jackson, Room 800.

JACKSON AGENCY

20 East Jackson, Room 703.

EL. MOTOR REP.	67c	AUTO MECH.	80c
Bench and floor	75c	Auto Mech., ctry.	80c
Tool and Die	$1.10	Chevrolet Mech.	65c
Machinist Repair	75c	Ford Mechanic	75c
Elev. Door Rep.	$135	Garage Boy	$15
Shop Inspector	$24	Shipping Boy	$20
Assembler	50c	Bank Teller	$115
Handy Buffer	50c	Waiter, country	$25
Turret Lathe	75c	Col. Kit. Boy	$55 r.b.
Upholsterer	$1	Nite Cook	$30

BUSCH AGENCY, 184 WASHINGTON-ST.

Engineering Agency

FOUNDED 1893. TERMS, NO CASH.

Jr. Mech. Engr., time study......$150
E. E. Grad., some drafting exp......$160
Chem. Grad., able to typewrite......$125-150
Engr. Acct. Ry. Valuation exp......$175-225
C. E. Ry. Rodman, levelman......$150-170
Chemist, young, paint solvent exp......Open
53 W. JACKSON-BLVD. SUITE 1662.

Auto. Screw (Acme)...75c Up

Machinist	$1	Tool and Die	$1.25
Boys, young men, learn radio			$20-$25
Stock Boy	$20	Learn Trade	$17
Painter and Paperhanger [hotels]			$125
Couple	$100, apt.	Porter	$85
Kitchen Men	$22.50	Counter Man	$25

McDonald, 175 W. Washing'n

BKKPR.-ACCT., COLLEGE......$2,000
BANK CLK., gen. exp.......$2,100
THE HONES CORP., 20 W. JACKSON.

TRADE SCHOOLS.

INSURE YOURSELF AGAINST UNEMPLOYMENT

All the resources of the big Greer Institution will help fit you for a good job and help you finance your training. Each trade listed is a separate and distinct department giving you a specialized training in your chosen profession.

Learn to Fly

in new 1929 Wacos. Complete ground course; 3 airports. Licensed pilots. Greer College, 2020 Wabash-av.

LEARN WELDING

Learn Acetylene and Electric Welding in Big Welding Shops under actual work shop conditions. We use only 1929 equipment. Call or write for Welding Catalog. Greer College, 2020 S. Wabash-av.

LEARN AUTO TRADE

by practical experience. Over 40 cars at all times in our shops. Free employment service. See us if working or not about auto jobs while learning. Greer College, 2020 S. Wabash-av.

LEARN ELECTRICITY

Complete equipment, practical instruction. Visitors welcome. Day and night classes. Greer College, 2020 S. Wabash-av.

ELECTRIC REFRIGERATION.

The new Big Pay Industry. Steady work. Visit our fully equipped laboratories. Greer College, 2020 S. Wabash-av.

LEARN RADIO

The big demand for Radio Experts makes this trade one of the best offered. See our up-to-the-minute Radio equipment and inquire about special offer. Greer College, 2020 S. Wabash-av.

MACHINE SHOP COURSE.

Automatic Screw machine, Lathe, Drill Press and Milling Machine, etc.

GREER COLLEGE

2020 S. WABASH-AV. CAL. 4600.

MOLER'S, THE STANDARDIZED SCHOOL FOR TEACHING BARBERING.

Enroll now and be in demand the minute you graduate. $100 earned while learning. Day or night classes. Actual practice on live models. Best of instructions. Jobs open in best shops everywhere. Call, write or phone.

MOLER COLLEGE,

512 N. State-st. Sup. 5456.

MEN—LEARN WELDING

in this big ELECTRIC and ACETYLENE WELDING PLANT. This is a school where we teach ONE TRADE. That's why we are SPECIALISTS. Learn under actual SHOP METHODS—no books. Welding is the fastest growing trade in America. Best TEACHERS. FINEST, LARGEST, AND LATEST ELECTRIC AND ACETYLENE EQUIPMENT IN CHICAGO. We teach PIPE and all general welding from the ground up. SEE OUR SCHOOL FIRST—then you be the judge. Open 8 a. m. to 8 p. m. ILLINOIS WELDING WORKS SCHOOL, 514 N. La Salle-st., Chicago.

FACE THE TRUTH

WHAT IS YOUR FUTURE TODAY?

AVIATION

Offers you a real opportunity. Write, phone or come to AVIATION SERVICE & TRANSPORT, INC., 160 N. La Salle, Rm. 705. Dear. 3634. 4046 S. Michigan-av. Blvd. 5194.

LEARN PAYING TRADE

Automatic screw mach., Brown & Sharpe, Acme; Gridley lathe, drill press, hand screw. Also shop inspection; if not working we will place you to work before starting course on a good pay job; no experience necessary. Day or eve. classes. A. & L. Mfg. Co., 952 W. Lake-st. Monroe 2871.

LEARN ELECTRICITY

Learn by doing in a few weeks. Start any time. Day or evening. Call and visit our school or write or phone for free book.

Coyne Electrical School,

512 S. Paulina-st. Phone West 3121.

CURTISS FLYING SERVICE. AERONAUTICAL UNIVERSITY offers complete aviation training—flying—mechanic—exec. and popular lecture series. Day and evening instruction: Mon., Wed. and Fri. until 9 p. m. 1338 S. Michigan-av. Victory 7070.

LEARN DRAFTING NOW!

Your spare time enough. Day or eve. Call, write, or phone for 80 p. Blue Book, sent free. CHICAGO TECHNICAL COLLEGE, Dept. 460, 118 E. 26th-st., near Michigan-av.

LEARN SWEDISH MASSAGE

Hydrotherapy and Physiotherapy, 6 weeks course. Day or eve. classes. Write or call for free catalogue. NATIONAL COLLEGE, 20 N. ASHLAND-AV. SEELEY 6940.

MEN—LEARN AUTOMATIC SCREW MACH. machinist and toolmaking trades. Special rate $25 to learn B. & S., Cleveland. Expert instruction in cam designing. Acme H. S. lathe, milling machs., etc. Day or eve. B. & K. Mfg. Co., 1331 W. Jackson, 2d.

LEARN AUTO MECHANIC'S TRADE BY practical shop work. If not working, we will place you on job so you can earn while learning. No experience necessary. Also teach driving. FEDERAL AUTO SCHOOL, 2040 Washington-blvd. Days or evenings.

Learn Watch Repairing

day or night by quick shop plan. Free book. CHICAGO SCHOOL, 549 W. Randolph-st.

LEARN AUTO TRADE WHILE WORKING; pract. ignition, battery, mechanical work. Simplex Auto School, 2016 Van Buren.

LEARN MECHANICAL DENTISTRY, DAY or night. Earn big money. McCarrie School, 1338 S. Michigan-av. Calumet 3422.

LEARN WATCHMKG. IN OUR REP. SHOP. Fast, sure method; small chg. Jobs open. Olson Schl. of Watchmkr., 800 N. Clark, 508.

LEARN PRACTICAL MECH. REFRIGERATION under exp. refrigerating contractor. H. H. STEELE, 118 W. Ohio-st.

YOUNG MEN—TRAINING FOR AVIATION can secure position while learning. Apply 4321 N. Kedzie.

EARN WHILE LEARNING BRICKLAYING, plastering, with bldg. cont'ors; jobs open. ILLINOIS BLDG. TRADE, 2000 S. CLARK.

LEARN SHOE BUILDING, HAT CLEANING, clothes press. C. Gusias, 7 W. Division.

TRADE SCHOOLS.

AVIATION SKY HARBOR

Learn aviation mechanics on newest and finest equipment. Welding, parachutes, radio and motors, including Whirlwind, Warner, and Packard 12. Train at Sky Harbor on Fleets, the same plane the army trains on. Advanced instruction on cabin monoplanes and Tri-motored Fords. Complete information furnished without obligation. You are invited to visit our school any time. Open Monday, Wednesday and Friday evenings until 9 o'clock.

SKY HARBOR, 1803 S. MICHIGAN-AV. TELEPHONE CALUMET 1934

WE OPERATE THE GREY GOOSE AIR LINES.

LEARN TOOLMAKING

MACHINIST TRADE AND AUTOMATIC SCREW MACHINES.

Acme, B. & S., Cleveland, Hand Screw, Lathe, Drill Press, Milling Mach., etc. BEST TRAINING! LOW PRICES! EASY TERMS! See us for job if not working. Open 8 morn. to 10 eve. Visit our school or write for free catalog. ALLIED SCREW MACH. CO., 524 W. Monroe. State 6729.

LEGAL NOTICES.

"IN THE COURT OF KING'S BENCH FOR MANITOBA."

Ivor Reese Williams, Petitioner, and Lily Williams, Respondent, and Douglas Lyons, Co-Respondent.

To Douglas Lyons, late of 454 William-av., Winnipeg, Manitoba, and 4323 W. 26th-st., Chicago, Ill.

TAKE NOTICE that you have been named as Co-respondent in the above divorce petition wherein there is an allegation of adultery between yourself and the Respondent during the years 1922 and 1923 at Winnipeg, and your answer to the petition must be filed with the Prothonotary of the Court of King's Bench, Winnipeg, Man., within four weeks of the publication of this notice.

AND TAKE NOTICE that in default of your so doing the Court may proceed to hear the charges proved in due course of law and pronounce its decree therein in your absence.

AND TAKE NOTICE that you must file your answer in person or by your solicitor at the office of the aforesaid Prothonotary, otherwise you will not be allowed to address the Court either in person or by Counsel at any stage of the proceedings therein."

DATED this 1st day of Oct., A. D. 1929.

NEW ORLEANS, SEPT. 12, 1929—SEALED proposals will be received by the Sewerage and Water Board of New Orleans, at the office of the Secretary, Room 401, No. 526 Carondelet-st., New Orleans, up to 12 o'clock noon of Wednesday, Dec. 4, 1929, for FURNISHING LABOR AND MATERIAL ON A PERCENTAGE BASIS for Water Works, Sewerage and Drainage construction during the year 1930. Specifications and proposal forms may be obtained at the office of the Board. The right is reserved to reject any or all bids. A. G. MOFFAT, Secretary. GEO. G. EARL, Genl. Supt.

NOT RESPONSIBLE FOR ANY DEBTS INcurred by any one but myself. WALTER RASMUSSEN, 1539 Devon-av.

NOT RESP. FOR ANY DEBTS UNLESS cost.r. by self. J. Andersen, 5357 Irv.Pk.-bl.

MUSICAL INSTRUMENTS.

Pianos and Players.

USED CHICKERING UPRIGHT PIANO, mahogany case, fine condition, $225. Reproducing piano, reconditioned, small size mahogany case, fine condition, $495.

THE BALDWIN PIANO CO.,

323 S. Wabash-av. Wabash 6900.

PIANOS FOR RENT.

Grands and uprights, $5 to $10 per month. Rent applied if purchased within one year. THE BALDWIN PIANO COMPANY, 323 S. Wabash-av. WABASH 6900.

STANDARD MAKE UPRIGHT PIANO; original cost $375, can be bought for $45; free lessons; wonderful condition; terms. Store open nights. RUDOLPH WURLITZER CO., 329 S. Wabash. Wabash 1560.

GRAND PIANO.

Perf. cond.; standard make; apt. size. Will sell reas. for cash. Call Edgewater 1582.

FOR SALE—ALMOST NEW SCHULTZ baby grand piano, mahogany case; $325 cash or payments. SCHULTZ PIANO CO., 2255 W. Madison-st., at Oakley-blvd.

WILL SELL $750 PLAYER PIANO CHEAP. Drexel 7396. 134 E. 47th-st.

HAMILTON GRAND PIANO, BEST CONDItion; $250. Greenleaf 7183.

Wind, String, Etc.

RARE OLD VIOLIN—$250, 3922 WELLINGton-av., 2d floor. Call Sunday all day or Monday evening.

SAXOPHONE, C MELODY, SILVER PLATE, Conn, like new. Eves., Sunny. 4606.

RADIOS AND SUPPLIES.

LYON & HEALY

BARGAIN BASEMENT.

Radiolas, Sparton, Zenith and Sonora radios, used only as floor samples and demonstrators, reduced to ½ list prices. Every set fully guaranteed. Easy terms if desired. Wabash-av. at Jackson-blvd.

$450 BRUNSWICK PANATROPE, $75; ALSO Vict. Comb. Radiola 60, Sparton, 104-105 Spkrs., D. C. sets rented for football games. Room 337 Monadnock Bldg. Harr. 2415.

BIG BARGAINS IN UNCLAIMED STORAGE all electric radios, complete with consoles. Open evenings. A B C Storage Co., 2525 W. Madison-st.

SELL VERY CHEAP; SLIGHTLY USED 9 tube Sparton radio; like new; waln. cons. cab.; dynamic speaker. 1654 W. Madison.

WILL SELL MY SLIGHTLY USED ZENITH automatic. Very reasonable. 2917 N. Central Pk.-av.

ZENITH AUTOMATIC, LATEST MODEL. Best cash offer. 2918 Milwaukee-av., 1st.

25 ELECTRIC RADIOS, $49 TO $75; ONE portable. 3149 Lawrence-av.

INSTRUCTION.

ENGLISH TEACHER.

An educated young lady wanted 1 hour from 6 every evening; North Side resident. Apply by mail to Consulate of Japan, 1500 Tribune Tower.

REAL JAZZ IN 20 LESSONS — ALL INstruments. Christensen Schools, 25 E. Jackson, 953 Belmont, 718 W. 63d, 3945 Madison, 2204 S. Crawford, 2602 Milwaukee.

FIT YOURSELF FOR HIGHER SALARY. ABC Shorthand, Typing, Bkkpg. taught in 30 DAYS or EVES. DICKINSON SEC. SCHOOL, 159 N. State. Dearborn 8895.

THE BERLITZ SCHOOL OF LANGUAGES—French, Spanish, Italian, German, English. Free Bulletin. 56 E. Congress. Har. 0427.

BOOKKPG., 6 WEEKS' CSE., EVGS., $30. Indiv. instr.; also longer courses, days, eve. M. M. VOSS, 431 S. Wabash. Har. 1665.

LEARN AUTO DRIVING—LICENSE GUAR. Borgeson Auto School, 3763 N. Clark-st.

TYPEWRITERS AND SUPPLIES.

BRAND NEW CORONA SPECIAL, $39.50; Coronas rented with purchase privilege. L. C. Smith & Corona Typewriters, Inc., Store, 68 E. Washington. Randolph 0052.

ALL MAKES RENTED, SOLD AND REpaired; low rental rates to students. Store, 169 N. Dearborn-st. Central 3630.

UNDERWOOD PORTABLE NO. 5, REMINGton, Royal, Oliver, $10. We buy, rent. 3149 Lawrence. Jun. 8967. Open evenings.

REBUILT UNDERWOODS, $27.50; RENTED $3. Lavine, 426 S. Dearborn. Harr. 6658.

UNDERWOOD—5, OPERATES AND LOOKS like new, $25. Hyde Park 6897.

UNDERWOOD, SMITH, REM. AND OTHERS, $20-$25; reblt.; guar. 1 yr. 843 W. Madison.

JEWELRY, WATCHES, ETC.

100% Full Value Paid

in cash for diamonds, pawn tickets, old gold, silver, platinum, gold teeth, broken jewelry, watches, etc.; bargains in diamonds. 32 N. STATE-ST., ROOM 1319. ASK FOR MR. LANE.

PAWN TICKETS, DIAMONDS BOUGHT FOR cash; also gold, silver, plat., broken jewelry. Bargains in diamonds. JEWELERS EXCH., 32 N. State, R. 1102. Dear. 8905.

DIAMONDS, OLD GOLD, PAWN TICKETS bought; bargains in diamonds at all times. BERNSTEIN BROS., 10 N. Clark, Room 605.

GET THE FULL AMOUNT IN CASH FOR any size diamonds, any kind of jewelry, pawn tickets. P. Rocca, 32 N. State, R. 900.

LIGHT & HEAVY MANUFACTURING.

WONDERFUL OPPORTUNITY FOR A LIVE manufacturing concern with sales organization. A Two in One Combination Portable Electric Saw, that is meeting with wonderful favor with the Building Contractor, and the retail Lumber Yards, as can be proven by actual users. Owing to other interests, we are seeking to dispose of our manufacturing interest, and place the manufacturing of this machine on a royalty basis with some good aggressive Concern. Complete detail will be promptly forwarded to a Concern interested and in position to handle. Address L D 11, Tribune.

MOVING AND STORAGE.

WE HAVE IN OUR WAREHOUSE ABOUT 12,000 lbs. of empty beer cases to move to Chicago. If you are returning empty from a trip through this territory, communicate with us for return load. Hart Fruit Co., Jackson, Mich.

LARGE VAN GOING FROM BUFFALO TO Beloit, Wisconsin, on or about Nov. 1, wishes return load from Chicago en route. Half price; insurance. Charles W. Dye, East Aurora, N. Y.

RETURN LOAD RATES ON LONG DIStance moving. Briargate 3210-3211.

DANCING SCHOOLS.

CHICAGO ACAD'Y DANCING

1 private lesson, $1; 26 lessons, $5; 12 lessons, $3; lady-gent. instructors; orchestra. 400 S. STATE-ST., 6TH FL., CHILDS BLDG.

TAP DANCING CLASSES; 10 LESSONS, $10. THOMAS, 162 N. State-st., Dearborn 2763.

10 LESSONS, $5; STAGE, CLASS, CHILD, adult. 24 E. Van Buren, R. 7. Web. 2894.

WANTED—FEMALE HELP.

Stores and Offices.

ACCOUNTANT.

A good opportunity is offered to a woman seeking a permanent position; in considering application preference will be given to those who have a university training majoring in accounting. Applications must be made in writing and should state age and give complete outline of education and experience.

ROGERS & SILVER BROS.,

322 S. State-st. Chicago, Ill.

ALTERATION HELP.

Experienced. MANGEL'S, INC., 115 S. State-st. Randolph 8296.

ASSISTANT BOOKKEEPER,

young, experienced; South Side. State age, education, salary, references. Address H L 593, Tribune.

BOOKKEEPER.

Thoroughly experienced; knowledge ladies' dress business essential. B. G. GARMENT CO., 318 W. Adams-st.

BOOKKEEPER AND STENO.

Experienced, to take charge of complete set of books in small office. ADDRESS H O 119, TRIBUNE.

DRESS STORE MANAGER—NORTH. SALESwomen, North and West. Also extras; exp. Apply before noon, 4649 Sheridan-rd.

FANFOLD BILLER.

Gentile, young, neat appearance and good personality. Must have Underwood fan fold exp. Good opportunity. Apply 8:30-10:30, 37 S. Wabash, Room 1200.

GIRL—FOR GENERAL WORK IN DRUG store; no experience necessary; must have reference. HAESLER DRUG STORE, 1959 W. Madison. West 0049.

GIRL—SODA FOUNTAIN EXPERIENCE. 1068 Argyle-st., Argyle Drug Co.

MULTIGRAPH OPERATOR—Experienced; good chance for advancement. Room 814, 8 S. Dearborn.

SALESLADIES

for extra work. Must be thoroughly experienced in selling dresses.

BEDELL CO.,

STATE-ST., CORNER MONROE.

SALESLADIES.

Experienced, for Saturday afternoon. Salary, $5. Apply at once. Halsted Cloak Co., 1245 S. Halsted.

SALESLADIES—EXP. ON FURS; STEADY positions. 939 E. 63d-st., EINHORN.

STENOGRAPHER — EXPERIENCED, FOR sales office; gentile; must be neat and have good phone voice; $25 week. Ph. Central 8888 between 11 and 12 a. m.

STENOGRAPHER.

Prefer one with experience in printing office. Address H S 247, Tribune.

TYPIST—YOUNG LADY WITH ABOUT ONE year's experience, good opportunity, permanent position. Apply 3d floor, Saturday morning, H. J. HEINZ CO., 342 N. Western.

TYPIST—NORTH SIDE; NEAT AND ACcurate; form letters, fill in work. K. & S. SALES CO., 4325 Ravenswood-av.

TYPIST — MEDICAL, PART TIME. Address H B 510, Tribune.

TYPIST—ADDRESSING, SAT., SUN., MON. 159 N. State, Room 1305.

Executives and Managers.

EXECUTIVE SECRETARY.

Well educated, intelligent woman, with initiative, personality and experience to act as secretary-stenographer to bank official. Must be excellent correspondent and capable of directing help under her. A knowledge of Polish desirable, but not essential. Salary according to merit. Only one wishing permanent position need apply. ADDRESS N 388, TRIBUNE.

Factory and Trades.

ALTERATION HANDS

Experienced on high class ladies' ready to wear.

BENNETT'S,

5 N. Wabash, 2d floor.

ALTERATION HANDS.

Michigan-av. experience. Apply ready for work Saturday morning. BONNIE FROCKS, 208 N. Michigan-av.

ALTERATION HD.—FOR LADIES' READY to wear. Billy Stone Shop, 74 E. Madison.

ALTERATION HANDS—EXPD. LA MODE SHOP, 3259 Lawrence-av.

ARTISTS

experienced on lamp shades. WELLINGTON STONE CO., 466 W. Superior.

BON BON DIPPERS.

Experienced. Apply De Mets Candies, 314 W. Madison-st.

CHOCOLATE PACKER.

Exper. to pack and take charge of stock room; steady work. 1317 E. 63d-st.

CROCHET BEADERS — EXP.; STEADY work. 185 N. Wabash, R. 608. Dea. 3738.

DRAPERS AND FINISHERS

experienced in first class work only. Apply Custom Apparel Section, 5th Floor, North Wabash-av. Bldg. MARSHALL FIELD & CO., Retail.

DRAPER—EXPD. ROOM 1404, 309 W. Jackson-blvd.

EMBROIDERERS.

Experienced Bonnaz machine operators. PILLOW CRAFT, INC. 4753 Ravenswood-av.

FINGER WAVER AND MANICURIST — EXpert; good salary. 2503 E. 75th-st.

FOLDERS—FOR FLAT WORK DEPARTment; must be experienced. Rainbow Wet Wash Laundry, 4307 W. Division.

FORELADY.

One who is experienced on both mangle and presses. Apply NORMAL WET WASH LAUNDRY, 7432 S. State-st.

GIRL—COL., WITH AN IDEA OF SEWING, to learn fur finishing; pay while learning. A. GABEL, 3209 W. Fullerton.

GIRLS—SHIRT FINISHERS AND COLLARS. Experienced. Call Palmer House Laundry, 34th and Rhodes.

MARCELLER—FOR SATURDAY ONLY. Apply at 8 N. Karlov.

OPERATOR—FINISHER ON DRESSES; EXperienced. 1553 W. Madison, Rm. 800.

PW. MACH. OPERATORS—[WHITE]; EXP. $18 wk. 116 E. 35th-st.

PRESSERS—EXP. ON DRESSES; GD. PAY; steady work. 470 N. Parkside-av.

SILK SHADE MAKERS.

Experienced, reliable workers for steady positions; pleasant surroundings. Apply Room 308, 820 Tower Court, I. W. A. C. Bldg.

Silk Lamp Shade Makers.

Expd.; steady work, good pay. GARFIELD LAMP SHOP, 1137-39 Devon, cor. Broadway.

Household Help.

Couple—Permanent Position.

White, thoroughly experienced; private family in Beverly Hills; man to take care of cars, yard, and help with housework; wife for general housework. 9542 S. Seeley. Beverly 2159.

GIRL—WHITE

Experienced, to do general housework. No laundry work. Must have references. Private room and bath. Assist with care of child. $15 per week. Phone Euclid 9064.

GIRL—WHITE, CAPABLE COOK, SMALL family; no housework; no laundry; private rm.-bath in apt. hti.; $14 wk. Plaza 0241.

GIRL—GOOD, RELIABLE, FOR GENERAL housework and assist with children; no washing. 6635 Yale-av. Ph. Went. 3350.

GIRL—GENERAL HSWK., SMALL FAMILY. 4625 N. Monticello-av. Irving 4083.

GIRL — WHITE; HOUSEWORK; ASSIST children; refs.; good salary. Sunny. 3784.

GIRL—MOTHER'S HELPER. GO HOME nights. Irving 5854.

HOUSEKEEPER.

Middle aged woman for small family, private room, servants' surroundings; state salary desired. Address H O 125, Tribune.

HOUSEKEEPER OR MAID—WHITE; EXP., to assume household duties; good home; adults. Uttal, 4854 N. Washtenaw.

HOUSEWORKER — YOUNG SMART GIRL; good rm.; perm. wholesome interesting job; refs. DAVIS, 5756 Blackstone, H. P. 0736.

HOUSE GIRL—PR. ROOM; NO COOKING, laundry; sal. $15. Call Ken. 9135.

HSKPR. — PROT.; LIGHT WORK, SMALL wages; child wel. Address O 275, Tribune.

MAID—WHITE; GENERAL HOUSEWORK; no cooking; no washing; small family; gd. home. Call Mansfield 0500.

MAID—WHT.; KITNT. APT., CLNG., ETC.; on Sunday; $14 wk. Apply 549 Belden-av.

MOTHER'S HELPER.

Must know how to take care of babies and assist with general housework; references required; good starting salary. Phone Winnetka 2533.

WOMAN—WHITE, LIGHT HOUSEWORK, NO laundry; wages $8. Call Sunday until 5 p. m. 2436½ Montrose, La Deniere Hat Shop.

WOMAN—ELDERLY, TO TAKE CARE OF child, room and board; salary considered. 5325 Magnet-av., Avenue 3239.

WOMAN — ASSIST WITH HSWK. GOOD home more than wages. 1350 Belmont.

WOMAN—ELDERLY, ROOM AND BOARD to do light housework. Elmhurst 1623.

Clubs, Hotels, and Restaurants.

COOK—SECOND; EXPERIENCED, TO WORK in a Jewish restaurant. Schwartz Restaurant, 3153 Lawrence-av.

COUPLE — WITH APT. HOTEL EXP., TO care for 55 apt. hotel. Salary $100 mo. and apt. Apply today 11 a. m., 2440 N. Kedzie.

DISTRIBUTION CLERK.

Experienced on food control. No others need apply. DE MET'S CANDIES, 314 W. Madison-st.

WANTED—FEMALE HELP.

Household Help.

GIRL—YOUNG, NEAT APPEARING, EXPErienced in lunchroom work. 1858 W. 22d-st. Canal 0164.

WAITRESSES — (25) NEAT APPEARING, experienced; for high class cafe in the Loop. Apply Jack Silver, 192 N. Clark-st., Room 713, between 9-11 a. m.

WAITRESS—TEA ROOM EXPERIENCE. Flanders Sweet Shop, 7501 Exchange-av.

WOMAN—COOK; RESTAURANT EXPERIence; no Sunday. Drug Store, 2534 W. North-av.

Saleswomen.

A Lifetime Occupation.

Women of every nationality and religion; must be bona fide residents of Chicago. Full or part time. Immediate income. Apply 7 S. Dearborn-st., Suite 814.

CANVASSERS.

Young women; salary and commission; Polish or Italian speaking preferred. Apply 3169 Milwaukee-av.

COL. GIRLS—FOR SELLING AND CANvassing; $12 wk.; sal. and com.; must be intelligent. 116 E. 35th-st.

DEMONSTRATOR—EXP. TO SELL PATENT medicines. Speak several languages. Expd. talker. Apply 1867 N. Damen-av.

SALESWOMEN—FOR MARY ROSE FROCKS, lingeries, hosiery; $8 to $10 daily; full or part time. 5 S. Wabash, Room 1308.

Miscellaneous.

NO EXPERIENCE FULL OR PART TIME

50 ladies to arrange demonstration for radios. Earnings $40 to $75. DYNATROPE RADIO. Call 9 a. m. to 9 p. m. 8140 Cottage Grov-av.

High School Students

TO ARRANGE RADIO DEMONSTRATIONS. FULL OR PART TIME. DYNATROPE RADIO CO. 8140 Cottage Grove. Call 9 a. m. to 9 p. m.

Real Silk Hosiery Mills

will employ 3 women, full or part time, in open territories, canvassing optional. See MR. KONRAD, Room 714, 36 S. State-st.

WOMAN—UNUSUAL OPPORTUNITY WITH interesting income and substantial future for woman of education. The Book House for Children, 360 N. Michigan-av., Chicago.

LADY—FORMER TEACHER PREFERRED, for responsible position with opportunity to learn interesting business; attractive future; good salary. Address E S 74, Tribune.

WOMAN—EDUC., HIGH GRADE, MATURE; new, profitable bus. oppor. See or write Book Trails Publishing Co., 180 N. Michigan.

WOMAN — INTELLIGENT, ACTIVE, GOOD health, hours 9 to 4; must have good appearance. Phone Sup. 8261.

WOMAN—CHRISTIAN [PROT.], TEACHER or college graduate, 25-40; write fully, give phone. Address E Y 353, Tribune.

WOMAN—MIDDLE AGED, CATHOLIC, TO keep house in return for home. University 8386.

GIRL—WHITE, TAKE CARE OF CHILDREN for room and board. 3648 Douglas-blvd.

Employment Agencies.

THE BAYNE AGENCY.

HIGH GRADE POSITIONS.
PLACEMENT WOMAN—Exp'd; fine oppor.
SECY.—College graduate......$200
REG. CLERK—High school......$65
SUITE 1058. 7 S. DEARBORN-ST.

HARRISON AGCY., 20 W. JACKSON, 4TH F.

13 Factory girls.	7 hotel maids.
4 laundry workers.	3 steam table girls.
2 salad girls.	4 cooks, white.
4 waitresses.	3 soda girls.

Harrison Agency, 20 W. Jackson, 4th fl.

STENOG., S. S.	$25	CK., CLUB	$100 R.B.
Factory Girls	$16	Kitch. Hlpr.	$17 b.
Typist	$18	Hotel maids	$65
Clerk	$17	Cing. Maid	$15

BUSCH AGENCY, 184 WASHINGTON-ST.

WANTED BEFORE NOON.

COST CLERK......$22-$25. NORTHCENTER BUREAU, 1951 Irving Park-blvd. Rm. 205.

CELESTER M. HORTON.

Personnel Service. Preferred Positions. 53 W. Jackson-blvd., Rm. 506. Har. 2158.

CORBOY SERVICE.

HIGHEST GRADE POSS. IN CITY. 20 W. Jackson-blvd. Rm. 1508. Wab. 9284.

ZINSER PERSONNEL SERVICE. Commercial and medical positions. For university and high school graduates. 140 S. DEARBORN.

CHICAGO RAILWAY AGENCY—COMPTOMETER OPERATOR......$105 RM. 1302, 10 N. CLARK, NR. MADISON.

CHICAGO PLACEMENT SERVICE. CASHIER-CLERK, South Side......$90 ROOM 9. 6341 S. HALSTED-ST.

OFFICE POSITIONS—APPLY TO LOYAL PERSONNEL. ROOM 1006. 32 N. STATE-ST.

DAVIS PERSONNEL. SEE OUR SUNDAY TRIBUNE AD. 20 E. JACKSON. RM. 1202.

C-R-A-I-G A-G-E-N-C-Y. TYPISTS, BKPRS., AND STENOS., SEE US. 209 S. STATE-ST., 7TH FLOOR.

PASTRY COOK—WAITRESSES, CHAMBERmaids, hosp. maids. Jensen, 192 N. Clark.

TRADE SCHOOLS.

E. BURNHAM

School of Beauty Culture

"WORLD FAMOUS FOR OVER HALF A CENTURY." The dependable refined school to learn Beauty Culture. Convenient LOOP LOCATION. Only a few dollars required to enter. DAY or NIGHT CLASSES forming this week. See us. PHONE or WRITE for DETAILS. 138 N. STATE-ST. TEL. RANDOLPH 3351.

Est. 1871. CHICAGO. Dept. 18.

MOLER'S, THE IDEAL PLACE TO LEARN BEAUTY CULTURE.

Enroll now and be in demand the minute you graduate. Large classrooms. Individual booths. Best of instructors. Actual practice on live models. Day or evenings. Positions open in best shops everywhere. Call, write or phone.

MOLER SYSTEM,

512 N. State-st. Sup. 5456.

Ideal for Girls and Women.

Radio assembly, soldering and inspection. Easy, fascinating and good pay, short instruction and practice period, taught by experts. Open evenings. Free employment. Room 808, 8 S. Dearborn.

GIRLS WANTED.

Positions furnished while learning. Shorthand, Typing, Bookkeeping, Dictaphone, Comptometer, Filing. Phone Diversey 0831. National Business Inst., 427 Diversey-pkwy.

PART TIME POSITIONS PROVIDED while studying typing, shorthand, bookkeeping, etc., at Chicago Business College, 190 N. State, State-Lake Theater Bldg. Ran. 3329.

GIRL WANTED TO TRAIN

for specialized office vocation. Short course. Harmsworth Schl., 127 N. Dearborn.

MARINELLO ASSURES QUALIFIED GRADuates positions; visit the Marinello Beauty School, Michigan and Chicago-avs. or phone Superior 3743 for particulars.

GERTRUDE HALE—A FULLY ACCREDITED SCHOOL OF BEAUTY CULTURE. ROOM 700, 14 W. WASHINGTON-ST.

LEARN THE HEIM SYSTEM OF BEAUTY Culture; red. rates this month; day or eve. classes. THE HEIM SCHOOL, 911 W. 63d-st.

THE CHICAGO HAIRDRESSING ACADEMY. Proficient instruction in Beauty Culture. 64 W. Randolph-st. Entire 2d Floor.

HOTELS NEED TRAINED WOMEN — BIG pay. Learn at home. Write Lewis Hotel Train. School, Desk 749, Washington, D. C.

COMPLETE COURSE IN MANICURING under supervision of experts for only $25. Nina Parker Sys., 14 W. Wash., Suite 500.

AMERICAN SCHOOL OF ETHICAL BEAUTY CULTURE, ELIZABETH McGRATH, R.N. 190 N. State-st. Phone Dearborn 4323.

LEARN SWEDISH MASSAGE ELEC. TREAT. 6 wks.; pos. waiting. 48 years in loop. Kellberg Institute, 14 W. Washington-st.

CHICAGO ACADEMY OF BEAUTY CULTURE, Inc., an accredited school, 37 S. Wabash-av., Suite 707-9. State 4421.

SEWING OPERATORS IN BIG DEMAND; good pay. Master School, 190 N. State-st.

DRESSMKG.—MILLINERY SCHOOLS.

HERE IS YOUR OPPORTUNITY TO BEcome an expert millinery designer. Splendid pay; pleasant work. FASHION MILLINERY SCHOOL, 190 N. State-st. Ran. 2718.

LEARN DESIGNING, DRESSMAKING, MILlinery. Forest Academy, 159 N. State-st.

MACHINERY AND TOOLS.

50 H. P. WESTERN A. C. MOTOR, 900 SP. 100 h.p. Gen. A. C. motor, speed 720. 100 h. p. Gen. A. C. motor, speed 720. HARRIS BROTHERS COMPANY. Lafayette 1900. W. 35th and Iron-sts.

WILL SACRIFICE SPRAY OUTFIT, COMpressor with 1½ H. P. electric motor, 2 spray guns, 1 exhaust fan. Best offer. Owner moving away. 303 N. Grove-av., Oak Pk.

FOR SALE—46X12 LATHE, NOS. 75 AND 5 Consolidated punch presses; No. 2 B. & S. plain miller. PASSMAN BROS., 707 W. Washington-blvd.

WANTED—GOOD USED STRING WASHER, 72 inch napping machine, cylinder dryer, dye machine. Give particulars and where can be inspected. Address L D 10, Tribune.

WANTED—PRESS FOR BALING BURLAP bags. FRANK MILLER & SONS, 2250 W. 58th-st. Grove Hill 2000.

WANTED—1 POWER HAMMER, 250 TO 300 lbs. Phone Wellington 1737.

OFFICE DEVICES.

DICTAPHONE, $25; MULTIGRAPH, $50; Addressograph, $25. 117 N. Market-st.

PRINTING, ENGRAVING, BINDING.

1,000 LETTERHEADS, CARDS, ENVEL., $3; quick serv. Hick & Co., 127 N. Wells.

LOST AND FOUND.

TO FINDERS.

If you have found a cat or dog, a pocketbook, jewelry, or fur, and cannot locate the owner through the "Lost and Found" ads in today's Tribune, call and so through the "Lost and Found" index at the PUBLIC SERVICE OFFICE. 1 S. Dearborn-st. 1101 E. 63d-st. 4152 W. Madison-st.

TO LOSERS.

When you advertise a lost article in The Tribune, your advertisement receives the benefit of free listing in The Tribune Public Service Office at 1 S. Dearborn-st. for a period of two months. Such service facilitates the recovery of lost articles. Advertise.

AIREDALE — LOST — FEMALE, NAME "Peggy"; last Sunday, 89th and Hoyne, Beverly Hills; reward. Wentworth 0312.

BRIEF CASE.

Containing important record books; lost from car parked on Craft-st. Return to 3238 Craft-st. No questions asked. Reward.

BRIEF CASE—LOST—BROWN, OHIO AND Clark-sts., Oct. 14. Reward. FLEIG CORP., 325 W. Ohio-st. Superior 1927.

CAT—LOST—ALL BLACK FEMALE CAT, nr. Cornell-72d-st. Fairfax 5064. Reward.

DIAMOND PIN—LOST.

Oct. 15, vicinity of Calvary cemetery. Rew. Phone Delaware 4449.

DOG—LOST—BRINDLE FEMALE, WEIGHing 70 to 75 lbs.; short hair; Monday night vicinity of Fairfield and Roosevelt. Rockwell 3810.

DOG—LOST—BOSTON BULL TERRIER, FEmale. Reward. No questions asked. Rogers Park 9762.

DOG—FOUND—WIRE HAIRED FOX TERrier, Lincoln Park. Owner please identify. Diversey 6776.

DOG—LOST—SCOTCH COLLIE PUP, 4 MO. old, Thurs. afternoon. Reward. 6233 Winthrop-av. Tel. Sheldrake 1469.

DOG — LOST — POLICE, FEMALE, BLACK body, tan legs; Pal. Rew. Radcliffe 7717.

DOG—LOST—BOSTON BULL, EDGEWATER district; reward. Longbeach 4377.

FUR—LOST—BAUM MARTEN, NECKPIECE, Wednesday p. m., in Loop or No. 1 car to Morse-av. Briargate 9636. Reward.

GLASSES—LOST—OCTAGON, DARK RIMS; soft leather case; reward. Nevada 6449.

MONEY—LOST—$173, ON BDWY. CAR OR in downtown store. Reward. L. B. 0575.

PIN—LOST—DIAMOND OVAL BOW KNOT in corner, 56 diamonds, at the Petrushka Club. Reward. Mr. Brien, Wabash 8488.

UMBRELLA—LOST—LADY'S BLACK, LEFT in taxicab Tuesday evening. Reward. Lake View 8538.

WATCH—LOST—MAN'S OPEN FACE ELgin gold watch; initials D. H. M.; vicinity Rogers Park, Tuesday. Treasured keepsake. Liberal reward. Sheldrake 7803.

WRIST WATCH—LOST—LADIES' OBLONG, diamond and sapphire; lost on Adams-st., between Wells and Market, Wednesday morning. Reward. Forest 2323, reverse charges.

WRIST WATCH—LOST — DIAMOND AND emerald, vicinity Rogers Park Monday eve. Liberal reward. Sheldrake 0416.

LIBERAL REWARD.

Lady's tan leather handbag, int. G. C. H.; lost at Tivoli theater, Thurs. eve., con. valuable papers and keys. Fairfax 3818.

PERSONAL.

PERSONAL — ANY PERSON HAVING knowledge of the whereabouts of Gordon E. Holloway, son of the Rev. Edwin S. Holloway and the late Sarah G. Holloway, if living—and, if dead, of the time and place of his death, is earnestly requested to communicate at once with McReynolds & Hunter, attorneys, 80 Wall-st., New York City, New York.

PERSONAL — $50 FOR INFORMATION leading to the whereabouts, if alive, of George Adams, formerly of Allegan, Mich. His mother's name Mrs. Hitchcock; very important. Blanche Adams, 3053 Broad-st. Ph. Vir. 2094.

PERSONAL—GORDON E. HOLLOWAY IS urgently requested to communicate at once with his father, Rev. Edwin S. Holloway, in care of McReynolds & Hunter, attorneys, 80 Wall-st., New York City, New York.

PERSONAL—THE EYE SPECIALIST WHO purchased Doberman Pinscher dog late in July of this year at the Ann's Dog Kennels, communicate at once. E. Z., Irving 6702.

PERSONAL—HAVE PURCHASED KIEFER'S Variety Store at 4242 W. Division-st. from Elva Kiefer. Creditors present bills within 3 days. DAVE SHALFIN.

PERSONAL—NOTICE IS HEREBY GIVEN that Harry Abrams, real estate salesman, is not in our service since May, 1929. GEO. P. CHIAGOURIS & CO.

PERSONAL—NOT RESPONSIBLE FOR ANY debts contracted by any one other than myself. SAMUEL E. DYSON, 82 Hickory-st., Chicago Heights, Ill.

PERSONAL—BILL, ALIAS PARKE: "ADios": cruel mistake; kamarad: S. O. S. KATHERINE.

PERSONAL — MAN DRIV. TO CAL., DESsame to shr. exps.; ref. exch. Eng. 4442.

BUSINESS PERSONALS.

PERSONAL—HAVE YOUR HAIR TINTED free. Phone Superior 3741 for appointment. Marinello, N. W. cor. Chicago & Mich.

PERSONAL—CASH FOR OLD GOLD, SILV., platinum, jewelry, dental crowns. Smelting Works, 39 S. State, cor. Monroe, 4th floor.

CLUB AND ASS'N MEMBERSHIPS.

Paid Up Chicago Riding Club Membership, reasonable. EMIL DENEMARK, 3860 Ogden-av.

GOLFERS—ATTENTION: REGISTER FOR membership in priv. indoor golf club, 8 driving nets; $1 registration fee, dues $1 weekly. Members entitled to free use of nets 48 hrs. a week; 4 blks from loop. Send no money now, just name, address, tel. number. Address K 410, Tribune.

ATHLETIC AND GOLF CLUB VACANCIES are listed with us; easy terms and saving prices; consult us today. Club Bureau, Inc., 75 E. Wacker. Cen. 8074.

CHICAGO RIDING CLUB BOND MEMBERship for sale; cheap. Make a bid. Address O 226, Tribune.

OFFICE FURNITURE, FILES, SAFES.

Central Office Furn. Co.

offer in their two stores new steel files, 3 and 4 drawer, $15 to $18. Combination split drawer files, $23. New desks, 42 to 60 in., $17.50 to $29.50. Used desks of all types, $12.50 up. Chairs, tables, safes, and storage cabinets.

427 S. WABASH-AV. 133 W. LAKE-ST.

FOR QUICK BUYERS.

10 complete suites of high grade office furniture, walnut and mahogany. A label safe cabinet, Kardex cabinet, letter files, 8 foot metal counter. All slightly used. Great bargain. 408 S. Dearborn-st.

DESKS, CHAIRS, FILES, SAFES.

CHICAGO SAFE MDSE. CO.,

172 N. La Salle-st. Central 2267.

NEW AND USED OFFICE FURNITURE—Tables, chairs, safes, desks, oak, walnut and mahog.; good assort. to select from. Lavine Bros., 426 S. Dearborn. Harr. 6658.

LARGE ASSORTMENT OF USED OFFICE equipment all descriptions; mahogany, walnut, oak; must be closed out regardless of value. GALLAGHER, 27 S. Franklin.

COMPLETE OFFICE OUTFITTERS—SPAK & NATOVICH. RELIABLE. 532 S. DEARBORN. 40 S. WELLS. WEBSTER 7481-2. DEAR. 3375.

STENO. DESKS, $15; REV. CHRS., $5; 3 dr. steel files, $15; dir. tables and glass at your own price. S. & P., 119 N. Wells.

OFFICE EQUIPT.; LGE. ASSORT. DESKS, chairs, filing cabinets, used carpets. North Side Desk Co., 616 N. Clark. Sup. 2088.

NEW 4 DR. STEEL FILES, $16; DESKS, $10 up; sw. chairs, $5; st. chrs., $2; other barg. Economy, 189 N. Dearborn. Dear. 6750.

4 DRAWERS, STEEL FILE; NEW $17; office furn. at lowest prices. Julius Bender, 901 W. Madison-st.

OFFICE FURNITURE AND SAFES—Largest stocks at dependable prices. SABATH DESK CO., 172 W. LAKE-ST.

DESKS, RUGS, FANS, ETC. NO DEALERS. 1624 Stevens Bldg., 17 N. State-st.

FOR SALE—BARGAIN, FIREPROOF SAFE. O'Neill, phone Hyde Park 0757.

STORE FIXTURES.

STORE FIXTURES.

Exceptionally low price. Buy now and save money. Every kind. New or used in stock. Chas. Bender Co., 608 N. Wells-st.

100 COMPUTING SCALES, MEAT SLICERS, electric grinders, cash registers, refrigerators, counters, ice boxes, marble counters, shelvings, etc. Easy terms. 1708 S. STATE-ST.

PARTITIONS, RAILINGS,

cabinet work. Mfrs. of high grade fixtures. HUETHER & CO., 4511 Grand. Alb. 4210.

RESTAURANT — BAKERY — DRUG FIXtures, new or used. Big savings. Big stock. Long terms. CHAS. BENDER CO., 608 N. Wells-st. Superior 2361.

RESTAURANT FIX., ONLY 7 MO. OLD; TAbles, stools, chairs, urns, steam tables; comp. equip., sac. Armitage 1885 or 9504.

BEAUTY SHOP AND BARBERS' FIXTURES—New and used; easy payments. PAIDAR CO., 1120 N. Wells-st. Ph. Diversey 0200.

USED CASH REGISTERS—GUARANTEED. EASY TERMS. 117 W. LAKE-ST. A. J. THOMAS CASH REGISTER CO.

AUCTION SALES.

WILLIAMS, BARKER & SEVERN CO. 423 S. Wabash-av. General Auctioneers. Furniture, Carpets, General Household Goods. Telephone Harrison 3777.

ALBERT J. MENDELSSOHN & CO. Chicago's Leading Auctioneers. 606 S. Wabash-av. Ph. Harrison 3151.

PATENTS—PATENT ATTORNEYS.

PATENTS, TRADEMARKS, COPYRIGHTS—MALO B. STEVENS & CO., 53 W. Jackson-blvd. Estab. 1864. Main office, Washington.

STOVES.

DAUNTLESS HEATER FOR SALE—LIKE new; bargain. 5217 S. May-st. Boulevard 1857.

TO RENT—ROOMS—CENTRAL.

HOTEL MARCO, 510 S. DEARBORN-ST.—Clean, bright, outside rooms, $1-$2 daily, $5 wkly. and up. Free parking after 6 p. m.

Y. M. C. A. HOTEL—826 S. WABASH-AV.—2,000 rooms; shower baths; large lobbies; entertainments; $5-$6 weekly.

TO RENT—ROOMS—SOUTH.

BLACKSTONE-AV., 5519. DORCH. 4100. UNIVERSITY HOTEL.

Rooms with priv. tub and shower, $9-$14 for 1 or 2; compl. hotel serv.; all trans.

BLACKSTONE-AV., 5714—HARVARD HTL. Sgl., dbl., $7 up; U. of C.; I. C. X.

CORNELL-AV., 5498, 2D—CORNER OUTside rm.; nr. good trans. Plaza 2545.

CORNELL, 5310, 3D—COMFORTABLE FRT. room, run. water; private family; all trans.

CORNELL, 5432—ATTR. LGE R., SUIT. 1-2 ladies; ref.; I. C. H. P. 2119. Johnson.

Cottage Grove, Corner 64th.

PERSHING HOTEL

200 ROOMS, 200 BATHS, 200 REAL COMFORTABLE BOX SPRING BEDS. Come in; inspect our hotel; it's fireproof, located in South Side's greatest shopping and theatrical center. Complete day and night hotel service. Rates $9.50 wk. up; and remember, with private bath.

DANTE-AV., 6811—LGE., LT., BEAUT. RM. in priv. family; suitable 1 or 2 people; A1 neighborhood; near park, I. C., surf. lines. Hyde Park 7440.

DORCHESTER-AV., 5226. FAIRFAX 8210. Dorchester Manor Hotel.

Wonderful rooms for $7 week and up.

DORCHESTER-AV., 6817, LITTLE HOTEL—To Rent—New, quiet, homelike; $8 wk. up; run. w., tub, shr.; comf. lobby; I. C. trans.

DORCHESTER, 5603—CLEAN, ATTR. RMS.; good heat; single, $5; double, $8; near U. of C., I. C. surface. For men. Mid. 0654.

DREXEL-BLVD., 4508—TO RENT—LGE. R. suitable for 2; adj. bath; ideal location; rent $7. Atlantic 3146.

DREXEL, 8535—LG. RM., PRIV. FAM.; I. C., surf.; home priv.; lady pref. Rad. 2253.

DREXEL, 4730—CLEAN, WM., WELL FUR. rms., twin beds, priv. bath, r. w.; 1 hskpg.

DREXEL, 4320, 2ND—LARGE, LT. RM. adj. bath, 2 closets; $7 up.

DREXEL, 5206, 1ST—NEWLY FURNISHED rm.; nice for mar. couple or business man.

DREXEL-AV., 6633, 2D—ROOM FOR 1 OR 2 gentlemen; good transportation.

DREXEL, 4345—RM.; R. W.; ALSO KIT. rm.; bus, L, surf. Free auto space.

ELLIS, 4149—TO RENT—NICELY FURN. rms., $5-$6; lg. clothes clos.; Ken. L, surf., bus.

ELLIS-AV., 6334 — NICELY FURN. RM. for 1 or 2; meals if desired. Reas.

ENGLEWOOD-AV., 512—DES. WELL FUR. front rms. Reas. All trans. Went. 0573.

EVANS-AV., 6230—LG. FRT. RM., SUITable 1 or 2; nicely furn.; ex. tran.

FIFTY-NINTH-ST.—LARGE FRONT ROOM; newly furnished; twin beds; good transportation. Wentworth 7676.

FORTY-NINTH-ST., E., 1346—LARGE, SUNny rm., 3 windows; quiet fam.; breakfast optional; $8. I. C., bus, surf. Drexel 7264.

GREENWOOD, 6146—SGLE.-DBLE. RMS. 1 par.; has piano or kitch. optional; newly furn. and decor.; 2 b. rms., showers; maid serv.; $4-$9; all transp.; reas. H. Pk. 3752.

GREENWOOD, 6357, 3D—CLEAN, SUNNY, mod. rm.; home priv.; mar. cple. or ladies.

HYDE PARK-BLVD., 5488. HYDE PK. 6540. HOTEL CECIL.

Room and apts., $7-$12; I. C., bus, lake.

KENROSE HOTEL.

6417 Kenwood. Fairfax 8100

FRONT ROOMS, TWIN BEDS, SHOWER BATH; $12 A WEEK.

KENWOOD-AV., 6430-32—TO RENT—HMElike; reas.; with priv. fams.; hotel grill few steps; garages; $10; L. Ill. Central.

KENWOOD, 6101, 1ST APT.—DESIRABLE outside room; L. surf., I. C., bus. transp.

KENWOOD-AV., 6326—LG. RM., TWIN beds, running water; 1 blk. I. C., L.

KIMBARK, 6354, 3D — NICELY FURN. suite, frt. and back parlor; closets; pri. fam.; quiet home; all tran.; suit. 2.

KIMBARK, 6238—FURNISHED SLEEPING rooms; all newly decorated and furnished. Reasonable.

KIMBARK, 6224—BEAU. FURN. RM. SUIT. 2; also sgle. rm.; I. C., surf., L. exp.

LAKE PARK, 4727. KENWOOD 6033. $3.50 UP—SINGLE, DOUBLE.

Hotel serv., run. water, adj. bath; I.C., surf.

LAKE PARK, 4426—LG. LGT. RM., SUIT. 1 or 2 men; priv. res.; I. C., surf., L.

LAKE PARK, 4209, 1ST—NICE FURN. RMS., lgt. hskg. if des.; L. sur., I. C., ½ blk.

MARQUETTE, 7842—FURN. RMS. SUIT. 2; kit. priv. if des.; priv. fam. Reg. 0372.

MICHIGAN-AV., 2507—ROOM AND BATH; stm. ht., maid serv.; inc. linens; $5 wk. up.

MICHIGAN, 6951—FRNT. RM. COZY HMElike; priv.; $5 wk. Dearbrn. 4590 for appt.

NORMAL, 6400, NORWOOD HOTEL—LGE. light double rooms, new bldg., $10; adj. bath, $12; close to surf., L and bus; reasonably priced meals; complete kitnt. apts. $65 a month. Englewood 3700.

NORMAL-BLVD., 6940—2 ROOMS FURN., steam heat; light housekeeping; elec. and gas free; reas. See Sunday also.

PAXTON, 7111, 3D—FRT. RM. TWIN beds, 1-2, bath adj.; I. C.; rea. Pla. 5295.

PHILLIPS-AV., 7424, 3D APT.—PLEASANT rm., small pri. fam.; I. C., surf. Sag. 5502.

SEVENTY-FIRST-PL., E., 1441—NICE LT. rm.; priv. fam.; ½ blk. I. C. Dor. 6770.

SIXTY-FOURTH-ST., E., 1560 — JACKSON Pk. View Hotel. Modern, attractive rooms. I. C., surf., "L," at Jackson Pk. $5 week up.

SIXTY-SEVENTH-PL., E., 1537—LIGHT RM. Connecting bath; suit. cpl. empl.; also sgl. frt. rm.; all trans. Fairfax 7984.

SIXTY-SECOND, W., 405—SMALL ROOM; clean, modern, hot water; all trans.; $4.

SIXTY-FOURTH-ST., E., 1511—SGL. FURN. slp. rm., $3.50; large, $4.50; all trans.

SOUTH PARK-AV., 6014. NORMAL 6700. SOUTHWAY HOTEL

New bldg., large, light double room for 1 or 2 people with in-a-dor beds, $8; adjoin. bath, $10; transients, $1.50 up. Close to L, surf., and bus. Complete hotel service.

STONY ISLAND-AV., COR. 67TH-PL. NEW PARK HOTEL.

Beaut. rms.; bath and shwr.; spacious lobby; 1 blk. Jackson Pk., I. C., and all trans.; $8-$12 wk., $1.50-$3.00 per day. Dor. 7510.

UNIVERSITY, 6552, 2D — CLEAN, AIRY, well furnished rm. adj. bath; private family; refs; near L and I. C. Midway 1633.

UNIVERSITY, 6141, 3D—BEAU. FURN. FT. bedroom, suit. 1 or 2 gents or middle aged man employed; rear; quiet.

VERNON, 6910—COMF. FRT. RM., PRIV. home; blk. N. Y. Cent.; $5. Tri. 2448.

WOODLAWN, 6123, 2D—4 ROOM FRONT suite, priv. entr.; twin beds; also dbl. rm., shower; bus. men, gentiles; I. C., L, surf.

WOODLAWN, 6235—TO RENT — UNUSUAL home; bus. men; shwr.; brkft. opt. WOOD.

LOWEST RATES—HYDE PK.

$7.00 up; newly dec., run. water; phones; serv.; also furn. apts. 1410 Hyde Pk.-blvd.

LARGE FRONT RM., ADJOINING BATH; private family; South Shore I. C., bus and surface. Fairfax 9392.

RM. WITH ADJ. BATH, SO. SHORE DIST.; garage opt. Saginaw 1384.

ROOM FOR LADY; MODERN, PRIVATE; excellent transportation. Wentworth 4837.

Hotel Rooms.

Parkland Hotel

FACING JACKSON PARK.

Upper Floor Rooms in New Addition

$10 Week

Every room has private bath and is luxuriously furnished by Marshall Field & Co.

We take pride in the excellence and completeness of our service. One block to "L," I. C.; surf. and buses.

1550 EAST 63D-ST.

GREENWOOD-AV., 6220. PLAZA 4800. GREEN BRIAR HOTEL

WOODLAWN'S MOST BEAUTIFUL HOTEL. 100 ROOMS 100 BATHS. $9 TO $15 PER WEEK. NO EXTRA CHARGE FOR 2 IN ROOM.

30TH AND MICH.-AV., HOTEL SAVOY—TO Rent—Rms., $4 per wk. and up. Cal. 4366.

TO RENT—ROOMS—SOUTHWEST.

SIXTIETH-PL., W., 3816—TO RENT—COZY r. in bung.; p. ent.; brd. opt. Hem. 6468.

TO RENT—ROOMS—NORTH.

ASTOR, 1320—LG. FRT. RM., ADJ. BATH; also sgl. room with run. water; ref.

BEACON, 4506, 3D—NICELY FURNISHED room, good trans. Longbeach 1716.

BELLEVUE, 14 — DBL. FRT. RM., RUN. wat.; stm., elec.; inador; walk. dist.

BELMONT-AV., 510, 1ST—UNUSUALLY ATtractive, large outside room. Gent.

BERWYN-AV., 1055, 2D—BEAU. FRT. RM., 1 or 2; ½ block Edgewater L.

BITTERSWEET-CLARENDON—LGE. PLEAS. frt. liv. rm.; $7.50. L. V. 7203.

BROADWAY 3750.

Modern front rooms with wall beds. Phone and running water. All night hotel service. Bus, L, surface. $7 wkly. L. View 9644.

BROADWAY, 4049— LAKE VIEW 7111. BROADWAY ARMS.

BEST ROOMS, $6-$10 WEEKLY.

BROMPTON-AV., 528. GRACE 3840. PALAIS BROMPTON HOTEL

Attractive rooms, $8 up. Close to loop.

BRYN MAWR, 1133, 1ST APT.—FRONT RM. 1 or 2 gents; piano; prt. Edgewater 6177.

BURLING-ST., 2050—LG. SLP. R., NEWLY furn., $5; steam heat.

TO RENT—ROOMS—NORTH.

CAMBRIDGE, 2832, 1ST—NR. DIVERSEY, nr. Lincoln Pk., beau. rm., adj. b.; ex. tr.

CEDAR AT STATE-ST., NORTH. CEDAR HOTEL

MOST POPULAR ON GOLD COAST. $10-$12 PER WEEK. NO EXTRA CHARGE FOR 2 IN ROOM. 200 ROOMS, 200 BATHS. Beautiful Lobby; Walk. Dist. to Loop. SUPERIOR 5560.

Clarendon Beach Hotel.

Rm. with priv. bath, $35-$38.50-$40-$45 mo.; lge. rm. for 2, twin beds, $50 mo.; lge. closets; full hotel serv.; $8.50-$9-$10 a wk. Soc. club dancing. 831 Wilson. L. B. 4020.

CLARENDON-AV., 4128—LAKESHIRE HOTEL.

85 rms., all with private baths and showers, $9 up; bus, L, surface. Bittersweet 3900.

CLARENDON, 4008—NEW, DEC. FRT. RS. ideal loc.; gd. tran.; $3-$4; bus at door.

CRESCENT-PL., 847—BEAU. FURN. RM. for lady, $4.50; priv. Well. 8954.

EDDY-ST., 1212—NICE ROOM; NO OTHER roomers, $6 wk. with garage $8; near Cubs park. Wellington 6908.

EDGECOMB, 933—TO RENT—DESIRABLE outside rooms in a homelike hotel; $6 up. Use Sheridan L or 51 bus. Low mthly. rates.

ELM-ST., W., 60—2 FRONT RMS., LIGHT, airy; well furnished; 3d apt. to right; stm. and electric; single and double. Del. 1964.

ELMDALE, 1252, NR. THORNDALE L—Private fam., 1-2 gentlemen; references. Ph. Briargate 9485 evenings or Sunday.

GEORGE, 1103 [2900 N.]—NEW, DEC. comf. bed; Diversey L, bus, surf.; $4 up.

GOETHE, E., 21—LGT., WELL FURN. RS., priv. baths, shwrs.; attr. home for men.

GOETHE, W., 9 [1300 N.]—PARLOR WITH good piano; also other rms., shwrs.; reas.

GRACE-ST., 1045—NICELY FUR. MODERN rms.; homelike; double and single; also light hskpg. rms.; reas. Buck. 2235.

HAMPDEN-CT., 2715 — DBLE.-SGL. 2 RM. suite, con. bath; brd. opt.; $5. Div. 3098.

KENMORE-AV., 4058, 1ST—LG. SLPG. RM. Priv. family; adults; $6. No other roomers. 1 block L sta. Ph. Lake View 3939.

KENMORE, 5047—TO RENT—LONG. 0815. HOTEL DU PONT.

All modern rooms, $7 per week and up.

KENMORE-AV., 5516, APT. E.—VERY DEsirable room in modern apt.; best transportation. Longbeach 0529.

KENMORE, 4341—LG. PLEAS. RM. IN PR. home; best tr.; 2d fl. left. Graceland 6957.

KENMORE, 4618—$6-$14 WK. HOTEL KENMORE. Longbeach 2720. Wilson L, bus.

KENMORE, 5221 — ATTRACTIVE SLEEP. rms., $6 up; exc. trans., L, bus.

LA SALLE, N., 1039—MOD. SGL.-DBL. RS. twin bds.; $6.10; trans. $1.50-2.50; w. d.

LA SALLE, N., 1702, OPP. PK.—MOD. new. dec.; hotel serv., $7-12; tr. $1.50-2.50.

LAWRENCE, 916—WELL FURN. RMS., $5-$6-$7 wk. All trans. Ring office bell.

MAGNOLIA, 4528—PLEAS. OUTSIDE RM., 1 or 2; running water; Wilson L, bus.

MAGNOLIA, 4520—ATTR. AIRY RMS. NEW dec.; r. water; lg. clos.; $5.50; Wil. X.

MAGNOLIA, 4500, 2D—BEAU. LGE. LT. frt. rm., high class pl.; gentlemen pref.

MALDEN, 4550—TO RENT — PLEASANT home, pri. bath in all rooms; twin beds; $8-$20; hotel and switchboard serv.; 3 blks. Wil. X. bus. at door; real home.

MALDEN, 4725. RATES $12 TO $17.50. NEW HOTEL LAWRENCE.

Garage service in connection.

MALDEN-ST., 4637—ATTR. FR. RM., $7; also side rms., $5-$6; cln., quiet. Wil. L. bus.

MELROSE, 454—HOTEL DEL MONTE—EXclusive yacht harbor dist.; delightful rms. Comp. hotel service, $8 up. Dining room.

MELROSE, 523, 2D—UNUSUALLY ATTRACTIVE large front room.

MICHIGAN, N., 747—LGE. ROOM; TWIN beds; conn. bath; w. cls. loop. Ostrand.

MICHIGAN, N., 841—TO RENT—LG. ATTR. furn. rms., suit. 2 or 3; also studio.

MONTROSE, 853.

Large rms.; r. w.; lounge; phone; showers; all tr.; $5 up. Hskp. pr. L. V. 5700.

OAKDALE, 452—LG. LGT. RM., BATH ADJ. Kit. privl. if des.; suit. 1-2. Bitt. 6730.

OAKLEY, N., 4325—LIGHT ROOM. HOT water heat. Irving 0285.

OHIO, W., 27—NR. STATE; MOD. NEW. dec., sgl. and dbl. rs., $3.50 up; w. dist.

ONTARIO, E., 22—BEAUT. FRONT LARGE room; double or single; private bath.

PINE GROVE, 2744, NR. DIVERSEY—SGL. and dbl.; some with priv. bath, $8-$9.

RACINE-AV., 4529—SINGLE AND DOUBLE slpg. rms.; modern furnishings; quiet and homelike; Wilson-av. X.

RUSH, 720—TO RENT—CLARK CLUB FOR girls; beau. rms.; exc. meals; ref. req.

RUSH, 1037, 3D—SINGLE ROOM, LIGHT; near transp.; reas. Rink bell 3.

SHERIDAN, 655, NR. LAKE, 3900 NORTH. LAKE SHORE ARMS.

Sleeping rooms, $7 wk. up; $25 mo. up. Housekeeping rooms, $35 month up. Best transp.; Sheridan L, Bus, Surface.

Sheridan, 4035. L. V. 4220.

Single rms., $5 to $7; double rms., $7-$9. Telephone, running water, some with bath; 1 blk. Sher. express; 51 bus to door.

SHERIDAN, 4101— BUCK. 7450. THE STIRLING.

BEAUT. RMS., $7, $8, $10 WEEK UP.

SHERIDAN, 4061—TO RENT—LG. FRONT single, double rms.; daily maid ser.; newly dec.; exp. tran.; bus at door.; r. w.; $6 up.

SHERIDAN-RD., 4848, 2D APT.—SINGLE room, party empl.; reas.; priv. fam.

SHEFFIELD-AV., 3752—SINGLE OR DOUble rooms, $4 up; free parking; Sher. L.

STATE, N., 1355—NEWLY FURN. SGL. OR dbl. rms.; twin beds; $6 up. Walk. dist.

SURF, 444—NEATLY FURN. ROOM FOR gentleman or lady; gd. trans. Gra. 4799.

WELLS, N., 615—NEW FURNISHED RMS., steam heat, near loop; $4-$7 week.

WELLS, N., 615—NEWLY FURN. ROOMS; steam heat; near loop; $4-$7 week.

WINDSOR-AV., 831—NEWLY REMODEL. 2 r. apts., in-a-dor beds, pri. shw., $11 wk.

WINTHROP, 5054. PH. LONGBEACH 8933. HOTEL FRANCES

100 brand new rms., with beau. tile baths; all with tub and shower. This hotel is conceded to be the best furnished hotel on No. Side; ideal location; gar., 1 blk. Argyle exp., bus, surf. Rates as low as $9 week, $2 day.

WINTHROP, 4826. LONGBEACH 0922. CASTLE HOTEL.

100 rooms, elegantly furn., $7 week up; transients accommodated; ½ bl. Lawrence L.

WINTHROP-AV., 5016. LONGBEACH 4624. HOTEL SHERWOOD.

Modern rooms with bath, $7 per wk. and up.

WINTHROP, 5530—TO RENT—NR. L STA., bus; new hotel; tearoom; $8 week up.

WRIGHTWOOD, 441—LARGE WELL FURN. beautiful rooms, 1 block to park, bus trans. Lincoln 8687. $8, $10, $12 per wk.

YORK-PL., 610, 2D [2900 NO.]—FOR 1-2, twin beds; lge. lgt. rm.; prt. fam.; reas.

TO RENT—ATT. LG. R. OPENS TO BATH; ideal for 2; kit. pr.; Loy. X. Rog. Pk. 5080.

IF

a room, like a home, with real light and air and so comfy and tastily furnished, and some have twin beds, in a big home that is really the essence of cleanliness, plus a warmth of cheerfulness with rates of but $5 to $12 weekly, in the very heart of Uptown; if that's what you want see 4858 Kenmore now.

LARGE, LIGHT ROOM; PRIVATE FAMILY. Near Loyola L; gentile; gentleman pref. refs. reqd. Rogers Park 3495.

BEAUTIFUL ROOM, FOR REFINED PERson in private home; near "L" and lake. Rogers Park 6704.

GOOD HOME FOR REFINED BUS. GIRL. Pri. bth.; use kit.; Protestant. Edge. 4605.

LARGE FRONT ROOM; PRIV. FAMILY; no other roomers; $6 wk. Ardmore 4306.

LG. PLEAS. RM., CONNECT. BATH; PRI. fam.; all tran.; 1-2 gent. Edgewater 9360.

COMBINED LG. LIV. AND BEDRM. REAS. Priv. fam., 1-2 men. Graceland 4357.

FRT. RM., R. W.; QUIET HOME OF 3 adults; b., sur., 2 bl. L X. Gent. Edg. 6681.

Hotel Rooms.

THE HALIBURTON.

6954 Greenview-av. R. P. 5247. Attr. rms. with or without bath, $9 up; bus, L 1 blk.

TO RENT—ROOMS—NORTHWEST.

DIVERSEY, 3110—COZ. HTD. R.; LADY; brkfst. opt.; all tr.; pri. fam. Junip. 4444.

EDGEWOOD-AV., 3125, 3D—HTD. FRT. RM. Pr. fam.; all trans. $5. Spa. 8267.

FULLERTON, 3919—FULLERTON HOTEL; new bldg.; all rooms with private or connecting baths; reas. Capitol 2101.

HUMBOLDT, N., 1952—RMS., FRT. AND side; all trans; for 1 or 2; from $6 to $8.

KEDZIE-BLVD., N., 2512—SLEEPING RMS. $6 to $8; opposite Logan-sq.

LAWNDALE, N., 3532, 2D—NICE LGT. ST. htd. bedrm.; prv. fam. Keystone 3889.

SAWYER-AV., N., 2309—NEWLY FURN. cozy frt. r.; p. fam.; reas.; ex. tr. R. Schiff.

TO RENT—ROOMS—WEST.

ADAMS, W., 1159—NEWLY FURN. RMS., stm., elec., gas, heat and cold wat. all rms.

BLUE ISLAND-AV., 1903—2 LOVELY FRT. rms., $3.50 up. Exc. trans. Canal 2197.

KOSTNER, S., 732—LGE. FRT. BEDRM., 1 or 2 gents, $5 sgl., $8 dbl. Spalt. Call eves.

JACKSON, W., 3907—NICELY FURNISHED room, near Garfield Park; hot water heat; private family. Nevada 3749.

JACKSON, 4242—SINGLE RM., NICELY furn., next to bath; hot water; st. ht., $5.

JACKSON W., 2734, 1ST—ATTRAC. FURN. rooms, $4, $5; private family of 2; all tr.

MARSHFIELD, S., 323—SLEEPING ROOMS, one with twin beds, running water; also large front room, suitable for 2 or 3 gentlemen. Seeley 0757.

VAN BUREN, 1439, HOTEL VINCENT—Clean, desirable furnished rooms, $5-$6 wk.; hot and cold water in every room.

WASHINGTON-BLVD., 4117—LGE. ATTR. front rm., suit. 1-2; stm. heat; exc. tran.

WASHINGTON-BLVD., 4200 BLK.—NICE R. suit. 1-2 ladies emp. Van Buren 0328.

TO RENT—ROOMS—WEST.

WASHINGTON, 2663, 2D—SGL. RM., STM. ht.; board opt.; $4. Seeley 2085.

WASHINGTON-BLVD., 3833—BEAUTIFUL large room; near park.

Hotel Rooms.

Announcing Completion of WESTLANE HOTEL,

4505 W. WASHINGTON-BLVD.

Beaut. rooms, all with bath and shower. In-a-dor bed, comp. hotel serv. Reas. rates. Inspection invited. Estebrook 1868.

TO RENT—HOUSEKEEPING ROOMS.

South Side.

ARCHER-AV., 2810—1-2-3 ROOM APT. OR 3 room flat; stove heat.

BLACKSTONE-AV., 5325-7—CHOICE 1, 2, and 3 rm. kitch. apts. and slp. rms.; everything new and modern.

BLACKSTONE, 6230—2 RM. KIT. APT.—new o'stuff. furn.; nr. L, I. C.; $12.50.

BLACKSTONE, 6627—TWO BRIGHT CLEAN rms.; $10; all trans.; park; $7 up.

BLACKSTONE, 5601—TO RENT—1-2-3 RM. apts., clean, quiet, well fur.; I. C. X. sur.

CORNELL, 5233—1-2-3 RM. KIT APTS., PR. bath; by day or wk. rates; I. C. ex., bus.

COTTAGE GROVE, 2243—NEWLY OPENED —2 rm. kit.; $8 wk.; sgl. $4; dbl., $6.

DORCHESTER, 6058 — 1-2-3 RMS., NEWLY dec., comp. furnished; free car space; rates reasonable; near park, I. C. and L.

DORCHESTER, 6021—TO RENT—1 R. APT. $7 up; 2 r. apt., $10; U. of C.; L, I.C. ex.

DREXEL, 4145-4147—WARM 1-2 RM. COMplete kit.-bath apts.; refined; modern; well furn.; $10-$14 wk.; ½ blk. L, bus, surf.

DREXEL, 4332—1-2-3 R. KIT. APTS., MAID svc.; pri. adj. bath; all trans., $9 up.

EBERHART, 7047—1 OR 2 LIGHT HSKPG. apts.; private porch; everything furnished; near stores and trans.; reas.

EGGLESTON, 7631—2 RM. SUITE; VERY reas.; Rock Isl. and surface. Stew. 4485.

ELLIS, 4119, NEXT "L" STA.

Newly furn. apts., 1-2-3-4 rms.; No. 1 bus, L ex., 10 min. lp.; reas.; htl. ser. Atl. 5500.

ELLIS, 4160—TO RENT—1-2-3 RM. APTS., newly deco., priv. and adj. baths; lgt., gas, linens furn.; $8 up; 1 bl. L, surf., bus.

ELLIS-AV., 6334—3 WELL FURN. RMS.; real kit.; priv. pch. Adults. Apply 1st fl.

GREEN, S., 7823—2 LGE. FURN. HSKPG. rms., stm. ht.; glz. pri. pch., nr. schl., reas.

GREENWOOD, 4206—COZY FURN. 2 ROOM suite; pr. f.; I. C., surf., L, bus. Oak.2499.

GREENWOOD, 5508—2-3 RM. APTS.; RL. kit.; rollaway beds; $6-13; nr. U. of C.

HARPER, 6020—ATTR. 1-2 RM. APTS.; wall beds; completely furn.; linen service.

HARPER, 6047—3 LG. LT. RMS., PCH., RL. kit.; also 1 frt. rm., wall bd., $7.50; I.C., L.

HYDE PARK, 1430—1-2 RM. NEW APTS., smartly furn., in-ador beds, phone in apt., swchbd. serv.; 2 blks. I. C., 9 min. lp.; reas.

HYDE PARK-BLVD., 1411—ROOMS VIEW. blvd., $5; sun par., kit., $7 up; I. C. ex.

KENWOOD, 5519. PLAZA 2110.

1-2-3-4 rm. kitnts. Complete service. $6 A WEEK AND UP.

Also single rooms as low as $4 a week.

KIMBARK, 6621—2 RM. APT., PRV. BATH; 1 blk. I. C., surf.; $60.

KIMBARK, 6045—TO RENT—WELL FURN. 2 rms.; rl. kit.; wall bds., pr. pch. I. C., L.

KIMBARK, 6446—NEW. DEC. WELL FUR. 2 r. kit., $9; also frt. kit., reas., I.C., L.

LAKE PARK-AV., 4431-33—1-2 AND 3 furnished housekpg. rms., newly decorated, running water, reasonable rent, 1½ blocks to I. C., L, surf. Inquire 1st fl. Mrs. Sweeney.

LAKE PARK, 4919—1-4 RM. KIT. APTS.; pri. bath, $8.50 up; rms. reas.; 2-4 rm. basmt., $7-$12. Auto space free. I.C. ex. tr.

LAKE PARK-AV., 5462—NEWLY FURN. 2 rm. suite, $9; pch.; no obj. child; I. C., sur.

LAKE PARK-AV., 3834—3 LG. HSKPG. RS. Call Plaza 1156. Reas. price.

MICHIGAN-AV., S., 2444—COMF., NEWLY furn.; good heat; kitnts.; $7; half part $3.50 per week. Aristo Club, Victory 4585.

MICHIGAN-AV., S., 2507—2-3 RMS., $10-$15 wk.; stm. ht.; incl. lin. and maid ser.

OAKENWALD, 4560—NICELY FURN. 4 RM. apt., front, 2 bedrooms, accom. 5 adults; $15 including everything; all transportation.

OAKWOOD, 830—WINAMAC, 2 RM. SUITES for 2 or 3, $16 per wk.; sgl. and dbl. rms., $6 to $10. Fpf. bldg.; gd. heat; plenty hot water; hotel service. I. C. No. 1 bus, L, surface. Catering to high class bus. people.

SHIELDS-AV., 5317—TO RENT—LG. FRT. rm.; bed rm., kit.; also kitchen bedrm. and lge. slpg. porch, $10. Eng. 4472.

SIXTY-SECOND, E., 1368—2 LARGE RMS., real kitch.; rear porch; quiet, comfortable; I. C., L; $10 rooms, $4-$6.

SIXTY-FIRST, E., 1507—FURN. APTMTS. reas.; best tran.; free auto space.

SIXTY-FIRST, E., 837—2 RM. KIT. APTS. comp. furn.; priv. bath; good trans.

SIXTY-FOURTH-ST., E., 1511—2 FURN. hskpg. rms., real kit.; child. welcome; $9.

UNIVERSITY, 6157, 2D—TO RENT—2 RM. suite, real kit.; all tran.; $10 wk.

UNIVERSITY-AV., 6146—1-2-3 RMS., FRT. or rear, r. w., $5-$15; all tr.; car space.

UNIVERSITY, 6439—NICELY FURN. 1-3 R. hskpg. suites; good trans.; adults.

WOODLAWN, 6537—COZY, LGT., CLEAN, attr. 1-3 r. kits., pri. bath, all trans.; reas.

$8 TO $14 PER WEEK.

1508 E. 66th-pl., 2-3 rooms, real kit.; sta. tubs; free lgt., gas, linens; nr. schl., pk., I.C.

North Side.

BEACON-ST., 4712—MODERN SUITES; PRIvate baths; $11-$16.50, also garage.

BEACON, 4657—3 RMS., $15; COR. APT.; real kit.; elec. ref., pch. Weaver.

BELDEN, 1045—TO RENT—1-2 RM. KITS., run. wat.; $6 up; 2 rms., suit. 4; Ful'ton X.

BELDEN, 721—BEDRM., LIVING R., BEAU. fur.; gd. tr. Div. 5760 after 5.

BUENA PARK-TERR., 928—NEWLY DEC. 3 rm. apt.; priv. bth., exc. tr.; ideal loc.

BURLING, 2533—DESIR., WELL FURN'D, clean 2 rm. suite; gd. heat; ex. tr.; $8-$12.

BURLING, 2839, NR. DIVERSEY-CLARK—1-2 room kitchenettes; newly dec.; $7 up.

BROADWAY, 4049— LAKE VIEW 7111.

BROADWAY ARMS.

1 RMS., $10-$12 WK.; 3 RMS., $15 WK. 2 RMS., $35-$50 MO.; 4 RMS., $60 MO.UP.

CAMBRIDGE, 3162, ½ BLK. E. BRDWY.; lgt. rm., lg. kitch., porch. Reas. Buc.7383.

CLARENDON, 4718—1-2 RM. APTS., $8 UP; high grade bldg. on the lake. Wil. L, bus.

CLEVELAND-AV., 2217—KIT. APT., $6.50; sgl. hskpg. rm., $3.50; stm.; adults.

CLARK, N., 853—MODERN, NEWLY DECOrated 2-3 r. kitnt., $12-16; chil. wel.; w.d.

CLARK, N., 1004—MODERN, NEWLY DECor. 2-3-4 rm. kitnt.; fr. pk.; $12-20; w. d.

CRESCENT, 911—1-2 RM. KIT.; NEW DEC.; ideal loc.; bus, L, surf.; attr. rates.

DAKIN, 815—1-2 RM. KITCHNT. APTS.; elec., gas, linen, fur.; gd. tr. Buck. 5634.

DEMING-PL., 416—TO RENT — 1 RM. KIT. $6 up; slpg. rms.; nr. Linc. Pk.; bus at dr.

GEORGE-ST., 1103 [2900 NO.]—2 RMS., comf. beds, rl. kitch.; Diversey L, bus, surf.; $7 up.

GRACE-ST., 1619—3 FRT. RMS., LIVING rm., bedrm., kitch.; adj. bath; priv. home; best trans.; reas. Grace. 7074, Well. 4230.

HAMPDEN-CT., 2621—1-2 RM. KIT. APTS.; run. water; always hot; bus, surf., $5-10.

HAZEL, 4327—LOVELY 3 RM. APT.; PRIV. bath; porch; $15. Lake View 4235.

KENMORE—4900.

SHERIDAN 4932 AND 4332.

Very attr. hotel rooms, $5 up. Also some equipped for hskpg.; free pkg.; Arg. ex., bus.

KENMORE, 5132—TO RENT—1-2 RM. KIT. Free gas, lights, linens, daily maid serv. Outside rm. Newly dec. Good trans. $7 up.

KENMORE, 4220—TO RENT—3 LGE. RMS. 2 beds, good heat and free parkg., L, bus.

KENMORE, 5640—1, 2 RM. KITCH. PRIV. bath; L; bus. $7 up.

KENMORE, 4132—2 RM. KIT., PRI. BATH, suitable for 4; com. fur. free; $10.

KENMORE, 4237—NEWLY DEC. 1-2 RM.; real kitch.; all conv.; exc. tran.; $5 up.

LAWRENCE-AV., 1033—ATTRACTIVE 3-4 rm. apt.; pvt. bath; reas.

LAWRENCE, 930—TO RENT—1-2 R. KIT. con. bath; free parking; all trans.; $8 up.

LA SALLE, N., 1039—MODERN 1-2 ROOM kitchenette; child. welc.; $8-12; walk. dist.

LELAND, 812—TO RENT—2 AND 3 RM. kitchen; also sleepg. rm.; all trans.

MAGNOLIA, 4526—ATTR. 3 RM. APT., PR. bath; pch., rl. kit.; very reas. Wil. X.

MAGNOLIA, 4867—HSKP. RMS.; SGL. RMS. New, clean and light; 2d apt. Best trans.

OAKDALE, 441—2 AND 3 RM. APTS.; PRI. porch; suitable 3-4; nr. bus, L, sur., pk.

RACINE-AV., 4529—2 RM. KITCH., INADOR beds, newly furn., quiet, homelike; Wilson X and Broadway cars.

SEDGWICK, 1920, 2D APT.—3 RMS., ELEC. lights, bath; 2 girls or marr. cple. pref.; $12 wk. Call 7 to 8:30 p. m.

SHERIDAN, 4101— BUCK. 7450.

THE STIRLING.

3 rooms, accommodate 4; $80 mo. up. Best transp.; Sheridan L, bus, surface.

Sheridan, 4035. L. V. 4220.

2 rm. apts., wall beds, private phone; $45 per month.

SHERIDAN, 3901—1-2-3 LGE. LGT. RMS., maid serv., $7-$14; L exp., bus, surf.; fr. parking space.

SHERIDAN, 672, 3900 N.—1-2 RM. KIT., $7 up; also 3 rm. base. flat; exc. trans.

ST. JAMES-PL., 420, AT LINC. PARK—Furnished, new, dec.; 1-2 rm. kit.; $8 up.

SHEFFIELD-AV., 3752—3 RS., K.; NEWLY furn.; $14 wk.; $55 mo.; 1 blk. school.

SUNNYSIDE, 1367—2 RM. KITS., NEWLY dec., real kit., free parking, $11 wk. up.

WILSON, 1532—2-3-4 RMS., $9-$13-$16; new decoration; best trans.; ideal location; wall beds. Sunnyside 8226.

WINDSOR-AV., 831—NEWLY REM. 2 RM. apts., in-a-dor bed, priv. show.; $11 wk.

WINTHROP, 4730—WELL FUR. 3 RM. BST. apt., real kit., pr. bath; also 1 r. kit.

WINTHROP, 5208—TO RENT—1-2 RM. KIT., slp. rm., $5 up; good trans.; free parking.

VISITORS IN CHICAGO.

The Brittany Apts., 5528 Kenmore, offers you home privileges at very reas. rates.

Northwest Side.

ALBANY, N., 1634—HSKPG. SUITE, 1-2 lgt. rms., adj. bath.; ex. tr. Bel. 1473.

DRAKE, 2706—TO RENT—NR. LOGAN SQ.; lg., lgt. rm.; real kitch.; pr. fam.; gd. tr.

KILDARE, N., 4418—LGE. SUNNY 2 OR 3 rm. apt., pri. ent.; reas. Palisade 7016.

West Side.

ARTHINGTON-ST., 2838—3 LGT. FURN. rms.; real kit.; gas, elec., gar.; reas.

MADISON, 2833—LIGHT HSKPG. RMS.; steam; sunny rooms. $9 week.

MONROE, 3525—1 LG. KITCH. APT., NEW deco.; beau. room; garage; good transp.

TO RENT—HOUSEKEEPING ROOMS.

West Side.

WARREN, 2109—2 BASE. RMS., FURN.; real kit.; good trans.; garage. Seeley 9448.

WASHINGTON-BLVD., 2147—MOD. APT., $12.50; also basement, $11; private baths.

VINCENT APTS., 1439 VAN BUREN—COMpletely furn. kitchen, slpg. rm.; priv. porch. $10 week. Very desirable.

BOARD AND LODGING—SOUTH.

DREXEL-BLVD., 3967-69—OVERLOOKING park; fine rms.; every conv.; A1 table.

EGGLESTON, 7150—MOD. FRT. RM.; PRI. fam.; R. I., surf., L; bd. opt. Vin. 7050.

GREENWOOD, 4426—ATTR. HOME; RM., dbl. or sgl.; home cook. 5 trans. Atl.2123.

GREENWOOD, 4414—2 CON. FRT. RMS., PR. bath or sep.; ex. tbl.; I.C., L, 43d sur. 1 bl.

LAFLIN, S., 6316—NICELY FURN. RM. for 1 or 2; gd. board if des. Rep. 10026.

OAKENWALD, 4569—ALL OUTSIDE RMS.; stm. ht.; exc. board; all tr. Oak. 6877.

PARNELL, 6501—LG. FRT. RM. FOR 1 OR 2, with board; home cooking; ex. tr.

WOODLAWN, 6548, 3D—ATT. R., EXC. BRD. Pri. fam. Jack Pk. L, I. C. Dorch. 8483.

WOODLAWN-AV., 6037 — BOARD, ROOM, home cook; nr. all tr. $10. H. P. 2085.

741 W. 51ST-ST.

2 large, light, airy beautifully furnished rooms with excellent board in private family. All modern conveniences for 2 girls or women. Home privileges. Radio and piano. Very good transportation. $7.50 per week.

TRAINED NURSE WITH PLEASANT, REfined home will take an elderly person needing care. Very cheerful room. Good food and kindness assured. Doctors' references. Oakland 2180.

WILL CARE FOR CONVALESCENT OR aged in my home. Kenwood 3656.

COMFORTS OF HOME FOR AGED AND INvalids; mild mental cases. Midway 1605.

BOARD AND LODGING—NORTH.

ADDISON, 921, 1ST—DBL. RM., $7; NEWly dec.; sgl. rm., $5; all tr.; ex. bd. if des.

ADDISON, 912, 3D—FT. DBLE. RM., $8 EA. With bd., sgl., $9; all tr. Graceland 0367.

BUENA-AV., 103, 2D—CLEAN, SUN. RM. adj. bath, $5; bd. opt.; bl. Sher-rd. bus,L.

CLAYTON-CT., 7315—BD. AND RM. FOR 2, exc. meals; good tr.; reas. Holly. 1020.

EASTWOOD, 867—ATTR. RMS., EXC. BRD., $9-$12 wk.; radio; all tr. Sun. 10237.

HALSTED-ST., N. 2230—LARGE FRONT room, private family; good trans. Diversey 8563.

KENMORE, 5511—CORNER HOME. Beautiful, large double and single rooms; priv. bath; home cooking. Longbeach 3670.

KENMORE, 5447—SINGLE RM., BRKFST. opt.; reas.; also sml. rm., $5. Sunny. 7986.

SEMINARY, 2231.

Large rms., marr. couple or 2 gents; home cooking, $11. L, surf. Lincoln 0585.

SHERIDAN, 845—BEAU. FUR. RMS. HOME cooking; $9-12; r. w.; all tran. L.V.3925.

WELLINGTON, 558—LT. RM., BEST FOOD; ex. trans.; nr. lake, $9-10. Well. 3903.

HOME FOR AGED OR INVALID, WITH resident nurse, dietitian. Mrs. Anderson. 5732 Magnolia, Edgewater 0313.

ATTR. SGL. AND DBL. RMS., EX. BRD.; gd. trans.; ladies pref.; $8 up. LakeV.5424.

LGE., ATTRAC. SUNNY RM. FOR 2; EXC. meals; pri. fam.; nr. lake; gd. tr.Well.0077.

ATTRACT. HOME FOR 2 IN ROGERS PK.; nr. lake, L and bus. Briargate 6958.

BOARD AND BEST CARE FOR AGED, mild mental or invalid. Lake View 9395.

BOARD & LODGING—NORTHWEST.

LOWELL, 3756—2 YOUNG MEN WHO APpreciate real home. Palisade 5707.

TALMAN, N., 1446, 3D—LARGE RM. FOR single or dbl., with or without board.

TROY, N., 4506—LG. ATTR. RM., 2 GIRLS or men; stm. ht., ex. bd.; L, surf. Key.6219.

BOARD AND LODGING BOY 5 YRS. OLD; priv. room; big yard. Berkshire 2931.

BOARD AND LODGING—WEST.

JACKSON-BL., 3446, 2D—RM., BRD. FOR 2; priv. fam.; all conv.; reas. Van Bur. 1877.

ROOM AND BOARD FOR WORKING GIRL or man or married couple. Phone Bittersweet 3840.

HOTELS.

THE PARK LANE

CHICAGO'S SMARTEST APARTMENT HOTEL

Sheridan-rd. at Surf-st.

Beautifully furnished and unusually large rooms with abundant closet space in our 1, 2, 3 and 4 room apartments. Excellent location. A building of character and refinement. Rentals $100 to $300 per mo.

BITTERSWEET 3800.

Want Comfort This Winter? Live at

THE SINTON HOTEL

4943 SHERIDAN ROAD, AT ARGYLE.

Newly decorated, large and comfortably heated rooms. Priv. and detached bath. $7 TO $10 PER WEEK.

3 room kitchenettes and suites—complete service; $65 to $85 PER MO. Elevated and bus transp. Longbeach 2000.

Allerton House

RCA Radio in Every Rm.

SELECTION OF STATIONS; RADIOPROOF WALLS. OFFICIAL ALUMNI RESIDENCE OF 98 COLLEGES. 7 WOMEN'S FLOORS. RATES, $12.50 TO $20 WEEKLY.

701 N. MICHIGAN-AV.

1,000 ROOMS. MOVE IN TODAY.

THE SHORE CREST

Pine Grove at Wrightwood.

Overlooks Lincoln Pk., Lake.

Let us quote you our reasonable rates for your permanent home or a shorter stay. We have kitchenette apts. or rooms with bath. Your choice of inador or regular beds. Beaut. furn. and decorated. Excel. cafe, table d'hote or a la carte. Diversey 4800.

HOTEL NORTHMERE

4943 Kenmore. L. B. 3234.

ALL OUTSIDE ROOMS. LIGHT, AIRY, NEWLY DECO. ROOMS. EVERY ROOM WITH BATH OR SHOWER. HOTEL SERVICE. ALL TRANS. RATES $8 UP SINGLE, $10 DOUBLE.

Palais Brompton Hotel

528 BROMPTON-AV. GRACE. 3840. AT SHERIDAN-RD. [3550 NORTH]. A homelike residential and transient hotel. Overlooking Lincoln Pk. Comp. hotel serv. CAFE IN CONNECTION. Close to loop. Rates $8 week up. NEW OWNER MANAGEMENT.

SOUTHWAY HOTEL

6014 SOUTH PARK-AV.

New bldg., large, light double room for 1 or 2 people; with in-a-dor bed, $8; adjoin. bath, $10; transients, $1.50 up. Close to L, surf. and bus. Complete hotel service. NORMAL 6700.

BURTON HOTEL

1429 N. CLARK. 10 MIN. TO LOOP. 200 ROOMS. NEWLY DECORATED.

Wk., $7.50 Up; Dly., $1.50 up

COMPLETE HOTEL SERVICE. SUP. 4365.

1432 N. LA SALLE-ST.

NEW PAXTON HOTEL.

New outside rooms with private tub or shower baths. Beautifully furnished. Homelike atmosphere. 10 min. to loop, bus, L, surf. Rates weekly, $9 up; daily, $2 up.

HOTEL CARLING

1512 N. LA SALLE. 5 MIN. TO LOOP. 175 rooms, all with tub or shower.

Weekly, $8 Up; Daily, $2 Up.

Catering to homelike people. Mohawk 1200.

Parker Arms Hotel

4550 MALDEN-AV.

Pleasant home; pri. shower bath in all rms.; twin beds; $8 to $20; hotel switchboard service. 3 blks. Wilson express, bus at door.

I. C. EXP. AND ALL TRANSPORTATION.

MIRA-MAR HOTEL.

New; 350 rms.; $10-$16 wk.; for 2 pers., $2-$3 day; nr. U. of C., golf, theaters, etc. 6218 Woodlawn-av. Plaza 1100.

NEW WINDALE HOTEL.

6019 WINTHROP. LONGBEACH 2840. All rooms with private bath. Rates from $10-$15 per week. 1 blk. to L, bus, surface.

NEW MAJOR HOTEL.

Fireproof bldg.; all outside rooms; running water, elevator service; $1 per day; $6 per week and up. 660 W. Madison. Monroe 1934.

DEARBORN, N., 817—AMERICAN PLAN.

NEWBERRY HOTEL.

FULL HOTEL SERVICE, $18 WEEK AND UP WITH MEALS. 10 MIN. TO LOOP.

NEW 22 STORY ST. CLAIR.

Spec. weekly and monthly rates; 5 minutes walk to loop Ohio and St. Clair. Sup. 4660.

THE WEDGEWOOD.

ROOMS, $13-$18; SUITES, $20-$35. WOODLAWN AT 64TH-ST. FAIR. 5800.

NOREL HOTEL.

GUEST ROOMS, $9 UP. 5517-19 KENMORE-AV. LONG. 1710.

NEW BRWN MAWR HOT. 5530 WINTHROP at L sta. 50 cl. rs., $8 wk.; $1.50 day up.

HOTELS.

Just Completed

HOTEL WALDORF

6139 ELLIS-AV.

HOTEL BRENTWOOD

6150 GREENWOOD-AV.

220 rooms, all with private bath and shower. Ideally located, near I. C., surface lines and elevated. 100% complete hotel service.

$10 PER WEEK AND UP. Now Ready for Occupancy.

HOTEL McCORMICK

SEE THESE VALUES IN NEW, NEAR-THE-LOOP SMART HOTEL HOMES.

Kitchenettes, $90 Mo. Up

Hotel Rooms, $60 Mo. Up

So charmingly and completely furnished . . . modern in every detail . . . spacious, airy rooms. Such unusual features as a gymnasium, handball courts, golf driving nets. And so reasonable . . . the low rates include light, gas, refrigeration, complete hotel service.

Ontario and Rush-sts.

Phone Superior 4927

PLENTY OF PARKING SPACE.

NEW LAWRENCE APARTMENT HOTEL

"Just Like a Fine Club."

$100,000 Swimming Pool.

Compare it! It's unique in its charming appointments, early American furnishings; roof garden, circulating ice water, handball courts, golf driving nets; its high type of guests; its low rentals.

1-2-3 Rm. Apts., $70 to $160.

1020 LAWRENCE-AV.

PHONE LONGBEACH 2100.

THE ZISOOK HOTEL SYSTEM now operating the

LAKERIDGE HOTEL

4665 LAKE PARK-AV.

140 single rooms, each with private bath and shower. Ideally located near I. C. express and surface lines. 100% complete hotel service with all modern conveniences. $9 PER WEEK AND UP.

CHARLEVOIX

APPEALING—NEW—DISTINCTIVE. Elegantly furnished rooms in the south side's newest hotel; beautiful lobby with a cheerful, homelike environment; 100% service; all hotel privileges; close to Jackson park, ½ block to 63d-st. shopping district, elevated, surface and 13 minutes to loop on I. C.; churches and university; Steinway grand piano in foyer for our guests; rooms will accommodate one or more. Unusually reasonable.

6215 UNIVERSITY-AV. PHONE PLAZA 8500.

HOTEL EASTGATE

Large, bright, airy rooms for permanent guests; excellent food in dining room; plenty of free parking space; rates as low as $60 mo. Call, write or phone for information. JUST A WHISPER FROM THE LOOP. ONTARIO-ST., 1 BLK. EAST OF MICH. SUPERIOR 3580.

HAWTHORNE ARMS.

20 MINUTES NORTH. NEAR LAKE. All baths; clean, quiet; garage; $8 wk. up. 3434 Broadway.

ROOMMATES.

MIDDLE AGED MARRIED COUPLE TO share apt. with father and daughter 16; rent, fuel, gas, electric, telephone, laundry free in return for care of apartment and meals. References. Call Republic 5128.

REFINED YOUNG GENTLEMAN WANTS same to share his hi. class 2 rm. kit. apt., $62.50 mo.; ref. ex. Long. 1943. Mr. Curry.

GIRL, JEW., WISHES TO SHARE HOTEL room, Hyde Park or Woodln., with reliable bus. girl. Dorchester 9100. Miss Benjamin.

YOUNG MAN WANTS SAME FOR ROOMmate in finest locality, North Side, near lake; walking distance. Del. 2455.

YOUNG MAN WISHES SAME AS ROOMmate; large, well furnished ft. rm.; ½ blk. from Fullerton L. Mohawk 1562.

LADY SH. WITH SAME OR 2 GIRLS 4 R. apt. 1103 Wrightwood. Bitt. 4812.

TO RENT—HOUSES—SOUTH.

425 E. 87TH-PL.

6 rm. brick bungalow, hot water ht., $65.

H. A. HANSEN, OWNER,

8200 Kenwood. Regent 1139.

TO RENT — YOUNG GENTLEMAN WILL rent his family home partly furn. to select Amer. family in nearly even exchange for room and board. 6749 Perry. Wentw. 4748.

TO RENT — BEAUTIFUL 14 RM. RESIdence in private and restricted park along lake; steam heat; I. C. trans.; low rent. For particulars phone Drexel 2311.

TO RENT—5 RM. BRICK BUNGALOW, 2618 W. 105th. Bartholomew O'Toole. 8941 Loomis-st.

TO RENT—NEW 5 RM. BR. BUNG.; STM. heat. Key at 1711 E. 86th-pl.

TO RENT—HOUSES—SOUTHWEST.

TO RENT—6 RM. RESID., 2 CAR GAR.; $45. 6105 S. Kostner-av. Humboldt 2900.

TO RENT—HOUSES—NORTH.

TO RENT—8 ROOMS, 3 BATHS, STEAM heat, natural fireplace, near Drake Hotel. Phone Lake View 6480.

TO RENT—HOUSES—NORTHWEST.

TO RENT—NEW 5 R. BR. BUNG.; FINE loc.; furn. ht.; good stm. and surf trans. RALPH H. BEESLEY, 4219 Irving Pk.-blvd.

TO RENT—MODERN 5 ROOM BRICK BUNgalow, oil burner, garage, side drive, $65. 5030 Barry-av. Pensacola 1866.

TO RENT—4 RM. BUNGALOW WITH 2 bedrooms, 83d-av., near Belmont-av. RALPH H. BEESLEY, 4219 Irving Pk.-blvd.

TO RENT—HOUSES—SUBURBAN.

6 ROOM BUNGALOW

in River Forest's choicest residential district; 3 bedrooms, children's basement playroom; 2 car garage, gas or oil heat, $100 per mo. Phone Forest 2622.

TO RENT—GLENCOE, 6 RM. HOUSE ON lake; private beach; 2 porches; 2 baths; garage. Wabash 1258 or Glencoe 210.

TO RENT—FURNISHED AND UNFURNISHed homes on N. Shore. Mrs. Fuller, 1618 Chicago-av., Evanston. Greenleaf 7220.

TO RENT—EVANSTON, 2 BLKS. LAKE; mod. 7 rm. house; garage; Judson-av., Main-st. trans.; reduced rent. University 6750.

TO RENT—HIGH GRADE NORTH SHORE homes. For rent and sale. J. L. Floyd Co., 110 S. Dearborn.

TO RENT—FURNISHED HOUSES.

TO RENT—FURNISHED AND UNFURNISH. houses and apartments; courteous, 100% service. McGUIRE & ORR, 1505 Chicago-av., Evanston. Tel. Rogers Park 0053.

TO RENT—FURN. BUNGALOW; 6 RMS.; Riverside; oil heat; 2 car garage; owner going to Florida next week. Riverside 6055.

TO RENT — 7 RM. FURN. MOD. HOME, gar., for winter. Owner. 1323 Hyde Pk.-bd.

TO RENT—APARTMENTS.

SOUTH.

The New Roseland Apartments

WOMAN'S CONVENIENCE RULES IN THESE!

CONSIDER . . .

Beautiful, charming 5 room apartments—one to a floor—the most modern conveniences—garage. LIBERAL CONCESSIONS. WE PAY REASONABLE MOVING EXPENSES. Inspect these real homes at 12801 Emerald and 12754 Union avenues. Open for inspection Sunday, or apply

HARMON NATIONAL REALTY TRUST

140 S. DEARBORN. RANDOLPH 5981.

New 1 and 2 Rooms

$50—$57.50—$60.

INCLUDES GAS, ELECTRICITY AND REFRIG.

7903 KINGSTON-AV.—Exceptionally large living rooms, in-a-dor beds, full dinette and kitchenette, canvased walls, tile baths, showers, large dressing closet, mechanical ventilation. Inspect today. Agent on premises.

SOUTH SHORE INVESTMENT CO.

2547 E. 75th-st. Regent 3600.

NEW BUILDING.

S. W. COR. 71ST AND JEFFERY-AV.

3 and 3 rms., having every convenience. Elevator service, linoleum covered kitchen floors, built-in cabinets, canvassed walls, tile baths, lge. closets. SPECIAL VENTILATING SYSTEM. Gas, light and refrig. included.

CARROLL, SCHENDORF & BOENICKE, Inc. 1959 E. 71st-st. Fairfax 6410.

5 ROOMS IN SOUTH SHORE.

7034 MERRILL-AV.

5 lge. light rms. with separate sun parlor, glazed porch. SIX ROOM EFFICIENCY. Elec. refrig. For attractive rentals on these apts., call Dorchester 7122.

SEE RODGERS, 3d apt., 7032 Merrill.

3, 4, AND 5 ROOMS.

6901-11 MERRILL-AV.

Offering these attractive apts. of special design. Tile baths, showers, in-a-dor beds. All apts. have spacious rms. and ample closet space. Agent on premises.

CARROLL, SCHENDORF & BOENICKE, Inc. 1959 E. 71st-st. Fairfax 6410.

6 RMS. AND SOLARIUM.

7 ROOM EFFICIENCY.

Newly decorated apt. having spacious light and airy rms., amble closet space, 2 tile baths, elec. refrig., living rm. and dining rm. across front. Your personal inspection is invited.

CARROLL, SCHENDORF & BOENICKE, INC. 1959 E. 71st-st. Fairfax 6410.

5 LARGE ROOMS, $90

8150 MERRILL-AV.

Canv. walls, cast brown light fixt., cabinet radiators, arched doorways, Gen. Elec. refrg., col. tile bath and shwr.; 5 closets, 1 cedar; glazed pch.; gar. available; must see to appreciate; concess. to Nov. 1; agt. on prem. 1-5 p. m. or ph. Plaza 8690 eves.

FOUR ROOMS.

7205-13 BENNETT-AV.

Almost new court building; 4 large, light rooms; General Electric refrig.; 1½ blocks to I. C. station; only $65 to $75. Agent on premises.

2 AND 5 ROOMS.

Newly decorated apts. in desirable location at very attractive rentals. Lge., light, airy rms., elec. refrig. See janitor or call

CARROLL, SCHENDORF & BOENICKE, Inc. 1959 E. 71st-st. Fairfax 6410.

4 Rooms, Beverly Hills

30 MIN. TO LOOP—R. I. TRANS.

Unusual apt., beautiful outlook; new bldg. Reas. rent. Cedarcrest 2328.

1832 W. 105TH-ST.

Harvard Crest Apts.

6553-6561 HARVARD-AV.

2-3 rm. kitnt. apts., modern throughout; free refrig. Trans. R. I., surface cars, L, bus. See agt. on premises or ph. Norm. 1227.

2 Rms., $50; 4 Rms., $60-$65

5 RMS., $65.

6653 Lafayette-av.; cor. apt., sunny, bright, cross ventilation; brand new; free el. refrig. Call at bldg. All transportation.

5357 MARYLAND-AV.

6 rms., $60; apts. with all outside rms.; large rear porch; overlooking 50 ft. lawn; 1 blk. to car line and park; conv. to bus. Agent's phone Drexel 4710. Owner's, Calumet 6186. Key in 1st apt., 5359 Maryland.

MERRILL CHATEAU APTS.

3-4-5 ROOMS.

Just 2 years old; 10%-20% cut in rent. See agent on premises, 6901-11 Merrill-av.

RENTAL REDUCED!

2 rm. kitchenette apt., 4th fl.; fireproof bldg.; free gas; elevator serv.; col. bath; rollaway bed; lg. closet space; ex. trans. 753 E. 79th-st., BARBER. Tri. 9886.

ONE MONTH FREE RENT.

So. Shore; high class 4 r.; rollaway bed, arch. canv. panel, Tiffanized wal., elec. ref.; prac. new bldg.; $57.50. South Shore 4099.

6 ROOMS, 2 TILE BATHS.

7709 YATES-AV., 2D. BEAU. 3 APT. BLDG. NR. I. C., SURF. LOW RENT. GARAGE INCL. CALL SAGINAW 5285.

6 ROOMS, 2 BATHS, $95.

Lg. rooms in 6 apt. bldg., 2 blks. to I. C., ex. lav., elec. refr., fine yard. 5227 Dorchester-av. or Cen. 6787.

7 LARGE ROOMS

with large closets, 3 baths, sun parlor, solarium, garage; decorate to please; $180. 1138 HYDE PARK-BLVD.

CONCESSION TO JAN. 1ST.

4 rooms, electric refrigeration, rollaway beds, new building; latest dec.; $65 to $70. S. E. corner 86th and Bennett.

TO RENT—BEAUTIFUL 4 RM. APTS.; ideally located near schools, churches, shopping and theaters; best transp.; rent $70; owner on premises. 4926 Blackstone-av.

CHATHAM FIELDS.

Beau. 4 rms., elec. refrig. Good trans. $60-$65. PHONE RADCLIFFE 8932.

4 RMS., SO. SHORE, $55.

Free electric refrigeration. 6806 Ridgeland-av., 2d apt. Plaza 7994.

TO RENT BY OWNER.

South Shore De Luxe apartments, 6 rooms, 2 baths. 7317 Luella-av. Mr. Brunner.

TO RENT — 648 WOODLAWN PARK, HI. grade, 6 rm. apt. in private and restricted park, overlooking lake. A BARGAIN. See it before you rent. Ph. Drexel 2311.

TO RENT — 1401-9 E. 60TH [DORCHESter], 3-4-5-6-7 rms.; excellent location for renting rms.; opposite U. of C.; bus, L and I. C. transportation; $30 to $60.

4 ROOMS, $45.

1402 E. 63d; 2 in-a-dors; newly decorated. B. M. HOPKINS & SONS. Hyde Park 1948.

TO RENT—5 ROOM FLAT, 2D; ENCLOSED sleeping porch; like 6 rooms; new building; $70. 7827 Maryland-av.

TO RENT—4-5 RMS., S. W. COR. MARquette and Kenwood; modernized; reduced rentals. Frear-Delaplane, Hyde Park 7060.

TO RENT—BEST PART OF HYDE PK., 1 blk. from I. C. station; stm. ht.; 6 rms., $40; 4 rms., $32.50. 5401-3 Lake Park-av.

TO RENT—TO COLORED, 5 & 6 RM. ATtractive apts.; high class bldg.; plenty ht. and hot water. 4800 Calumet-av.

TO RENT—5 RMS., NR. L, FACING PARK, $70; 4 rms., bsmt., $25; 6264 Stony Island-av. Midway 4533.

TO RENT—7 RMS., 2 BTHS., FREE REFR. Conc. Eng. base. 6727 Cornell. Plaza 1684.

TO RENT—5343 S. MAY-ST., 7 LARGE rooms, stove heat. $45.

TO RENT—2 RM. APT., $47.50; FRIGIDaire; nr. I. C. and surf. 7218 East End-av.

TO RENT—KITCHENETTE APTS.; LOW rent. 1859 E. 79th-st.

TO RENT—7 RM. FLAT; MOD.; ELEC. REfrig.; all outs. rms.; reas. 6417 Minerva.

TO RENT—APARTMENTS.

SOUTH.

BEST APARTMENT VALUES ON THE SOUTH SIDE.

4 LARGE RMS., $57.50

FREE ELECTRIC REFRIGERATION. IN-A-DOR BEDS. CANVASED WALLS. EVERY MODERN CONVENIENCE.

See Us Before Renting.

A. R. HULT & CO.

1244 E. 79th. Phone Regent 4600.

4408-14 DREXEL-BLVD.

4420-28 DREXEL-BLVD.

HIGH GRADE 3-4-5 RM. APTS. EVERY CONVENIENCE, IN-A-DOR BEDS, ETC.

Free Electrical Refrigeration.

3 ROOMS, $62.50-$65.

4 ROOMS, $67.50-$70.

5 ROOMS, $87.50 UP.

BEST VALUE IN CHICAGO.

Agt. on prem. daily till 10 p. m. Cent. 3600.

Gas, Light and Refrig. Free.

1½, 2 and 3 Room Apts.

There are still available in this beautiful just completed, apartments designed and decorated in the very latest style. All apts. have outside light and the arrangement is most attractive. The rms. are spacious and each apt. has ample closet space. These apts. are being offered at a price that will surprise you. 6938 Cregier-av. Agent on premises.

CARROLL, SCHENDORF & BOENICKE, Inc. 1959 E. 71st-st. Fairfax 6410.

2-3 RMS., $27.50 TO $42.50.

STEAM HEAT.

Hyde Park's Best Values.

1405-23 E. 55th-st., between Dorchester and Blackstone. New firs., fixtures, ranges and decorated throughout; desirable for small families who do not care to pay high rent. I. C. and excellent trans.

McKEY & POAGUE,

5300 Blackstone-av. H. P. 8213.

RENT REDUCED.

4 ROOMS.

7600 SOUTH SHORE-DR.

ONLY A FEW APTS. left; owner will rent under market price to have fully rented bldg. FREE GAS AND REFRIG. Ex. trans. and location.

CARROLL, SCHENDORF & BOENICKE, INC. 2624 E. 75th-st. South Shore 1660.

1-2-3 RM. KITCHENETTES.

4730 DORCHESTER-AV.

½ block to I. C. express and surf. lines. Walking distance to parks and beaches. In-a-dor beds and sun parlor. $45 to $60. Owner says: Fill up vacancies; no reasonable offer rejected. Resident janitor.

CARROLL, SCHENDORF & BOENICKE, Inc. 953 E. 47TH-ST. KENWOOD 1610.

TUDOR GABLES

4830 Drexel-blvd.

Ultra high grade artistic apartment homes with every convenience; 2 to 5 rooms. FREE ELECTRIC REFRIGERATION.

ONLY $57.50 UP.

Janitors will show, or phone State 7855.

LIBERAL PROPOSITION.

4 ROOMS.

7813-23 KINGSTON-AV.

ELEC. REFRIG., in-a-dor beds; 2 blks. to I. C. sta.; stores and theaters nearby. A very liberal rental offer to reliable tenants.

CARROLL, SCHENDORF & BOENICKE, INC. 2624 E. 75th-st. South Shore 1660.

8 SPACIOUS ROOMS.

New fireproof co-operative bldg. on lake. Private beach; 4 baths; elevator service; Frigidaire. Completely and attractively furnished if desired. Leaving city. 7321 So. Shore-dr., Apt. 8-E. South Shore 6751.

5-6 Rms., $62.50-$70

CONCESSION.

Attractive apts. in new building. Large, light, airy rooms, beautifully decorated; Frigidaire; agent on premises. 7608-10 S. Sangamon-st., or phone MR. WILLIAMS, Real Estate Dept., Dearborn 1400.

NEW BUILDING

5240 DREXEL-AV.

3, 4 AND 5 LARGE ROOMS. PLENTY CLOTHES CLOSETS. RENTS VERY REASONABLE. AGENT ON PREMISES, OR DOR. 1210.

2 AND 3 ROOMS, $60-$75.

7425 SOUTH SHORE-DR.

Overlooking lake. Modern, fireproof bldg. Free gas and light; 2 blks. to I. C. sta.; bus at door; elec. refrig. Agent on premises.

CARROLL, SCHENDORF & BOENICKE, INC. 2624 E. 75th-st. South Shore 1660.

Free Gas, Electricity and Refrigeration

7504 COLFAX. 1-2-3 rms.; canvased walls; tile baths; $45-$70. Regent 3600.

NEW 3-4-5 ROOMS.

Free elect. refrig., in-a-dor beds, canvas walls, large light outside rooms; near I. C. and Stony Isl. 6951 Cornell. Agt. on premises 2 to 5:30 daily; unusually attractive rentals.

3 ROOMS, $55.

3972 Ellis-av.; 2 in-a-dor beds; living rm. separated by French doors; blk. to I. C., L and bus. Resident janitor.

CARROLL, SCHENDORF & BOENICKE, Inc. 953 E. 47TH-ST. KENWOOD 1610.

2 AND 3 RM. APTS.

Nice homey apts. in modern fireproof building. I. C. trans. 19 min. service to the loop.

CARROLL, SCHENDORF & BOENICKE, Inc. 1959 E. 71st-st. Fairfax 6410.

5736-50 Stony Island-av.

OPPOSITE JACKSON PARK.

2 room apartments, $55-$60; 1 block to I. C. express, bus and surf.; free electric refrigeration. Kitchenette and dinette.

4 RMS. WITH 2 BEDRMS.

Out of 96 apts. we have 2 choice 4 rm. apts. on 4th floor. Exceptionally large and sunny rms. Located 1 block South Shore station I. C. R. R. 7201 Yates-av.

TO RENT — ATTRACTIVE ARRANGED apts. in corner bldg. In-a-dor beds and regular bedrms. Refrig. included. Surprisingly low rentals.

CARROLL, SCHENDORF & BOENICKE, Inc. 1959 E. 71st-st. Fairfax 6410.

HYDE PARK'S FINEST.

843 DREXEL-SQ.

To Rent—9 rms., 3 baths; detached bldg. Armstrong, 8119 Cottage Grove. Rad. 8858.

SOUTH SHORE.

¼ blk. to I. C., surface and bus; wonderful apts. of 3 and 4 rooms; 4s have 2 bedrms.; firepr.; Frigidaire. Agt. 7201 Yates-av.

REDUCED RENTS.

New bldg. Beaut. 5 and 3½ rms. Tile bath. 448 E. 81st-st., E. of South Park. Dor. 0445.

8023 S. CARPENTER-ST.

5 beautiful rooms, glazed sleeping porch; equivalent to 6 rooms; elec. refrig.; $70; concess. For information call Stewart 7327.

TO RENT—NEW BLDG., 5445 S. RACINE, near Garfield Park-blvd., opposite park; crystal fixtures; 4 rms., $60; 5 rms., $70. Agent on premises. Hollycourt 2256.

TO RENT—SUBLEASE LARGE, LGT., MOD. 4 room apt., sun par., in-a-door bed; beau. view; reas.; gd. transp. Bender. 5639 Cottage Grove-av. Plaza 4200.

9151 S. LOOMIS-ST.

New 4 rm. apts. with in-a-dor beds, all latest improvements. Beverly 2355.

6-7 ROOMS, $65-$75.

5625-27 Blackstone-av.; 10 min. to loop; I. C., univ. dist. H. P. 8213.

7128 Merrill-av., 4 Rms.

CONCESSION TO DEC. 1. LOW RENT. In-a-dor; free gas and elec. rf. Cen. 6919.

JAMES G. BARSALOUX, Inc.

1501 E. 63d-st. Hyde Park 0010.

SEND FOR OUR COMPLETE LIST.

A 5-6 ROOM CO-OP.

Fireproof bldg.; very reas. rental; selected neighbors. The Jeffery Cyril, 7144 Jeffery-av.

TO RENT—4 NICE ROOMS; ROLLAWAY bed; automatic steam heat; $50. 8932 Cottage Grove-av.

TO RENT—6 LARGE ROOMS, MODERN; side drive; 1½ blocks to I. C.; liberal concession. 7326 Kingston. Saginaw 3581.

TO RENT—4 RMS., STM. HT., SUN PAR., incl. pch.; free elec. ref.; nr. I. C. and schl. Bargain price. 2120 E. 73d-st. Fairfax 8200.

TO RENT—4-5-6 RMS, STOVE HT., $20-$35. Brk. bldg., nr. school and I. C. sta. 1642 E. 70th or Takken & Co. Fairfax 8200.

TO RENT—4-5 RM. APTS., COR. 62D AND Marshfield-av.; steam ht.; janitor serv.; low rent. Ph. Spaulding 2776 for appoint.

TO RENT—5316 CORNELL, 3 RM. BEAUT. apts., $47.50 to $67.50. Only two left. Agent at bldg. Ph. Kenwood 9800.

TO RENT—1215 E. 47TH, 1 MO. CONCES. 2-3 rm. apts., $35-40. Hyde Park 8551.

TO RENT—6 RS., MOD.; STOVE HT.; $35; excel. trans. 7052 S. Morgan. Sag. 8851.

TO RENT—$65; COR., 7258 CORNELL; 4 R. in-a-dor; I. C., surf. Hyde Park 7471.

TO RENT—7252 S. PARK; 6 R., STM. HT., 2d.; elec. refrig.; gar.; make offer.

TO RENT—APARTMENTS.

SOUTH.

THE BENNETT APARTMENTS

73D AND BENNETT-AV.

4, 4½ AND 5 ROOMS.

Close to schools and shopping centers. Three blks. to I. C. trans. [17 min. to loop]. Reinforced concrete floors; soundproofing. Tile baths, mechanical refrigeration. THE WALKER ELECTRIC DISHWASHER.

CHARLES RINGER CO.,

7915 Exchange. 2404 E. 75th.

6 ROOMS—2 BATHS.

NEW BLDG.—SO. SHORE.

2 tile baths, showers, tile kitchen, elec. refrig.; extra large, light rooms; surplus closets; low rent; possession immediately. 7308-10 Ridgeland. Open for inspection.

Selz & Southman, Inc.

1721 E. 71st. Hyde Park 8080

NORTH.

AN IDEAL BACHELOR DEN IN THE NEW EXCLUSIVE

535 CORNELIA

JUST OFF SHERIDAN-RD.

A few 1 room apts. for the discriminating bachelor. Restricted tenancy.

$60 MONTHLY

5017 N. Lincoln-st.

ONLY A FEW LEFT.

2 and 3 rooms, heated, at $55 and $62.50, with 1 month concession. Surface, steam, L transportation. Free gas and electricity. Each flat carpeted. Beautiful building with sunken garden, sand pile for children. PHONE ARDMORE 10520.

OPP. YACHT HARBOR.

4 rms., $120; 7 rms., 3 baths, $190. 425 Aldine-av.

OPP. LINCOLN PARK.

415 FULLERTON-PKWY.

2, 2½, and 3 Rms., $85-$135.

PETER F. REYNOLDS,

LINCOLN 1519. CENTRAL 4624.

LIEPOLD & HICKS, INC.,

1569 HOWARD. HOLLYCOURT 2300.

7502 HOYNE, 5 RMS.........$75

6954 HILLDALE, 5 RMS.........$85

649 SHERMAN, 5 RMS.........$100

BEAUT. NEW 4-5 ROOMS.

HOYNE-MANOR—HOYNE-av. at Granville. The last word in apts.; elec. dishwashers, cabinet radiators, tile kit., baths, linoleum; NEAR SCHOOLS AND TRANS. CONCESS. 4 rm. apts., $68-$76.50; 5 rm. apts., $75-$90. FREE GAS, REFRIG.; PRIV. PLAYGROUND.

520-28 SURF-ST.

Beautiful 2 and 4 rm. apts. Equipped with all modern conveniences. Most reasonable rentals in locality. See Janitor.

5 ROOMS.

Beautiful apt., 3d flr.; Craftex walls, tile bath and shower, colored plumbing fixt., fireplace, book nooks. 1519 Farwell-av., nr. Morse L sta. and lake.

SCHOENLANK & KIRSCHNER, INC. 1505 Morse-av. Sheldrake 8820.

1-2-3 ROOMS.

New 7 story, fireproof bldg., S. W. cor. Morse and Greenview-av.; 1 blk. L sta., nr. lake; colored plumbing fixtures, Craftex walls, light, gas, refrig., carpet free.

SCHOENLANK & KIRSCHNER, INC. 1505 Morse-av. Sheldrake 8820.

STUDIOS, STUDIO APTS., AND SHOPS

On and near N. Michigan-av. Cook Estate, 161 E. Erie. Superior 2875.

1706-08 LUNT-AV.

4, 4½, 5 room corner apartments; reasonable rent; free refrigeration; excellent transportation, N. W. R. R., elevated, bus and surface; close to shopping district. Agent on premises.

2 ROOMS—EXTRA LARGE.

ELECTRIC REFRIGERATION. $47.50. These are unusually large 2 rooms with porch. Be sure and see them at 1800 Juneway-terr., 2 blks. north of Howard L station.

3 RMS. EFFICIENCY, $50.

Canvased walls in dining rm., side lights, living room beaut. decorated; we believe low rents are better than empty apts. See janitor, 677½ Wrightwood-av.

JUST LOOK AT THIS!

3½ RMS., ELEC. REFRIG., $60. Exceptionally large and beautiful, located on wooded street, at 5501 N. PAULINA-ST., 1½ blocks west of Clark-st.

1031-1035 PRATT-BLVD.

4 and 5 rm. apts. at Lake Michigan; very choice apts.; free electric refrigeration; will dec. to suit tenant. Phone State 8126.

5820 KENMORE-AV.

View of lake; big rooms; new fireproof bldg.; free gas, light and refrig.; concession. Bedroom, living room, dinette, and kit.

3 RMS., $60; 4 RMS., $65.

Free Frigidaire; lge., outside rms., in-a-dor beds; best loc. and transp. CONCESSION. 4607 Dover-st. Sunnyside 2051.

6647-55 NEWGARD-AV.

Beautiful 3 rm. kitchenette apt.; also 4 rm. apt.; free gas and refrig.; beaut. decorated; very reas. rent. Rog. Pk. 7100.

1 AND 2 ROOMS, $45.

Bedrm., living rm., kit. and bath; all light, outside rms., good trans. Agent on premises. 1223 Diversey. Buck. 9621.

2 RMS. AND KIT., $42.50 UP.

New bldg., best section of Rogers Park, 1717 North Shore-av. Free refrig. and gas. Phone Rogers Park 6360.

SUBLET.

To Rent—Beautiful two room apartment; good transportation; at Lincoln Park and the lake; $57. Bittersweet 6743.

TO RENT—GARFIELD-AV., HUDSON-AV.; 4-5 lrg., lgt. rms.; completely decorated; private rear porches; trans. and Linc. Pk. 1 blk.; $65-$77.50. Linc. 1393. G. H. Knecht Co.

1-2-3 RMS., $45 UP.

ELECTRIC REFRIGERATION. Beautifully decorated; near Broadway. 652 Oakdale-av. See janitor.

5207 WAYNE-AV.

New 3½ room apt., high grade; elec. refr.; tile bath; beaut. street. L. B. 0595.

TO RENT—HIGH GRADE 3½ AND 4 RMS. 1331 Estes-av., $70 to $77.50; elec. ref.; beaut. dec.; ½ block to beach, L and bus trans. Janitor on prem. Hollycourt 2256.

4 ROOM APT.

Mod. with sun parlor, private rear porch and yard; refrig. 2838 Cambridge-av.

ST. JAMES MANOR.

Nicely furnished and unfurnished apts. 3-4-5 rooms, $50 up. 2511 N. Clark-st.

663 GRACE-ST.

4, 5 and 6 rooms, sun parlors, sleeping porches; Frigidaire; 1 block to Sheridan-rd.

4 LIGHT, NICE ROOMS.

Stove heat; $37 mo.; adults only. 3431 Janssen-av., near Southport L station.

TO RENT—1-2-3 R. APTS., COR. BIG trees, pchs., blk. L Uptown; in-a-dor; free light, gas. $25-$35-$50 pays to Dec. 1. 4845 Magnolia-av. Sunny. 1449. Lon.8833.

TO RENT—5 ROOM, STM. HEAT. 4657 Lincoln-av. Perfect condition. $52. Longbeach 3897.

TO RENT—5 RMS., 4159 SHERIDAN-RD.; lge. light apt.; conv. to L bus and surf. lines; $75. Wellington 3460.

TO RENT—607-619 WRIGHTWOOD; A few choice 3-4 rms., best location. See owner on prem. Take Clark-st. car 2600 N.

TO RENT—4 RMS., 300 FT. LAKE; FREE refrig.; $60 pays to Jan. 1324 Estes. Longbeach 8833.

TO RENT—$60 PAYS TO JAN. 15, COR. 4 rm. near bus and L. Cor. 5 r., $65 to Jan. 15. 4658 Dover. Other bargains. Lon. 8833.

TO RENT—4 RMS., 1332 ESTES-AV., ELEC. ref.; newly deco.; $60. V. J. CURTO & CO., 1018 Lawrence. Longbeach 5500.

TO RENT—5 ATTRACTIVE RS., $65; TILE bath; janitor service; near Devon-Western; lge. closet space. Sheldrake 9834.

TO RENT—4601 BROADWAY, 4 RMS., $52.50; near L, bus and surface. See Superintendent, Apt. 25.

TO RENT—FREE GAS, ELEC. LIGHT AND elec. refrig., 3 room apt., $52.50. 5621 N. Damen-av. Ravens. 9526.

TO RENT—1653 OLIVE-AV., 1ST FL.; 5 rms., $70; 6 apt. bldg. Keystone 2632.

TO RENT—7 RMS., $47.50. 703 N. DEARborn; good tenant only. Randolph 9121.

TO RENT—4 7-RM. APTS., 2 BATHS each; rooming; 1132 Argyle. Lake V. 6480.

TO RENT—SKYLIGHT STUDIO, $130; ALSO 8 r. apt.; 2635 Hampden-ct. Linc. 1533.

TO RENT—4 ROOMS; STEAM HEAT, $45. 823 Addison-st. Excellent transportation.

TO RENT — 3 TO 8 ROOMS. BARGAINS. Barry to Bryn Mawr. Lake View 6480.

TO RENT—6 RM. FLATS, BATH, STEAM, el. light; new dec. 1249-55 N. Clark.

TO RENT—2-3 RM. KIT., LGE. LT., NR. lake; beaut. dec., reas. conc. 750 Addison.

TO RENT—2 RM. BEDRM., TILE BATH; Addison-Lincoln sta.Rav.L. 1837 Patterson.

TO RENT—3508 BROADWAY; STM. HT.; 5 rooms, $60; 4 rooms, $55; vacant.

TO RENT—APARTMENTS.

NORTH.

Gubbins & McDonnell

6505 SHERIDAN-RD.

AT LOYOLA L STATION.

SHELDRAKE 8300.

LOYOLA DISTRICT.

2 rms., $47.50; 4 rms., near school and L, $70; beautiful 5 rm. apt. near lake and L, $90.

BEAUTIFUL 5 RM. APTS., $80.

In Hurlburt Towers. New bldg. Fitch-av. and Rockwell-st. [7100 north-2600 West], near Indian Boundary Park. Many special features such as playroom, bridge and party room, gymnasium, etc. Free gas and refrigeration. Agent on premises.

FREE AUTO SERVICE.

PHONE SHELDRAKE 8300.

3520-30 Sheridan-rd.

At "the most coveted location in the city" and on its most famous thoroughfare, close to the heart of things yet distant enough to be unaware of them, favored with a view of unrivaled beauty, this massive and imposing structure—an architectural triumph in stone and steel—[operated as a semi-co-operative property] —affords apartment homes of sumptuous splendor, of 3, 4, 5 and 6 rooms, which are leased to approved tenants of character and responsibility, one four room home now available under sublease; reservations for future occupancy registered to become available on lease expirations.

TO RENT—3-7 ROOMS, CHOICE. $40 TO $75

3-4-5 rooms, 1000 Dakin, near L...$50-$70

4 rooms, 1060 Leland.........$62.50

4-5 rooms, 4907 Edgecomb...$62.50-$72.50

6 rooms, 1133 Bryn Mawr.........$75

2 to 5 rooms, stove heat.........$25-$45

4-5 rooms, 1424 Wilson.........$35-$40

4 rooms, 4553 N. Damen.........$40

2-5 rooms, 3369 N. Clark.........$25-$45

5 rooms, 1444 Wilson.........$40

WALLER, 700 Irving Park-blvd. L. V. 6480.

OPP. LINCOLN PARK.

$85—$90—$100—$110.

4-5-6 LARGE ROOMS.

4528 Clarendon-av., cor. Windsor-av.

PETER F. REYNOLDS,

LINCOLN 1519. CENTRAL 4624.

LOYOLA-AV.

2 lovely buildings; one block west, other block east Sheridan-rd.; 1004-26 Loyola-av. and 6528-40 Lakewood-av.; 2-3-4 rm. kitchenette apts.; light, modern; excellent trans.; $45 to $75; beaut. 4s as low as $62.50. 1 mo. concession. See janitors on premises.

1-2-3 RM. KITCH APTS.

$42.50-$47.50-$60.

2 blks. Wilson L; bus stops at door; these prices include free gas, fireproof building; all rooms beautifully decorated. See janitor at 4606 Beacon-st.

4 RMS., SUN PARLOR

2836 Mildred. Actually 5 rooms for the price of 4. Corner bldg. Not a court. 1 blk. to bus, L, or car. See janitor or call

LINO BROS., INC. BITTER 1020.

TO RENT—LINCOLN PARK DISTRICT. LOW RENTALS.

422 DEMING-PL. 2 LARGE ROOMS. SUN PARLOR, OVERLOOKING PARK, $65. 2624 N. CLARK-ST., 3 AND 4 RM. APTS. ALL ROOMS OFF HALL, $45 TO $57.50. T. W. BUHMANN & SON, 2581 N. Clark-st.

4 LARGE ROOMS—CHEAP.

ELECTRIC REFRIGERATION, $57.50. These beautiful apts. have been reduced to $57.50, as we believe cheap rent is better than empty apts.; located at 1800 JUNEWAY TERRACE, 2 blocks north of Howard L station.

ELEGANT 4-5 RMS.

$60-$70. Unexcelled transportation. Sun parlors. Inquire Supt. 1st apt., 2348 Wilson-av.

6811 LAKEWOOD-AV.

4 rms., rollaway, priv. porch, 2nd, $67.50; 3rd, daylight rooms, $70; G. E. refrig., Kenney shower, tile bath; newly decorated; near L sta., bus lines and schools. Rogers Park 7338.

4 ROOM APARTMENTS.

Strictly modern; $60-$65; large sunlight rooms; rollaway beds; large closets; free refrigeration.

R. J. SCHWEITZER, 3800 N. WESTERN.

2330 LINCOLN PK. WEST.

2 RM. APT., $60 UP. 3 RM. APTS., $100 UP.

Mechanical refrigeration; facing Lincoln Park. Agent on premises.

1225 CHASE-AV.

4 rms., high class bldg.; good light rms.; in-a-dor bed; plenty of closets, elec. refrig., tile bath; view of lake and park. Call Mr. Hanson, janitor, Rogers Park 7844.

IN 2 FLAT BLDG., 6 ROOMS.

Sun par. and break. nook; hot w. ht., indiv. refrig., Humphrey hot water heater, janitor serv.; $85 per mo. 6604 N. Rockwell, 2d. Owner on premises. Rogers Park 7170.

Leaving Town, Will Sublease

4 room apt.; all outside rooms; elec. refrig.; L express; $75. Ring Mead's bell, 7508 Parkhurst-av., or Phone Sheldrake 3744.

S. W. Cor. Kenmore-Argyle.

See these very light 4 and 5 rm. apts., $65 and $75. L exp. 1 block. Janitor or call State 8884.

TO RENT—GOOD STOVE HEATED FLATS.

2855 SHEFFIELD-AV., 6 ROOMS...$40.00

810 DIVERSEY-PKWY., 6 ROOMS...$50.00

2631 ORCHARD-ST., 6 ROOMS...$35.00

T. W. BUHMANN & SON, 2581 N. CLARK.

5-6 ROOMS, $65-$75.

Paulina-st., N. W. corner Sunnyside-av. Free elec. refrig. Janitor on premises. C. T. A. ANDERSON. Randolph 4050.

3-4 ROOMS, $55 TO $70.

Near Devon-Western and Devon-California; new bldgs.; elec. refrig., inador beds; shwrs. Agent at 6231 Artesian-av. Pensacola 0707.

N. E. Cor. Wilson-Rockwell.

Lovely cor. apts., 4 and 5 rooms; steam heat, elec. refrig.; 2 blks. "L." Agent on premises, or phone Austin 3386.

2 RM. APT., $35.

Also exceptionally large front 2 rm. apts., $47.50, in modern corner building; 1 blk. to Diversey L sta. See jan. at 925 Marianna.

TO RENT—517 OAKDALE-AV., 2 R. APT., $65; also beautiful front 3 rm. apt., $105; gas, light, refrig. and carpet free. Schoenlank & Kirschner, Inc., 1505 Morse-av. Sheldrake 8820.

ONLY— $55—ONLY

3 r. eff. Outside kitch. Apts. incl. refrig. gas; bus, car at door. 1157 Diversey-pkwy.

546 SURF-ST.

2 rm. apts., mech. refrig., blk. to bus and surface.

Bungalow Type Apts., 5-6

rm., 6-7 r. effic.; tile bath, shwr., refrig. 1635-37 Touhy-av. Rog. Park 7370.

TO RENT—BEAUTIFUL 5 RM. APT., LGE. sun bay, rear sleeping porch, 2 tile baths; near Wilson L sta. and lake. 819-21 Sunnyside-av. Rogers Park 0458.

TO RENT—3 RMS., 1431 CARMEN; NEW bldg.; nr. L and surface; strictly mod. Free gas and refrig.; lge. light rms.; $60. H. C. DIX & CO., 1131 Argyle. Long. 4297.

TO RENT — 3 RMS., $60; 3706-10 N. Marshfield-av., nr. Addison bus; has bedrm. and inador; very attractive. Owner. Sheldrake 8820.

5317 Glenwood, 6 Rms., Stm. ht.; nr. L; low rt. Lon. 7157.

TO RENT—4518 GREENVIEW, NR. WILson; English basement; cheery 4 rm. apt.; in-a-dor bed. Lake View 5708.

TO RENT—6 RM. APT., NEAR LAKE; SUN parlor, sleep. pch., 2 baths; reas. East of Sheridan-rd., 5000 N. Humb. 0172 after 2.

TO RENT—6 RMS.; STEAM HEAT; $55. Lge. priv. pchs., new dec.; exc. trans., nr. Linc. pk. Owner, 500 Center-st. Bsmt. apt.

TO RENT—4 TO 11 RM. APTS.; LAKE FRT. location; exceptionally low rent. H. H. DECKER & CO. Superior 5175.

TO RENT—4 ROOM FRONT APTS., $57.50; rollaway, $60; beau. dec.; 3d floor; conc. 4801 N. Irving-av., cor. Lawrence. Lon. 3887.

TO RENT—BEST HIGH GRADE 5 R. APTS., $75; all outside rms.; extra in-a-dor. 1607 Byron-st., nr. Ashland. Hollycourt 2256.

TO RENT—BEAU. 8 RM. APT., SPACIOUS sunny rms., elec. ref., lg. closets; 3 tile baths; $160. 4000 N. at lake. Lake V. 6480.

TO RENT—2 ROOMS AND KIT.; LARGE dress. rm.; newly dec.; as low as $40 mo.; st. heat. 5926-34 N. Paulina. Cohasset 4947.

TO RENT — HIGH GRADE APTS., NEAR lake, 4 to 8 rooms, $80 to $160. J. B. WALLER, 700 Irving Park-blvd. L. V. 6480.

TO RENT—HTD. HIGH, DRY BSMT. APT.; 3 rs., bath; warm; on blvd., $40; will dec. E. GEHM & SON, 524 DIVERSEY-PKWY.

TO RENT—5203 KENMORE-AV., 6 LARGE rooms, 2d and 3d flrs.; individual electric refrig.; reasonable rental. Central 2394.

TO RENT—6 LARGE ROOMS; STOVE HT. Rent $42. 2440 Dakin.

TO RENT—2-3 RMS., FREE LIGHT, GAS. Frigidaire; near L. 4441 N. Damen.

TO RENT—5542 N. ASHLAND, 5 LGE. RMS. Stove heat; ex. tran. Sunnyside 4289.

TO RENT—6 RMS.; STEAM HEAT; MOD.; $55. 2741 Seminary, near Diversey-pkwy.

TO RENT—4846 N. PAULINA, RAVENSwood; mod. 4-5 rm. apts.; free elec. refrig.

TO RENT—4507 N. PAULINA, 4 R., $57.50; 1 mo. conces.; pay moving. Rog. Pk. 9436.

TO RENT—5 LARGE, AIRY RMS.; FIRST floor; stove heat; $40. 1736 Pratt-blvd.

TO RENT—3917 ROKEBY, NEAR SHER., 4 rooms, $68; 5 rooms, $75; new bath.

TO RENT—641 GRACE-ST., AT THE LAKE. 5 rms., $95; tile bath, showers; vacant.

TO RENT—3 LGE. LT. RMS., STOVE HT. Good trans. Rent reas. Buck. 8299.

TO RENT—NEW 5 RM. APT. 3743 CLIFton-av. Garage concession.

TO RENT—APARTMENTS.

NORTH.

APTS. IN NEW BUILDING.

Best locations; cheerful rooms; low prices; ice and gas free; showers, in-a-dor beds.

4500 N. ASHLAND.

2-4 rooms, $57.50-$72.50.

4200 N. ASHLAND.

2-3 rooms, $55-$62.50.

2557-65 MONTROSE.

3-4 rooms, $57.50-$77.50.

BUILDINGS WITHOUT ICE AND GAS.

5662 RIDGE.

1-2 rooms, $40-$45.

3413-21 N. MARSHFIELD.

2-3 rooms, $47.50-$55.

1348-52 FOSTER-AV.

4 rooms, $57.50.

5684-86 RIDGE-AV.

5 rooms, $70-$75.

Agent or janitor on premises, will show.

ARTHUR KRUGGEL & CO. [illegible]

AN Exclusive Address

535 CORNELIA

JUST OFF SHERIDAN-RD.

Spacious 1 room apts. in new 12 story fireproof bldg. of soundproof construction at Lincoln Park and Belmont Harbor, including gas, light, mechanical refrigeration, water filtered and softened. Restricted tenancy.

$60-$65 MONTHLY

4 ROOM, $65

BEST VALUE IN ROGERS PARK

1342-50 ESTES-AV. LIKE NEW. New stoves and Genl. Elect. refrig.; linoleum floor in kitchen; 1 blk. lake; 1 blk. Morse L sta. See janitor or SCHOENLANK & KIRSCHNER, INC. 1505 Morse-av. Sheldrake [illegible]

1624 MORSE-AV.

FIREPROOF NEW BUILDING.

1 rm., $45; 3 rms. reduced; large, light rms.; 3 large closets and in-a-dor, tile bath, carpet, free ref., light and gas; nr. L, bus and surf.; new, dec.; conc. See jan. [illegible]

5539 KENMORE

2 AND 4 RM. APTS., $55-[illegible]

FREE

GAS AND REFRIGERATION.

For information see janitor, call BECKLENBERG, Randolph 6171.

DRASTIC REDUCTION.

4 ROOM APT.

INDIVIDUAL ELECTRIC REFRIGERATION. Modern, light, airy; fronting street; south exposure.

648 BUCKINGHAM-PL.

3 blks. no. of Belmont. Agt. on premises.

ROGERS PARK'S FINEST APT. BLDG. IS NOW COMPLETED.

CAMPUS TOWER,

Loyola-av. at the Lake.

3 AND 4 ROOMS. "Drop in and see it."

2½-3-4 ROOM APTS. IN RAVENSWOOD.

Large dressing rooms, Rollaway beds, colored baths; shower; free refrigeration; 1 blk. from L, bus, N. W. railroad; $50 and up.

RAVENSWOOD 8370.

3-4-5 ROOMS

Beautifully laid out apts. in new bldg. Tile baths, free electric refrig., extremely large rooms, crystal fixtures. Very reasonable rentals. 7514 N. Hoyne. Agent on prem.

H. O. STONE & CO.,

1532 HOWARD-ST. ROG. PK. [illegible]

4 R. Apts., $57.50-$62.50

Spacious rooms, beautifully decorated; electric refrigeration and gas free. 2343-53 Touhy-av. See janitor or call MR. WILLIAMS, R. E. Dept. Dearborn 1400.

4400 N. RACINE-AV.

1210 MONTROSE-AV.

4 and 5 large, light room apts.; sun parlor; decorated; good transportation; near lake; rents $60 and up.

5 ROOMS—2 BATHS, IN NORTH EDGEWATER.

One block from lake; good trans.; high grade apartments; electric refrigeration, incinerators; all modern appointments. See Mrs. von Sternberg. 6305 Kenmore-av.

2 RMS. AND KIT., $42.50 UP.

3 RMS. AND KIT., $60 UP.

One block to "L" and lake; new building. 1365 Greenleaf-av.; best section Rogers Pk.; refrig. free. Agent at bldg.

ATTRACTIVE 3 RM. APTS. WITH ELECtric refrigeration. Newly decorated. Rental $47.50. 1514 Howard-st.

H. O. STONE & CO.,

1532 HOWARD-ST. ROG. PK. [illegible]

3801-07 WILTON-AV.

4 and 6 rm. apts.; ½ block to Grace-st. L, 1 block to Sheridan-rd. Low rental.

J. GRAFTON PARKER & CO., 6942 Stony Island-av. Plaza 4368-4369.

BEAUTIFUL 5 RM. APT.

Fargo-av., 1533. Gen. Elec. refrig.; new stoves; newly dec.; lg. sun par.; lg. sl. pch.; 50x50 yard; ¼ blk. Jarvis L; 20 min. loop; $125 apt. reduc. to $90. Rog. P. [illegible]

725-49 IRVING PARK-BLVD.

4, 5, 6 rooms, front apts.; extra large rooms; Frigidaire; 1 block to lake, east of Broadway; new low rental; come in and see them. Office in bldg. Lake View 7072.

3 LARGE ROOMS.

ELECTRIC REFRIGERATION, $60.00. Has large living room, bedroom, and canvased dinette; a real bargain. 1800 Juneway-ter., 2 blks. north of Howard L station.

TO RENT—5 LARGE OUTSIDE RMS.; 4 rms. and inador; 3 rms. and kitchenette; 4 closets and inador; new, decorated; rent reduced and concession. St. Ignatius parish. Sullivan Jr. High school. Sheldrake [illegible]

1862 N. CLARK.

5 and 6 modern outside rooms overlooking Lincoln Park; open. Phone Calumet [illegible]; evenings Oakland 4968.

6 MODERN ROOMS.

3940 Southport-av. Steam heat; near schls. Good transportation. Rental $70. CONCESSION. Phone Graceland 2681.

2 LARGE, AIRY RMS., $40.

Lowest price in Rogers Park. See janitor at 6506 N. Ashland-av. Look at these before renting.

659 IRVING PARK-BLVD.

AT LAKE; 6 rooms, 2 baths, crystal fixtures; Gen. Elec. refrig., canvased walls, decorate to suit tenant. $155. Well. [illegible]

TO RENT—7 ROOMS IN MODERN 4 APT. bldg., between Sheridan-rd. and lake. Opposite Saddle and Cycle club. Sacrifice on sublease. Early Amer. furniture optional. Call HODGES, 929 Foster-av.

6 ROOMS, 2 BATHS.

2044 Arthur-av., new 6 apt. bldg.; free elec. ref.; shower each bath; large yard. Concession. Owner, Lake View 5706.

TO RENT—7 RMS., STEAM, ETC., $70, 641 Wrightwood, near L; outside rms. Also 1 rm. flat, same building, soon vacant. See janitor or call Randolph 9121.

6 LIGHT ROOMS.

Stove heat, $40. Bryn Mawr L. 5719 RIDGE-AV. SUNNYSIDE [illegible]

Modern Bldg., Frigidaire.

Airy 4-5 r.; low rent; nr. pk., schl., stores, exc. trans. 1916 Winona [at 5100 N.].

6 R., 2 Bath, Slp. Pch., [illegible]

Highest grade 4-5 rms.; lake view, [illegible] E. GEHM & SON, 524 DIVERSEY-PKWY.

IDEAL—LARGE—LIGHT.

6 mod. rms., elect. ref., glzd. slp. pch.; low rent; nr. schools; exc. trans. [illegible]

6 Rms., 1255 Thorndale, $90.

Lge. sun parlor, beau. 2 flat. Nice yard; nr. lake. L ¼ blk. Garage opt. Concession.

TO RENT—4 AND 5 RMS., S. W. COR. LINcoln-st. and Montrose-av. Gen. Elec. refrig.; extra nice bldg.; transp.; ex. features; $60 to $75. Bittersweet 4040.

TO RENT—BEAU. 5 RM. APT. IN RAVenswood; elec. refrig.; new gas stove; newly dec.; 1 block south of L car line; [illegible] in bldg. 2109 Eastwood-av., 3d.

TO RENT—5 LARGE RMS., $65; STM. HT. janitor, ht. water, private rear porch [illegible], gas stove. 1548 Addison-st. [illegible]

TO RENT—MODERN SUNLIGHT APTS. [illegible] ht., Frigidaire, 4-5 rms.; very low rent. Apply R. W. SEIGEL, 4035 Southport-av.

TO RENT—7 LT. RMS., 1ST; FUR. HEAT and par. grate; ex. loc., 1 blk. Rav. L sta., C. & N. W. Ry. $45. Call Briar. [illegible]

TO RENT—7 ROOMS, 3 BEDROOMS, [illegible] apt.; steam heat; janitor service; newly decorated; good trans. 3717 Herndon.

TO RENT—5 LARGE, LIGHT RMS.; [illegible] porch; steam ht., elec. refrig., $65. [illegible] Summerdale-av.

TO RENT—1445 GREENLEAF-AV., 4 RMS. [illegible] sized rms.; elec. ref.; front and rear porch; crystal fixt.; $70 month. Hollycourt [illegible]

NORTHWEST.

TO RENT—6 ROOMS, 2D FLAT, HOT WAter heat. 2848 N. Long-av. Call [illegible]

TO RENT—4 RMS., $50; 5 RMS., $57.50; showers; concession. 2650 N. [illegible]

TO RENT—BEAU. COR. 6 RM. APT., STM. ht.; new bldg.; reas. 3851 Shubert.

TO RENT—5 LGE. MOD. RMS. AND SUN par., glzd. pch., exc. tr. [illegible]

TO RENT—6 RMS., LGT. 2D FLAT, [illegible] ht., $45; gar., ex.; gd. tr. 4325 W. [illegible]

TO RENT—6 RM. FLAT, STM. HEAT, [illegible] 1314 N. Claremont, nr. North-av. [illegible]

TO RENT—6 LGT. RMS. 2D FLR., FURnace ht.; gd. trans. 2510 [illegible]

TO RENT—4-5 RMS.; STM. [illegible] W. North-av. Albany 3156.

TO RENT—APARTMENTS.
NORTHWEST.

5480-4 Parkside-av.
4 Room Apts., $60.
1 Month Concession.

Rollaway beds, showers, free electric refrigeration. Fine place for children; lots of fresh air; near schools and churches. Agent, 5512 N. Menard-av., or Avenue 6695.

5802-8 N. Mason-av.
4 rooms, rollaway beds, showers; free gas, electric refrigeration; good transportation; lots of fresh air; 1 month concession; $60 month rent. AGENT ON PREMISES. OR PHONE AVENUE 6695.

Charlotte Fay Apts.
3447 FOSTER-AV.
3, 4, and 5 rooms; attractive, modern, near school, elevated and bus, with direct service to loop. Very reasonable to desirable parties. Agent on prem., 10 a. m. to 6 p. m.

4766 CORNELIA-AV.
2-3-4 ROOMS, $42.50-$65.
FREE GAS AND REFRIGERATION.
See W. A. Johnson, agent at premises, or
RALPH H. BEESLEY,
4219 Irving Park-blvd. Pensacola 2726.

2128-30 N. Sawyer-av.
NEW, BEAUTIFUL 4 AND 5 ROOM APARTMENTS. UP TO DATE. FREE REFRIGERATION. NEAR PALMER SQUARE. SEE JENSEN.

STEAM HEATED APTS.
3-4 RMS. 4011 N. KEELER-AV.
4 RMS. 3211 BELLE PLAINE-AV.
4 RMS. 5150 CULLOM-AV.
4 RMS. 4132 N. CRAWFORD-AV.
RALPH H. BEESLEY, 4219 Irving Pk.-blvd.

ATTRACTIVE
2½ TO 5 RM. APTS.
Ultra modern; some new; electric refrigeration; free gas; textone walls, tile bath. Concessions. 3930-3104 N. Kolmar. Pens. 1113.

2929 N. LUNA-AV.
2½ rm. heated apt., $50. 3 rm., $55. 5 rm., $70. Elect. refrig., brand new building, near Belmont and Central. Ph. Avenue 2732.

TO RENT—NEW TWO FLAT BUILDING, 5 rooms; hot water heat; separate plants; glazed sleeping porch; near steam road; Edgebrook golf course. 5457 Lynch-av., near Elston. $50 per month. Owner, Niles Center 63.

TO RENT—STRICTLY MODERN UNFURnished or furnished, nicely arranged, large, light 2½ and 3½ rm. apts. Craftex walls, showers, elec. refrig.; gas and electricity furnished; good loc., nr. C. & N. W. R. R. 2709 LOGAN-BLVD. BEL. 3211.

SPECIAL ATTENTION.
See the beau. 3½ rm. apts. at 4939 N. Whipple; brand new; very light and airy; nr. park; $62.50. Agent on prem. Jun. 6198.

15 Min. to Loop via N. W.
4611 N. Kildare-av., beaut. 2, 3 and 4 rms., light, airy, ample closet space; best section; free gas, reas. rent. Mgr. on premises.

TO RENT—1134 N. RICHMOND-ST., MODern light 6 room flat; newly decorated; steam heat and hot water; brick garage if desired. Near Homewood Park. Reasonable rental. Brunswick 2839.

4703 BARRY-AV.
4 large stm. htd. rms., excellent Belmont av. district. Inspection 2 to 5. RALPH H. BEESLEY, 4219 Irving Pk.-blvd.

IRVING PARK APTS.
4 and 5 rm. apts., new bldg., free gas and elec. refrig.; playroom for kiddies; steam heat, 14 min. downtown. 4132 Kedvale-av.

5 ROOM FLAT.
Hot water heat; sleeping porch; new, modern; $65; good transportation, 1 blk. from N. W. station. 3744 Cornelia-av.

$65 APT. FOR $55.
4441 N. Central Park, near Montrose; new, 4 room apt., with latest improvements and Frigid. $55; good transp. Arm. 9296.

TO RENT—3 ROOM KITCHENETTE; NEW bldg., elec. refrig. free, rollaway bed; $55. 1 MONTH CONCESSION; 1 block Milwaukee-av. car line; 2 blks. Crawford car line. 3904 N. Lawndale-av. Capitol 0088.

TO RENT—1134 N. RICHMOND-ST., MODern light 6 room flat; newly decorated; steam heat and hot water; brick garage if desired. Near Homewood Park. Reasonable rental. Brunswick 2839.

TO RENT—6 RM. MOD. APT. IN NEW COlonial Gardens, nr. Lawrence-av. car line; hot water ht., shower bath, plastered and enclosed porch, price $65. Call Pensacola 4804. 4960 N. Mason-av.

TO RENT—4 RMS. ST. HTD.; 2D FLOOR of 3; new cor. bldg.; very light, airy; exc. trans.; conv.; 1 blk. Cicero and Belmont car lines; $55. Concession. 4744 School-st. See janitor or phone Arm. 3235.

TO RENT—4407-13 N. KENNETH-AV. 3, 4 and 4 rm. apts.; light and airy; decorated to suit tenant; good trans.; rent $40, $50, $60; must be seen to appreciate. See janitor or call Randolph 7232.

3701-13 N. KENNETH-AV.
2, 4 rooms, $55 up; mechanical refrig.; free gas; excellent transportation.

4007-15 N. LOWELL-AV.
2 room apartments. Janitor on premises.
1 MONTH CONCESSION.
1, 2½, 3½ apts.; free gas, refrig.; rollaway beds; reasonable rent. 3935 Diversey.

2312 N. HARDING-AV.
4 rms., 2 apt. bldg., stove ht., large yard; close to surf. trans., $45. Armitage 3443.

TO RENT—MODERN APARTMENT IN NEW building; handy to parks, schools, churches, and transportation; rent only $50. Key at 3501 Milwaukee-av., corner Rosedale-av.

3130 Palmer, Cor. Kedzie.
Modern, light 6 room apt., with Frigidaire, near best transportation. Albany 2655.

3316-26 SCHUBERT-AV.
Logan Sq. dist.; new, dec. fr. 4 rm. apt.; steam htd.; rent reduced to $60. Col. 9898.

7 ROOMS, $35.
Heat, $35; 6 rooms, $25; 4 rooms, $22 and $15. 1814 Claremont, nr. North-av. Arm. 1881.

TO RENT—LEAVING CITY, MUST SACRIfice my 4 rm. kitch. apt.; includes Frigidaire, garage; sacrifice at $60 month. Call Sheldrake 8792. Poss. Nov. 1.

4 ROOMS—$48.
Steam heated; near elevated. 2054 N. California-av.

TO RENT—4957 SCHUBERT-AV., CORNER Laverne, 4 rm. apt.; big, airy, all modern; st. tran.; $55, conces. Longbeach 6348.

TO RENT—2115 N. WESTERN-AV. MODern 4 room; stove heat; hot water; 2 bedrooms; $25. Armitage 9296.

TO RENT—EXCEPTIONAL BARGAIN IN up to date 3 rms. and kitchnt. apts.; 1 blk. to Ravenswood L; $50. Call Irv. 5098.

TO RENT—2 RM. KITCHS., $50 UP; FREE light, gas, ref., ldry.; restricted; exc. tr. 4516 BELLE PLAINE. PENS. 5674.

TO RENT—BEAU. NEW COR. APT., 4-4½-5 rooms; electric refrigeration; $62.50-$65-$67.50-$70. 2834 N. Lockwood.

TO RENT—4-5 RMS., $45-$55; NEW BLDG. Inclosed rear pchs.; furnace heat. 5719 Pensacola-av. Pensacola 0707.

TO RENT—2D FLOOR, 6 ROOMS; STEAM heated; hot water, closed porch; exc. trans. 3639 N. Spaulding-av. Keystone 0858.

TO RENT—4844 TO 50 HENDERSON, 2 blks. n. of Belmont, nr. Cicero-av.; 4 large rms., new bldg.; elec. ref. See agent on prem.

TO RENT—SEE THESE 4 AND 5 R. APTS. Bargains NOW. Free gas. Concess. Nr. Kedzie. 4512 N. Kedzie. Indep. 0801.

TO RENT—3 ROOM FLAT, NEW BUILDing; newly decorated; reasonable. 1750 N. Keystone.

TO RENT—6 RM. STOVE HEATED FLAT; light and sunny; reas. 1049 N. Oakley-blvd. Humboldt 9462.

TO RENT—4 RM. FLAT; STM. HT.; CORner bldg. 5504 Altgeld-av.

TO RENT—NEW 2 AND 4 RMS.; REF., subway, shrs. 2125 N. Richmond. Arm. 3507.

TO RENT—LIGHT AIRY 5 RM. APT., STM. heat, 2d fl. 2905 N. Karlov-av.

TO RENT—5 ROOMS; NEWLY DEC.; 1ST flr.; with gar., $45. 3718 W. Grand-av.

TO RENT—5-4 RM., HEATED, NEW BLDG. 3842 N. Bernard-st. Tel. Spaulding 3651.

TO RENT—5 NICE LGE. RMS.; STOVE HT. 2 blks. Fullerton. 2538 N. Kildare.

WEST.

TO RENT—4753 MAYPOLE-AV., 1ST, HIGH grade 2 rm. apt., in mod. bldg.; in-a-dor bed, etc.; rental $50 and $65. See janitor or call R. GOTTSCHALK & CO., Franklin 5448.

TO RENT—3 NICE ROOMS, BASEMENT flat; hot water heat; reasonable; newly decorated; good transportation. 4746 W. Monroe-st. Mansfield 2747.

TO RENT—2222 W. HARRISON-ST., FOR doctors' offices, nurses, and students; 3-4-5 rms., stm. ht.; modern; $37.50-$65. See jtr. or Howard & Orr Co., 82 W. Washington.

TO RENT—4731 W. MONROE-ST.; MOD. 4 rm. flat; glzd. pch.; ideal loc.; 2 blks. L; ex. tr.; adults; $45.

TO RENT—4 RMS., $62.50; NEW BLDG. Elec. refrig., in-a-dor beds, showers; nr. L. 5411 Flournoy-st. Pensacola 0707.

TO RENT—2 RM. KIT. APT. OPP. PARK; very light; wall bed. 3443 W. Madison-st. See janitor.

TO RENT—4059 JACKSON-BLVD. 5 RMS.; 2d fl.; stm. ht.; mod.; $60. Also 4 rms., $55; good trans. See owner, 2d.

TO RENT—4 RM. GORGEOUS APT. IN NEW beautiful bldg.; refrig.; 1 block to L; very low rent; $60. 4307 Flournoy-st.

TO RENT—6 RMS. STEAM HEAT; GOOD transportation. 2944 Flournoy.

TO RENT—4 RM FLAT; STM. HEAT, ALL mod. conveniences; $45. 752 S. St. Louis.

TO RENT—ATTIC FLAT, $20 PER MONTH. 188 S. St. Louis.

TO RENT—5 ROOMS AND SLEEPING porch; Frigidaire, shower. 4114 Wilcox-st.

TO RENT—5 ROOM FLAT; NEW BLDG.; shower; rent reasonable. 4649 West End.

TO RENT—4925 WEST END-AV. 2D FL. 6 rms.; reas. rent; concess. Mon. 0446.

TO RENT—APARTMENTS.
WEST.

TO RENT—4250-58 WASHINGTON-BLVD., newly decorated 4-5 rm. apts., new sinks, stoves, and Frigidaires; in-a-dor beds, s. p. church across the street; attractive rental to desirable tenants. See janitor or call Randolph 7232.

5 ROOM FLAT.
Individual light; hot water heat; 2 lavatories; suitable for office; 1 block to "L." Reasonable. 6111 W. 22nd-st.

Leaving Town—Will Sublease
4 room apt.; elec. refrig.; nr. Madison-st. bus, L, opp. Columbus Pk. Euc. 9141.

NEW 4 RM. APT.
and 3 rm. apt.; electric refrigeration; rent reasonable. 4411 Lexington.

5000 WEST END-AV.
Very desirable 2 rm. and kitchenette apts., newly dec., $45 and up. Mansfield 6185.

TO RENT—5 ROOM APARTMENT; FURnace heat; modern; $47. 727 N. Monticello-av. Haymarket 6398.

TO RENT—APART'S—SUBURBAN.
NORTH.
Evanston.

TO RENT—EVANSTON, 2½ RMS., FURN. or unf.; free el. refrig.; new bldg., facing park. Open. 1010 Main-st. Greenleaf 6550.

TO RENT — ATTRACTIVE APTS. OF ONE to seven rms.; call for complete list; $50 up. SMART & GOLEE, Evanston. R.P.0272.

Miscellaneous.

5 ROOMS
at rate of
$67 PER MONTH
Elec. Refrigeration,
Tile Bath,
Heat and Janitor Service.

At rate of only $67 per month. New 5 rm. apts.; large dining room and living room with mantel and bookshelves; large closets; two airy bedrooms; many elec. outlets; beautiful, modern fixtures; large kitchen, built-in kitchen cabinets; ironing board, linoleum floor; windows over sink; elec. ref.; tile bath; shower; recessed tub; heat, janitor service included.

At Niles Center, in beautiful suburban atmosphere; near golf, forest preserves, etc.; yet only 38 minutes by L from the "Loop." Take Niles Center L to E. Prairie station, go 2 blocks west, one block north. Only few left! Inspect them today!

METROPOLITAN DISTRICT REALTY TRUST,
79 W. Monroe-st. Phone RANdolph 8200.
8000 N. Lincoln-av. Phone Niles Center 109.
4120 Oakton-st. Phone Niles Center 243.

TO RENT—NEW 6 ROOM APARTMENTS; janitor service; $60; motor service a. m. and p. m. to Main-st., Evanston; also children to school. 8429 N. Monticello, Niles Center.

Inspect the Model 5 Room
apartment located at 7745 N. Tripp, Niles Center, and see the latest in modern improvements.

WEST.
Oak Park.

NEW
5, 6 and 7 Room Apts.
PLEASANT MAPLE BLDG.
S. E. COR. PLEASANT-ST. AND MAPLE-AV.
ALL APTS. EQUIPPED WITH
Hot Point electric ranges.
Electric kitchen ventilators.
Individual electric refrigerators.
Metal cupboards.
Large cedar closets.
2, 3 and 4 colored tile baths.
Private automatic elevators [serving 12 apts.].
Electricity free for all purposes. Refrigeration and heated garage included in rent.
RENTALS $150 AND UP.
JOHN CUMMINGS LINDOP, REAL ESTATE
Office open 8:30 a. m. to 8:30 p. m. Sunday, 10 a. m. to 6 p. m.
WISCONSIN-AV. AT PLEASANT-ST. OAK PARK, ILL.
MANSFIELD 7101 VILLAGE 8900

BOULEVARD APTS.
621 Washington, Oak Park.
4-5-6 room apts. with extra in-a-dor beds, built-in bathtubs, showers, free mech. refrig. Immediate possession. Rents as low as $75. Agent on premises, or call Euclid 9732-R.

AUSTIN-MADISON BLDG.
11 S. Austin-bl.; mod. kit.-dinette, 2-3 rm. apts. GAS, LIGHT, FRIGIDAIRE FREE. Rollout beds, showers, steel cabnts., all lgt., airy rms., $50 up. SPANISH LOBBY. Exc. tr.

175 LINDEN, COR. ONTARIO
5 lge. rms., sun p., slp. p., Frigidaire; open fireplace; $115. See owner, Col. 1422.

428 S. TAYLOR-AV.
Very desirable 3-4-5 room apts., very reasonable. See janitor. Mansfield 6185.

Miscellaneous.

NEW 5 RM. APTS.
at rate of
$67 PER MONTH
Glass Slpg. Porch, Tile Bath,
Elec. Refrigeration,
Breakfast Alcove,
Heat and Janitor Service.

At the rate of only $67 per month. Brand new 5 rm. apts. Large din. room, spacious living room with mantel and bookcases. Large closets. Glazed sleeping porch and 2 large, airy bedrooms. Plenty of electrical outlets; beautiful new fixtures. Big kitchen with linoleum floor; built-in kitchen cabinets; ironing board; electric refrigerator; breakfast alcove, pantry; double drain board sink. Tile bath, shower, recessed tub. Heat and janitor service included. A home of beauty and convenience.

At Westchester, where the air is pure and the children safe and happy, and where fast electric transportation brings you to the Loop in exactly 38 minutes. Take Westchester L to Roosevelt-rd., go south to Chaucer-st. They're going fast! Hurry! VISIT THE MODEL APARTMENT. Newest in every way. At 10339 Chaucer-st., Westchester.

METROPOLITAN DISTRICT REALTY TRUST,
79 W. Monroe-st. Tel. RANdolph 8200.
10334 Chaucer-st. Tel. MAYwood 8420.

TO RENT—5 ROOM APT., NEAR THE Douglas L; $60. Jerry Holub. 2337 S. 60th-ct. Cicero. Ill.

TO RENT—FURNISHED APARTM'TS.
SOUTH.

TO RENT—SUBLET 6 BEAUTIFUL MODern rooms, tile bath, shower, electric refrigeration; 1st apartment; garage; very reasonable. Apply Sunday. 7942 S. Winchester-av. Radcliffe 4650.

4 ROOM OUTSIDE APT.
Attractively decorated. Modern. Will rent or sell cheap. Near I. C. and surface. 1003 E. 72d-st. Dorchester 9657.

$10.50 TO $20 PER WEEK.
6733 Stony Island-av., The Euclid. 1-2 rms.; newly furn. and dec.; daily maid serv. All mod. conv. Also slpg. rms.; nr. pk., I. C.

5212 CORNELL.
1-2 room furn. and unfurn. apts; complete hotel service; elec. refrig.; I. C. exp., bus.

HARPER PLAZA APTS.
1-2 rm. Pullman kit., $65 up; elec. refrig.; daily maid service; bus, I. C. 5129 Harper.

MODERNE MANOR.
6435 Yale-av. All modernistic 1-2-3 rm. kit. apts. Beaut. furn.; attr. lobby. Eng. 5711.

TO RENT—6240 SOUTH PARK-AV., 3-4 rm. desirable mod. apts.; nicely furnished or unfurnished; complete; suitable 4-6 people; fine trans.; low rentals.

7331-9 COLES-AV.
3 rm. apt. and in-a-dor bed, all mod.; completely furnished. Ill. Cen. trans. $75-$82.50.

7614 ESSEX.
Attractively furn., large, mod. 5 rm. apt., $115; garage avail. Sauter. Regent 0326.

THE FRANCENE.
1 and 3 room kitchenette apts.; $65 up; maid, elev. service. 1315 E. 53d. Plaza 6916.

LEAVING CITY.
Must sac. 4 rm. apt.; I. C., bus, surf.; unf. $50, fur. $72.50. H. P. 1128. 5316 Cornell.

ELLIS, 4119—NEXT "L" STA.
NEWLY fur. apts., 1-2-3-4 rms.; No 1 bus, L ex., 10 min. lp.; reas.; htl. ser. Atl. 5500.

TO RENT—4-5 LGE. RMS. ATTR. FURN., elec. refrig.; $75-$90. Reg. 1785. 7804 Kingston-av.

TO RENT—4 RM. ATTR. FURN. SUNNY apt., in-a-dor, elec. ref.; ½ blk. I. C. exp., bus, surf.; $77.50. 5114 Cornell-av., 3d.

TO RENT—4 RM. APT., INADOR, ELECtric refrig.; completely furnished; near I. C. and surface. Call Radcliffe 8655.

TO RENT—1439 E. 53D; OUTSIDE, LIGHT 2 rms. and kit., in-a-dor; furn.; 2 blks. I. C. exp.; bus, $50. Dorchester 5279.

TO RENT—3 RM. APT., NR. I. C. AND lake; incl. bedrm.; elec. refrig.; furn. with refinement. 7419 Phillips-av. Sag. 2461.

TO RENT—WIL-JEN APTS., 2 RM. KITS. well furn.; good tran. $15. 6543 Cot. Gr.

TO RENT—4 ROOMS, $18 A WK. SOUTH Shore, near I. C. 7559 Yates-av.

TO RENT—COZY 2 RM., $57.50; NR. I. C., lake; refrig.; janitor. 4965½ Lake Park.

TO RENT—6 NICELY FURN. RMS., $80; I. C., L, bus. 6823 Ellis-av. Mid. 4421.

TO RENT—FOR COZY 3 RM. APT. PH. South Shore 8734. Nr. I. C., across beach.

TO RENT—MOD. 5 RMS., S. PORCH, ELEC. refrig.; furn. apt.; $75. Mid. 4096.

TO RENT—FURNISHED APARTM'TS.
SOUTH.

SOUTH SHORE'S NEWEST APT. HOTEL
"Lafayette Manor"
7010 CREGIER-AV.
1-2-3 ROOM APARTMENTS
Attractively Furnished.
Canvas walls, tile bath, electric refrigeration; daily maid service; linen service, I. C., bus and surf. line transportation, $60 to $120 per month. Your inspection is invited. Mgr. on premises.
7010 CREGIER-AV.
Hyde Park 0900.

JEFFERY PARKWAY
Private Swimming Pool
6731 AND 51 JEFFERY-AV.
AN EXCEPTIONAL RESIDENCE.
New bldg.; furnished apts.; 2 rms., $95 to $115; 3 rms. as low as $135. Close to I. C. R. R. and Jackson Park. Tile baths, filtered water; hotel service. A few two room apartments, carpeted, UNFURN., at $75 and up.

JUST COMPLETED.
LAKE MANOR APTS.
Beautifully furn. and carpeted 1½ and 2½ room apts. Rentals $65 to $90 per mo. Latest features, incl. electrical refrigeration, elevators, linen, gas and light; maid serv. incl. in rent; strictly residential.
4330 Lake Park-av.

8200 ELLIS-AV.
NEW BUILDING—1 AND 2 ROOMS.
$65 TO $85.
Unusually furn.; maid service; light gas and electric refriger.; laundry service; I. C. 20 min. to loop. Also surf. trans.

REXO APT. HOTEL
5220 DREXEL-AV.
NEW BLDG.; 1-2 RM. AND KIT. FURN. APTS.; SOME LIVING RM., BEDRM. AND KITNT.; MAID SERVICE. 1 ROOM AND KIT., $65 PER MONTH. DORCH. 1210.

STOP!
$75—4 Rs., Furn. Beautifully.
New corner bldg. Act quick; Frigidaire. 426 E. 82d-st. DREXEL 2096.

NOW LEASING.
THE BEDFORD VILLA.
2-3-4 ROOMS.
7130 CYRIL-AV.
MANAGER ON PREMISES.

6 FURNISHED ROOMS—$65.
Corner apts., very light, large rms., with fireplace and bookcases, bus and tr. Unequaled value. Call at bldg. 1036 W. Marquette-rd.

YALE MANOR.
6616 YALE-AV.
THE ONLY FIREPROOF BLDG. IN ENG. 1-2 rooms, beaut. furn. kitnt. apts., $65 up. Exc. trans. Englewood 7900.

THE QUILLAN
APARTMENT HOTEL, 6411 KENWOOD-AV. Completely furnished 1-2 rm. apts., $65 up; elev., elec. refrig., light, gas, md. service; nr. Jackson Pk., 1 blk. I. C., L and 63 surface.

$16 Wk. Up; 2½ Rm. Apts.
Nicely fur., beaut. dec. frt. apts.; pri. bath; comfy., homelike; no trouble to show; ex. tr.; I. C., bus, L, surf. 6624 Stony Island.

TO RENT—5 ROOM SUNNY APT., COMP. furn., for winter; I. C. 7119 Clyde-av., 2d.

NORTH.

WAYNE MANOR
A BLOCK FROM MORSE-AV. "L."
RENTALS $65 UP.
2 and 3 room kitch. apts. Beaut. furn.; elec. refrig. HOTEL SERVICE.
6930 Wayne. Briar. 3424.

VERMAE APTS.
JUST COMPLETED.
SELECTION OF APARTMENTS.
Beautifully furn., carpeted, twin beds, mech. refrig., canvased walls, maid service; exc. trans.; near N. W. L surface, bus.
4440-42 N. LINCOLN-ST.

$100 APTS. FOR $80
1333-35 Birchwood-av.; east of Sheridan; new, with latest improv.; beaut. furn.; large, light 2 rm. apts. and kitch., $70-80; elec. elev., refrig., ventilat., gas, elec., daily linen and maid serv.; bus, Howard or Evanston L exp., 20 min. to Loop. Sheldrake 0319.

Sherlane Apt. Hotel
839 SHERIDAN-RD.
3900 N.: NEW FIREPROOF BLDG.; 1-2 R. FUR. KIT. APTS. DAILY MAID SVC.; SWITCHBOARD. 1 R. AND KIT., $60 MO. WEEKLY RATES. LAKE VIEW 2507.

$75 AND $80.
Beautiful Apartments.
FURNISHED AND UNFURNISHED.
3 and 4 rms.; every convenience; exc. transportation; large rms.; inspection invited. 712 GRACE-ST. GRACELAND 10115.

3912-28 Pine Grove
2 and 3 room apts. Newly furnished. Beautiful building. Excellent transportation. See janitor.

EDSALL MANOR.
1-2-3 RM. KITCHENETTES, $60 UP.
915 Glengyle-pl., nr. Argyle L; bus; beau. fur. firepf. bldg.; maid serv.; el. refrig.; free gas; refs. req. Longbeach 7830.

LEAVING CITY, SACRIFICE.
Must give up my new, beautiful, completely furnished apt.; Frigidaire; overlooking lake; 1 blk. to all trans., Loyola L. 1034 Sheridan-rd., 6400 North.

1-2 ROOMS, $60 UP.
Maid service, linens, refrigeration, showers, new fireproof bldg. 1940 Lincoln-av.; 12 minutes to loop. Just west of Clark, Center, and Ogden-av. Not on a car line.

JUST COMPLETED.
2124 HUDSON-AV. APTS., 2 blks. west of Clark at Webster; 10 min. to Loop; 1-2 rms. with kitnt.; beau. furn.; gas, light, elec. refrig.; linens, maid service free. $55 up.

1, 2, AND 3 RM. APTS.
Very desirable; gas, light, linen furnished; convenient to lake and all tran.; rent as low as $45. Office of building, 1344 Argyle-st.

WINDRAKE APT. HOTEL.
841 Windsor-av., $10 week up; beautifully furnished 1 room kitchenette apts.; ½ blk. to beach; gas, light, linen and maid service.

SUBLET
3 rm. furnished apt., bedrm. and inador bed. Will sell furniture reasonable. Call Lake View 4376.

2 ROOMS AND KITNT., $65.
Includes gas, light, refrig.; nicely furn.; close to L, ½ blk. to beach. 1331 Estes-av. See janitor on prem. Hollycourt 2256.

THE FOSSMORE.
5125 Kenmore; large kit. apts.; near lake; good trans.; free refrig.; elevator; hotel service; $52.50 up; monthly or weekly rates.

HOME YOU WILL ENJOY.
$55 and up, 2 and 3 rm., beaut. furn. kitchenette apts.; L, bus, transp., desirable tenants only. 7727 Sheridan-rd.

TO RENT—2051 SEDGWICK-ST., 1 RM. kitnt., elec., gas, elec. refrig.; daily maid service; laundry, all furnished free; new furn. and bldg.; trans. ½ blk.; $55-$62.50. Linc. 1393.

Columbia Gables—At Lake.
1 rm. kit. apts.; daily maid service. 1063 Columbia-av. Rogers Park 8067.

SWANVILLE APTS.
2-3 rooms, $60 month; light, gas, linen, refr. 3524 Broadway. Good tran. Bit. 1600.

TO RENT—MY BEAUTIFULLY FURNISHED 2½ room kitchenette apt., in a highly restricted building, overlooking lake, for only $75. For information call Longbeach 6810.

FULLERTON-PKWY. APTS.
3 rms., sleep. porch and bath; comp. furn., suit. 4; 12 min. loop; reas. 531 Fullerton.

626 STRATFORD-PL.
4 rm. nicely furn., extra in-a-dor bed, reas. Ex. loc., nr. bus, lake. Own. on prem.

4528 AND 4543 MALDEN.
Newly furn., 2 rm., $60 up.

6822 N. ASHLAND-BLVD.
1-2-3 room furnished apartments, $60 and up; free electricity and ice.

TO RENT—2 TO 5 RMS.; 7 STORY FIREpr. bldg.; at Belmont Harbor; new and elegantly furnished. 426 Briar-pl.

TO RENT—PRIV. FURN. APT., TO SHARE with marr. couple or 2 ladies; comfortable bedroom; $45. Diversey 4323.

TO RENT—1 AND 2 RM. KITCHENETTE furnished apts., near Ashland-Irving. Phone Graceland 7036.

TO RENT—1039 N. LA SALLE, MOD. ENG. basement kitnt., $8-$10; child. welc.; w. d.

TO RENT—SUBLEASE 4 RM. APT., WILL sacrifice. 2608 Lake View-av., Apt. 1E.

TO RENT—7 RMS., GLAZED PCH., NEAR lake; close in; $175. Lake View 5140.

TO RENT—640 SHERIDAN-RD., 1-2-3 RM. kit. apts., $6 to $15 wk. Exc. trans.

TO RENT—LAKE FRONT APT., ROG. PK.; 4 rs.; slp. pch.; extra bed. $80. Sun. 8412.

TO RENT—FURNISHED APARTM'TS.
NORTH.

14 W. ELM
A
Smart, New Building.
A
Pleasing and Inviting Home.
Beautifully and Modernly Furnished.
Unusually Large Rooms.
Spacious Closets.
THRIFTY RENTALS
Attractive Dining Room.
10 MINUTES TO LOOP.
14 W. ELM

Free Garage
The St. Clair
TO PERMANENT APARTMENT AND HOTEL GUESTS NO INCREASE IN RATES. Hotel rooms with garage, $80 and up. 1, 2, and 3 Room Apts., $100 and up. Cafe, Coffee Shop, Beauty and Barber Shops. Beautiful lobby. Ideal location. RENTAL INCLUDES FREE GARAGE. 5 MINUTES' WALK TO LOOP. OHIO-ST., JUST EAST OF MICHIGAN-AV. SUPERIOR 4660.

NEW
640 WRIGHTWOOD
1 ROOM KITCHENETTES,
$60 TO $70,
With Full Hotel Service.
Free linens; daily maid service; elevator, mech. refrig., light, gas; convenient to everything; 18 min. to loop; 24 hour switchbd.
THE CLARKWOOD.

7 STORY FIREPROOF
2-3-4 ROOMS
FURNISHED OR UNFURNISHED.
426 SURF-ST.
Floors carpeted; gas, light and mech. refrigeration free; two elevators, switchboard, all tiled baths with shower, mechan. refrig. Reasonable Rent.
TELEPHONE BITTERSWEET 4630.

IN EXCLUSIVE STREETERVILLE—
244 E. Pearson
WALKING DISTANCE TO LOOP.
RENTS $70 TO $200.
2-3-4 rm. apts., furn. or unfurn., kitchenettes and bedrooms fronting on lake shore, park. Commissary, dining rm., valet service, free maid service, gas, light, refrig., every room outside and carpeted; bus at door.

$10.00 CREDIT
WILL BE GIVEN TODAY ON EACH LEASE AT
4736 MALDEN-ST.
Large kitchenette apartments. Bright and sunny rooms; Gen. Elec. refrigeration, showers, daily maid service; most conveniently located; a special value at $65 to $80.

The Apartment Selection Service
will help you find, without obligation or cost, furnished apartments in locations from Edgewater to South Shore. Free auto transportation.
CALL RANDOLPH 9455.

3520-30 Sheridan-rd.
A 3 and 4 room apartment superbly furnished in this palatial structure to approved tenants of character and responsibility.

YACHT HARBOR APTS.
3240 NORTH. AT THE LAKE.
1-2-3-4 RM. APTS.; REASONABLE RENTAL; ALL OUTSIDE RMS., LIGHT, AIRY; COMMISSARY IN CONNECTION.
Also Unfurnished Apartments
422 MELROSE-ST. BITTERSWEET 4106.

JUST COMPLETED
15 STORY FIREPROOF BLDG.
Hotel rooms, $14 week; $55 month up. Kitchenette apts., $65 month up.
1032 N. DEARBORN-ST.
DEARBORN PLAZA

4612 N. PAULINA-ST.
The Irvington
1-2-3 RM. KITCHENETTES.
$65 UP. CONC. TO LEASES.
COMPLETE HOTEL SERVICE.
PHONE LONGBEACH 5910.

BRYN MAWR APTS.
5550 KENMORE-AV.
New 12 story fireproof building.
1, 2, 3 rooms, beautifully furnished.
Kitchenettes, $65 and up.

Winthrose Apts., 1-2 Rooms.
5510 WINTHROP-AV.
New, modern building, beautifully furnished and artistically decorated; mechanical refrigeration, tile bath, gas, light, linen and maid service; $55 up; week or month.

4069 KENMORE.
LOW SUMMER RATES; BEAUT. FURN. 2-3 rm. apts.; near Sheridan L, theater and shops, near beach; all service free; 2s, $50 up, 3s, $75 up. Inspection invited.

4222 N. ASHLAND.
NEW BLDG. JUST BEING COMPLETED. 1-2-3 RM. KIT. APTS., BEAU. DEC. AND FURN.; GAS, LIGHT, SAFE ELEC. REFRIG.; LINEN; MAID SERVICE; $55.

New BLDG—2-3 RMS.
RENTAL INCLUDES
Gas, Light, Refrig., Linens, Maid Service.
$77.50 UP.
1608 Sherwin-av. Rogers Park.

DIVERSEY APT. HOTEL.
430 Diversey-pkwy., near the Drive. Under new management. Spacious 2 and 3 room apts., $60 to $115 monthly. Also weekly rates. Complete hotel service; ½ block bus.

Northgate Apts., 4701 Beacon
De luxe 2 room apts. in new high grade hotel bldg. COMPLETE HOTEL SERVICE. $70-$75 MO. ALL UPTOWN TRANS.

LINCOLN PARK ARMS.
2738 Pine Grove-av. 16 story NE PLUS ULTRA kitchenette; complete service. $70 TO $160.

THE LANSING.
1-2-3 room furnished apts. for those accustomed to the best; $75 to $150; bus at door, 2 car lines. 1036 N. Dearborn.

4 AND 5 RM. APTS.
completely furnished, $65 and up. Near L, bus, surface lines and lake. Call at 835 Galt-av., office of building.

712 DIVERSEY-PKWY.
NEW BLDG. 15 MIN. LOOP. L. BUS. NR. Lincoln Pk. and beach. 1-2 rm. cool apts. Comp. hotel serv. Safe refrig. Reasonable.

LAKE VIEW HOTEL.
$60 up; unus. large 1-2 rm. kit., newest features, inc. elec. refrig.; every trans. 739 BELMONT-AV. LAKE VIEW 8722.

TO RENT—COMPLETELY FURNISHED, new, modern 5 rooms, 2 bedrooms, electric refrigeration. 1402 Winnemac-av. Phone Longbeach 3589 for appointment.

At Lake, 5 Rms., $125;
3 rms., $85; rollaway bed; newly dec. 653 Gordon-ter. Wellington 7310.

Diversey, Near the Lake.
4 large, lgt. rms. at Lincoln Pk.; low rent. E. GEHM & SON. 524 DIVERSEY-PKWY.

TO RENT—WILL SHARE MY BEAUTIFULly furn. 4 rm. apart. with business lady; references; reasonable. 548 Surf-st., 3d flat North. Lake View 3139.

CHA-TOINE APTS.
4546 N. DAMEN-AV.
New apts., comp. hotel ser.; all tran. $62.50.

517 BROMPTON-PL.
2-3 mod. rms., newly furn.; reasonable. Apply janitor of bldg. Ph. Bittersweet 3739.

LAKELAND APT. HOTEL.
1 and 2 rm. kitch. apts., full hotel service, $60 to $80 per month. 4541 Sheridan-rd.

TO RENT—BEAUTIFULLY FURN. 4 ROOM apt. on Gold Coast; free light, gas, elec. refrig.; $125. See janitor. 536½ Belmont.

TO RENT—SUNNY 2-4 R. APTS., $55-$65; 2 exits; priv. bath; new furn.; 2 beds. Quiet homes; ref. 1053 Dakin. Well. 0168.

TO RENT—COMP. FURN. LONGB. 3581. 4 rms. 4403 Beacon, sun par., $80. 6 rms. 4415 Beacon, sun par., $110; Wil. L.

TO RENT—1004 N. CLARK, MOD. NEW dec. 2-3-4 rm. kit., pri. b., $12-$20; w. d.

TO RENT—853 N. CLARK, MOD. NEW DEC. 2-3 r. kitnt., $12-$16; child. wel.; w. dis.

TO RENT — 916 LAWRENCE, 3 R. APT. $12-$14 wk.; all trans. R. Office Bell.

TO RENT—1710 [illegible]-AV., 2 RMS. in-a-dor bed; priv. bath; $55.

TO RENT—4435 MAGNOLIA-AV., 2 RMS. sun parl. apt., pri. bath, elec. ref. $65.

TO RENT—FURNISHED APARTM'TS.
NORTH.

BUENA TERRACE HOTEL
Large 2 and 3 Room Apts.
Exclusive Family Hotel.
Children's Playground.
You will be located near schools, churches, and excellent transportation.
References required.
$75 and up.
4246 Sheridan-rd.
Buckingham 0300.

NEW BUILDING.
DONMOOR APT. HOTEL
921 EASTWOOD-AV.
½ block N. of Wilson, E. of Sheridan-rd.
1-2-3 ROOM
Beautifully Furn. Kit. Apts.
Full Hotel Service.
Radio in Each Apt.
EXCELLENT TRANSPORTATION.
VERY REASONABLE RATES.

1-5 ROOM APTS.
425 ROSCOE-ST.
Finest street on the North Side. A new 6 story fireproof bldg. of Roman-Italian design. Large storerooms and laundries in basement.
FURNISHED OR UNFURNISHED.
Ample closet space, with all tiled bath with tub and shower. All floors carpeted. Gas, light and refrigeration free.
PHONE BUCK. 2814.

1137 PRATT-BLVD.
Beau. furn. 1 and 2 room apts.; 2s front with bedroom; ½ block lake; gas, lite, maid service; refrig.; firepf. bldg.; bus, Loyola L.
$50 MONTH UP.

NORTHWEST.

Northway Hotel, Logan Sq.
BEAU. LARGE 1-2 RM. KITCHENETTES. COMPLETE HOTEL SERV. LOW AS $65. Switchboard, elevators, maid service; forced ventilation; ice by wire; and all household necessities. Call day, eve. or Sunday. 2781 Milwaukee and 3333 Diversey.

YOU'LL BE SURPRISED.
New 2 rm. apts.; beautifully furnished; free gas, electric; electric refrigeration; elevators; moderate rental. Blaine Apts., 4829 Elston-av. Pens. 4100.

LOGAN VISTA FURN. APTS.
1-2-3 rms. in Logan Sq., the only 7 story fireproof; new dec.; full ser.; 24 hr. switchbd. Rates $60 up. 2600 Kedzie. Cap. 4170.

MODERN 4 ROOM
furnished apt.; must be seen to be appreciated. Call 1731 N. Luna. Ph. Berkshire 7314. Price very reasonable.

New Howard Apt. Hotel
1567 N. HOYNE-AV.
1-2-3 rm. apts., comp. hotel serv.; safe refrig.; elev. serv.; still sum. rate. Brun. 1565.

$100 APT. FOR $75.
4441 N. Central Park, near Montrose; new, beautifully furnished apt.; gas, elec., $75. Good transportation. Armitage 9296.

TO RENT — 4588 ELSTON-AV., LARGE, newly fur. 2 rm. apts. in new bldg.; elec. refrig., gas, light free; reas.; excel. transp.

TO RENT—LUXURIOUS KIT. APTS. REfrigeration, laundry, linens; lt., gas, maid serv. free. 1 blk. L sta. 3355 Eastwood-av.

TO RENT—2 FURN. RMS.; PRICED $45; steam heat; janitor service. 3253 Irving Park-blvd.

TO RENT—2622 LOGAN-BL., NEW FURN. 2 rm. apt.; real kit.; priv. bath; all trns. Gas, lght., refr.; adults; $55. Hum. 9222.

TO RENT—5 R. APT., 1 BLK. TO L SURface and schools; el. refrig. MUST SUBLET to May 1st., $50. Irving 1045.

TO RENT—1 RM., EL. REF.; VERY REAS. Kimball sta. Rav. L. 4901 N. Christiana.

TO RENT—FURN. 2½ RM. DINETTE APT.; shower, $55; surf. Pensacola 7668.

TO RENT—NEW COMP. FURN. 4 RMS. $72.50; exc. trans. 3100 Argyle. Jun. 4855.

WEST.

THE CRESTWOOD
New 6 story firepr'f. bldg., 525 N. Austin-bl. 1-2-3 rm. apts., exquisitely and completely furn. Resident manager. Refrig., gas, light, elec. and maid serv. Bus at door, "L" N. W. R. R., and surf 2 blocks.

130 N. PARKSIDE.
Just completed, beaut. furn. 1, 2 and 3 rm. apts., ½ bl. fr. bus, 1½ blks. fr. L station; elec. refrig., light, gas, linen and maid service free; $55 per mo. and up.

NEWLY FURNISHED
2-3 rm. large apts.; new mod. bldgs.; every convenience; $57.50 and $70 to responsible parties. J. KEMPSTON & SONS, 4938 W. Quincy-st. Open eves. until 9. Col. 7709.

15 N. MAYFIELD.
Now open; large, light, and airy 1-2-3 room apts., beaut. furn.; free gas, electric, refrig., maid serv., large kitchen, tile baths. VERY REAS. RENTALS. [5900 W.].

"THE CHATEAU."
OAK PARK'S LARGEST, FINEST APT. HOTEL, new 2-3 r. kits.; din. rm. terrace, twin beds; $75-$140. 330 N. Austin-blvd.

AUSTIN-CREST APTS.
FREE ELEC., GAS, REFRIG., MAID SERV. 1 AND 2 RM. KITS., $60-$65-$75. 5 N. LOREL [5326 West] AT MADISON.

3239 MAYPOLE-AV.
Finest 3 rm. furn. apt.; large bedrm. and extra in-a-dor; new bldg.; maid service; office.

1034 N. OAKLEY-BLVD.
Light 6 room apart., heated; very reasonable; good transport.; ideal for winter.

LINDEN LODGE—AUSTIN.
New Fireproof apts., 2-3 rms. furn.; twin beds. Exc. trans. 5601 West End-av.

TO RENT—NEW LARGE 3 RM. KIT. APTS. INADORS IN LIVING ROOM. BEDRMS. WILL ACCOM. 3 OR 4; REAS. RENT. 5 OR 9 N. LAVERGNE-AV., NEAR WASH.-BLVD.

LOW RENTALS.
1 and 2 room furnished aparts., opposite Garfield Park; also unfurn. 3457 Madison.

TO RENT—1 ROOM AND KITCHENETTE, comp. furn.; new building; Frigidaire, linens, electricity, gas, and shower free; near "L" bus, and surf. $57.50. 149 N. Le Claire.

4848 W. MADISON-ST.
Choice 2 room kitchenette apts.; nicely furnished; $57.50 to $65.

BLVD. ARMS. APTS.
1-2-3 beau. furn. apts.; daily maid serv.; gas, lt., refrig., linen free. 3251 Washington.

TO RENT—NEWLY FURNISHED 2 ROOM kit. apt., opp. park; very light; wall bed. 3443 W. Madison-st. See janitor.

TO RENT—REAL KIT. APT. HOME, 2 beds, refrig., linens, etc.; opp. park; $17.50 wk. 5412 Ferdinand-st., blk. north of Lake-st.

TO RENT—JACKSON-BLVD. GABLES, 3412 Jackson-blvd.; 1-2 furn. kit. apts.; maid service, linen, gas, electricity, Frigidaire free.

TO RENT—1743-45 WARREN-BLVD., 1-2 room kit. apts.; mod. rentals; all transp.

TO RENT—1 RM. FURN. APT., GAS, ELEC. free; $45 mo.; Gentiles. 3623 W. 22d.

TO RENT—3-4 RM. 3 BED. APTS. BEAU. furn.; nr. Garf. pk., exc. tr. 3346 Monroe.

TO RENT—2 RMS. [BEDRM] TILE BATH, el. ref.; reas. 245 N. Long. 20 min. loop.

TO RENT—5 RM., SUN R., IN-A-DOR BED; Frigid.; suit. 4-6. Jacobs. 4678 West End.

TO RENT—1 RM. FURN. APT. GAS, ELEC. free; priv. bath; $50 mo. 3233 W. 22d.

SUBURBAN.

6 ROOM APARTMENT.
Furnished; modern, reasonable; excellent transportation. Phone Niles Center 733.

WANTED—TO RENT—APARTMENTS.

WANTED—TO RENT—OWING TO OUR RAdio broadcasting we are unable to fill the demands we have for apartments of all kinds in Chicago and suburban territory. If you have an apartment for rent phone H. & C LISTING CO., Austin 2167.

TO RENT—STORES—CENTRAL.

TO RENT—STORE 18X70, AND 4TH FLOOR space. 27 N. Wells-st. Robert White & Co. 160 N. La Salle-st.

TO RENT—STORE, 20X80, NEAR LOOP; $100 per mo. Phone Randolph 1487.

TO RENT—STORES—SOUTH.

TO RENT—WONDERFUL STORES, REAS. rental; large apt. hotel. See owner, 5519 Kenwood-av., or phone Plaza 2110.

TO RENT—STORES—NORTH.

TO RENT—BEST LOCATIONS: 1141 Berwyn, 1418 Wilson, 3124 N. Clark, 1441 N. Clark, 4706 Kenmore, 3933 Sheridan, 4604 N. Clark, 1963 Wilson, 3935 Broadway, 1444 Wilson, 1145 Bryn Mawr, 5551 Broadway, 501 N. State. Reduced rents and special inducements. J. B. WALLER. Lake View 6480.

TO RENT—LARGE STORE LOCATED AT 210 W. North-av., suitable for any business; low rent; heavy business district. Inquire owner, 125 W. North-av.

N. W. Cor State and Elm.
Desirable stores for cleaning and dyeing, tailor, beauty shop, or other business.

TO RENT—W. SIDE OF BROADWAY, N. OF Wilson. Bowers & Co., 4642 Broadway. Longbeach 8833.

TO RENT — SHOE REP., DEL., LOW RT. Htd.; new bldg. Nr. "L" [illegible] L. B. 7328.

TO RENT—STORES—NORTH.

TO RENT—LARGE STORE IN 7 STORY bldg., Morse-av., near L sta.; fine neighborhood; reasonable rent; suitable for any line, especially barber, hardware, millinery, etc. Apply 1505 Morse-av.

TO RENT—STORES—NORTHWEST.

RESTAURANT
Four corner location, only 1 blk. from junior high school under construction. No competition. SCHORSCH, 6059 Irving Pk. Pal. 7170.

TO RENT—WONDERFUL OPPOR. FOR SHOE man or any other active business man; past tenant 5 years and made money; will remodel front; attention chain stores. 5854 Lawrence-av. Owner, Keystone 6624.

TO RENT—STORES—WEST.

TO RENT—3741 W. CHICAGO-AV., NEXT to large fruit and vegetable market; good location for bakery or meat market. LINCENBERG, 3735 W. CHICAGO-AV.

TO RENT—CHICAGO-AV., W., 2756, COR. California; hot water ht.; transfer cor. For appt. call Waterloo, Humboldt 1710.

TO RENT—STORE, HARR.-IRVING, N. E. cor.; steam heat; any business; 20x60; low rent. See janitor or call Central 1543.

TO RENT—SMALL STORE AND FLAT suit. for grocery, tailoring and cleaning, etc.; good loc. Roosevelt-rd. Belmont 4677.

TO RENT—STORES—SUBURBAN.

WINNETKA, 14½X20½.
Office or store; very desirable location; close to depot and center of town; $65 mo. Inquire 562 Lincoln-av. Ph. Winnetka 165.

TO RENT—OFFICES AND SHOPS.
Central.

MALLERS BUILDING.
S. E. CORNER MADISON AND WABASH. OFFICE UNITS OF 300 FT. AND UP. 2 PRI. OFFICES AND RECEPTION RM. AS LOW AS $80 MONTH AND UP. APPLY AT OFFICE IN BUILDING. ROOM 1216. CENTRAL 5473.

HARTFORD BUILDING.
S. W. COR. DEARBORN AND MADISON. Recently remodeled. First class service. Desirable suite; also fine light private office with large reception room. Possession now. Reasonable rent. Center of loop. OFFICE ROOM 462. CENTRAL 6637.

SECURITY BUILDING
189 W. MADISON-ST.
Single office units, $45; double office units, $55; also larger suites, $65-$85. Larger connected units.
THE UNIVERSITY OF CHICAGO.
189 W. Madison-st. Franklin 1934.

Office, Studio, or Display
space at low rental in St. Clair office bldg. 500 to 6,000 sq. ft. P. O. in bldg.
EDWIN J. BOWES JR. & CO.
111 W. Monroe. Ph. Randolph 3272.

TO RENT—GUNTHER BUILDING, DESIRABLE offices, sales rooms, light mfg., just outside loop district and high rent area; unrestricted parking.
Apply
ROWE & WHITMAN, AGENTS.
Harrison 1200. 431 S. Dearborn-st.

LARGE PRIVATE OFFICE
with half time stenographic service; located in fine Michigan-av. building. Phone Wabash 6758, or call at Room 1129, 310 S. Michigan-av.

2 OFFICES ADJOINING.
One 34x20, the other 20x20. Will sublease at great sacrifice; lease until May 1. Merging with another concern. 536 Lake Shore-dr., Room 606. Whitehall 6672.

TO RENT—CHICAGO-CLARK BLDG.
Modern offices; near North Side; $25 mo. up. Parking facilities.
JOHN R. MAGILL & CO.,
35 N. Dearborn-st. Central 7900.

$40 PER MONTH.
Choice office, corner bldg.; A1 service. 184 W. Washington-st., cor. Wells. Rand. 0334.

TO RENT—51 NEWLY FURN. OFFICES. No lease, no pay roll; competent sec'y service, with or without office. Central 1689. Business Expansion Service, 205 W. Wacker.

TO RENT—LOOP OFFICES.
JUDSON F. STONE, AGENT.
Dearborn 1776. 30 N. La Salle-st.

TO RENT—OFFICE AND DESK SPACE IN beautifully equipped office. Room 999, 222 W. Adams-st.

TO RENT—LAKE MICHIGAN BLDG., $50; half of large light furnished office. ADDRESS RM. 613. PH. DREXEL 5569.

TO RENT—3 PRI. OFF. COR. FURN., $115. Single, $35. 123 W. Madison. Rm. 410.

TO RENT—OFFICE, A. M. AND FRIDAY all day. $18. 17 N. State. R. 1710.

TO RENT — DESK SPACE WITH TELEphone. 105 W. Monroe. Rm. 1001.

TO RENT—PRIVATE DESK, $12.50; MAIL address, $4.50. Rm. 906, 10 N. Clark-st.

Outlying.

TO RENT—CHOICE OFFICE LOCATIONS.
1145 Bryn Mawr $35
3122 N. Clark; steam $30
3933 Broadway, near Sheridan .... $20-$50
4600 N. Clark, 2 rooms $25
3934 Sheridan-rd., 4 room apt $62.50
1132 Argyle, 7 room apt $85
J. B. WALLER. LAKE VIEW 6480.

TO RENT—OFFICE SUITABLE FOR M. D., chiropractor or tailor shop in a Chicago suburb. Address L A 48, Tribune.

TO RENT—FLOORS AND LOFTS.

REASONABLE RENTAL
4650 Fulton-st., 1 blk. to L.
1 Story Trussed Roof Bldg.
27,000 SQ. FT.
CHOICE PROPERTY AVAILABLE NOW. Modern, exceptionally light and clean. Also sprinkled. Just the place for light manufacturing concern, garage or distribution depot.
HOUDAILLE-HERSHEY CO.,
25th Fl., Palmolive Bldg. Whitehall 6770.

TO RENT—SMALL SPACES—SML. SPACES. N. W. COR. LAKE AND JEFFERSON-STS. Mfg. agents and light mfrs. take notice. 21x100, 23x50, 21x40, 10x30, all very light. ANY REASONABLE rent. POSSESSION NOW. HENRY A. KNOTT. 112 W. Adams-st. Phone Rand. 2321.

TO RENT—FINE FLOOR, 40X80, FT. HIGH grade bldg., st. ht. P. & F. elev. Sprinkled. At 12 to 18 S. Clinton-st. Call Randlph 4913.

TO RENT—A 2D FLOOR IN LOOP; 900 SQ. ft., $45 month. Call Franklin 1778.

TO RENT—MFG. PROPERTY.

37½ CENTS PER SQ. FT.
9,000 to 18,000 sq. ft., located only 1 mile from the loop; daylight space suitable for light manufacturing; freight and passenger elevators, sprinkler system.
A. L. MILTENBERG & CO.,
33 S. Clark-st. Randolph 0334.

TO RENT—NEW 1 STORY BLDG., MOD. fireproof; 13,000 sq. ft.; 15 ft. ceiling; gd. for storage, mfg., shop. 1915 W. Lake-st., West 1915.

TO RENT—10,000 TO 15,000 FT. IN CONcrete bldg.; light 4 sides; sw. track; close in; North. Randolph 2311.

TO RENT—4,000 SQ. FT., N. W. SIDE; track, high clgs., good light, low rent. CHANDLER & MONTAGUE. Rand. 1828.

TO RENT—FINE 2 STORY MFG. BLDG. 45 W. 26th. A. Wahl, 1733 Burnham bldg.

TO RENT—BUILDINGS.

TO RENT—WEST SIDE CLOSEIN, 1 STORY bldg., containing 11,000 sq. ft.; spkld. and heated; imm. poss.; attractive rent. 812 1st Natl. Bank bldg., or phone Randolph 2311.

TO RENT—REASONABLE, 2 STORY FRAME and basement in mfg. district for commercial purposes. 1445 S. 49th-av., Cicero.

TO RENT—OR SALE—CONCRETE BLDG.; 75,000 ft.; belt switch; fine light; attractive terms. WM. KAPLAN. State 6134.

TO RENT—1 STORY BLDG., 48X100; GOOD light; low rent. Franklin 4861.

TO RENT—OTHER CITIES.

A Real Opportunity
In a prosperous city to obtain a long lease in a new hotel on the main thoroughfare of a fast growing city. Only two stores left. Suitable for barber shop or haberdashery or any retail business. Address L C 4, Tribune.

TO RENT—HALLS.

TO RENT—LAKE SHORE HALL, S. E. CORner Broadway and Belmont. Equipped for lodges and parties. Grace. 5097—Well. 5101.

TO RENT—FARMS.

TO RENT—160 ACRE FARM, 4½ MILES east of Momence, Ill., south of Kankakee river, on cement road; 5 rm. house; electric light and other improvements.
MARK LEVY & BROTHER.
140 S. Dearborn. Randolph 3683.

MAN—WITH FAMILY, FOR 300 ACRE farm, 60 miles from Memphis, Tenn., in Arkansas; share crop or rent. Apply 6035 South Park-av., Chicago. Mattie Frederick.

TO RENT—MISCELLANEOUS.

TO RENT—FUEL OIL STORAGE, DIVISION and River, 100,000 cap., with pump, funnel bottom tanks, switch track; very reasonable. Address H T 564, Tribune.

REAL ESTATE FOR SALE.
APARTMENT BLDGS.—SOUTH SIDE.

WIDOW MUST SELL
SO. SHORE 2 FLAT SACRIFICE.
7631 Ridgeland-av., 5-5 rms.; 33 1-3 ft. lot; sleep. pch.; 2 car brk. garage; h. w. ht.; positively must be sold to highest bidder or will trade for bungalow. Inq. 1st or ph. Mr. Stewart, Fairfax 8200.

TRADE FOR CASH.
$3,500 equity in mod. 6 and 7 rm. 2 flat brick, nr. 64th and Green-sts.; twin h. w. heat. plants; bldg. stone front and porch; flats oak trim and floors; 1 car gar.; pvd. alley; action needed. Ph. Owner, Rosane. Normal 3676.

FOR SALE—2 APT. BRICK, 5-6 RMS., STM. ht., 2 car garage; 215 E. 70th., cor. alley; asking very reas. price and terms. GEO. G. NEWBURY & CO. 8 S. Dearborn.

FOR SALE—OR TRADE — HIGH CLASS 3 flat, Oglesby-av., 69th-st. George C. Bour & Co. Midway 0877. 2010 E. 71st-st.

FOR SALE—DANDY NEW 2 APT., 8351 S. Peoria, 6-6; electric refrigeration; bargain. Owner, Englewood 6280.

FOR SALE—2 FLAT BUILDING, 2 CAR GArage, $7,500. 5608 Lowe. Normal 2473.

APARTMENT BLDGS.—NORTH SIDE.

SACRIFICE—3 APT. BLDG.
Three 6s, 3 car garage, brick, in 4000 blk. N. Washtenaw-av. Very modern. $5,000 buys equity. Longbeach 5612.

BARGAIN—$1,500 DOWN.
Mod. 2 flat, 6 r., sun par., Eastwood-av.; h. w. ht., automat. feeder, 2 car gar. Bri. 3875.

FOR SALE—EXCEPTIONAL BUY; ONLY $5,000 cash or good mtg. paper needed; 6 apt. bldg., 2 car htd. garage, nr. Senn High and "L." Longbeach 5042.

FOR SALE—HIGH GRADE NEW 16 APT. cor. bldg., exc. loc., or trade for sm. bldg., farm, vac.; mtg. pap. Pensacola 1423.

FOR SALE — NEW 48 FLAT, TRULY A blue ribbon winner, clear; trade for vac., old impr. Tel. our agt., Mr. Kern, Shel. 8602.

FOR SALE—TO SETTLE ESTATE, SACR. 3 flat bldg.; rt. $3,600; $3,000 req. CORCORAN, 800 N. Clark. Sup. 2751.

FOR SALE—OWNER LEAVING CITY; SACrifice 2 apt., 6-6 rms., 2 car brk. gar.; 1 mtg.; no specials. Sheldrake 4045.

FOR SALE—NEW HANDSOME 3 FLAT, 6 rms., lge. lot; 100% rtd.; $22,000 or best offer. Tel. agt., Mr. Kern, Shel. 8602.

APARTMENT BLDGS.—N. W. SIDE.

FOR SALE—NEW 8 APT. BLDG., 2 2S, 4 3½s, 2 5s; individual elect. refrig., gas ranges, in-a-dor beds, built-in ironing boards, Sloan valves, metal weather strips; durably built; price only $42,000; annual income $5,500; street and alley paved and paid for; will take $7,000 cash or smaller improved as part payment. See WM. H. RIX, OWNER AND BUILDER, 5503 BELMONT-AV.

FORCED TO SELL.
Will sacrifice 2 story frame, brick basement, near Milwaukee and Crawford; or will trade for vacant. Call owner, LARSEN. 4470 Elston-av. Palisade 7307.

FOR SALE—3 APT. BUILDING, 5 ROOMS, sleeping porch, tile bathroom, steam heat; will take bungalow in Cicero or Berwyn as 1st payment. Avenue 7844.

FOR SALE—NEW HIGH GRADE 2 FLATS; large, light, airy rooms, 6-6; porch; very latest; price reas.; 5328 Drummond-pl., between Fullerton and Diversey. Irving 8607.

FOR SALE—2 FLAT BRK., 5-6 RMS., 30 ft. lot; sacrifice, $11,000, cash $1,800. C. J. FLESCH & SON, 4314 Irving Park-blvd.

FOR SALE—4 APT. BUILDING WITH GROcery and meat market. Avenue 1086.

APARTMENT BLDGS.—WEST SIDE.

FOR SALE—4909 THOMAS-ST.; NEW 2 flat, 2 h. w. plants, 6 rms., slp. pch., 38 ft. lot; $3,000 less than actual value. Owner on prem. Sat., Sun., or ph. Jun. 1233.

FOR SALE—SENSATIONAL SNAP; 2 APT. brk., 5-6 rms., steam; nr. Garf. Pk.; look, only $9,250, $1,500 cash. Ked. 0027.

BUSINESS PROPERTY—SOUTH.

2442 W. 63D-ST.
Near Western-av., for sale or trade. 1 store and 2 5 room apts., steam heat; lot 25x125; ground value $25,000; will consider smaller in trade. Call Prospect 0805.

BUSINESS PROPERTY—S. W.

FOR SALE — 71ST-ST. NR. MARQUETTE Park, 50x125 and 30x125, taken in trade. Sacrif. for cash. GEO. E. WHITMORE, 5250 Lincoln-av. Longbeach 1925.

BUSINESS PROPERTY—NORTH.

FOR SALE — BARGAIN — 46 ft. 5800 blk. Broadway. Fred A. Bennett, 5842 Broadway.

FOR SALE—WILL SACRIFICE BUSINESS property, 3 stores and 4 garages, on Milwaukee-av.; all rented; or gas station, battery, and tire shop; property on good business street. Owner will sell one or both. See Owner at 6220 Arthur-av.

FOR SALE—60 RM. HOTEL, NR. WILSON and Broadway, gd. furnishings offered at attractive prices, will consider trade. Address M M 62, Tribune.

BUSINESS PROPERTY—N. W.

3517-27 N. CRAWFORD-AV.
6 one story stores in busy location; real bargain. LIEBERMAN, 180 N. Michigan.

FOR SALE—PROPERTY, 50 FT. FRONTage, on Milwaukee-av., in Logan Square. Phone Brunswick 8308 or Humboldt 5347.

HOUSES—SOUTH SIDE.

DREXEL SQUARE
9 large rooms; 2 baths; 5 bedrooms; stm. ht.; everything mod.; E Z terms. For appointment phone Midway 3169.

Beaut. S. Shore Bungalows.
6 rooms and additional plastered sleeping porches, canvas walls, tile baths, elec. refrig. Side drive, brick garage and beautiful landscaping. Mr. Reilly on premises, 7554 Merrill. H. P. 3736. Price $16,500. Reasonable amt. will handle.

CHOICE ENGLEWOOD.
Zoned for apts., 14 rm. house, 3 baths, fine cond. Can be used as 2 flat or kitchs. Make offer. Englewood 5389.

7606 CHAPPEL-AV.
5 room brick bungalow; enclosed porch. Agent on premises 12 to 6:30.

8511-37 CONSTANCE-AV.
5 rm. brick, enclosed pch.; elec. refrig.; Spanish type; reas. Keys, 8529 Constance.

FOR SALE—ON MONEY DOWN; 5 ROOM bungalow; $60 a mo. CALIHAN, 10575 S. Sangamon. Bev. 3801.

HOUSES—SOUTHWEST SIDE.

ONLY $200 DOWN,
Balance like rent, buys 6 room brick bungalow; Spanish or English style; steam heat; steel construction, tile walls, built-in tubs and showers, Craftex walls, natural fireplaces, up to date; lot 30x125; will sell at a bargain. Call at 6552 S. Kilpatrick-av. Open all day.

$2,500 DOWN
buys this good corner, 60x125 ft.; 2 frame cottages, 6-7 rooms; 2 car garage; price $7,500; fair discount for cash. No brokers. Owner at 5102 S. Sawyer-av.

FOR SALE—$250 DOWN ON 5 RM. SPANish type brick bungalow 2 months old; street paved; $7,450; terms $60 per month. Private owner. 3825 W. 62d-pl. Rep. 2875.

FOR SALE—ON MONEY DOWN; 5 ROOM bungalow; $60 a mo. SALYER, 4355 S. St. Louis. Virg. 0420.

HOUSES—NORTH SIDE.

KENMORE-AV. BARGAIN.
High grade 9 rm. residence; lot 50x150, nr. Glenlake. 5 bedrms., 2 baths, beaut. decorated; 2 car garage. Owner will sacrifice for quick cash deal. Investigate. No trade. Address J A 277, Tribune.

FOR SALE—MODERN BRICK HOME ON desirable Edgewater corner; finest construction; spacious rooms; garage; price cut in half for quick sale. R. McDonald, H. O. Stone Manage Co., 6 N. Clark-st. Fra. 5600.

BUNGALOW BARGAIN.
New 6 rm. brk. bung., tile bath, elec. refrg., h. w. ht.; can be bought for $13,000, bal. very reas. terms. Hollycourt 1500.

FOR SALE—MUST SELL BEAUT. NEW bung.; tile roof and bath; elec. ref.; 2 gar.; $14,500; Western-Devon.; lib. terms. Sun. 0168.

FOR SALE — 5920 MAGNOLIA, 8 ROOM house in good condition, $16,000; will take part cash. R. CHRISTIANSEN, 4617 N. Clark.

FOR SALE—CAL. BNGL., 6 R.; LOT 40X 171; fine location. Terms. 1917 Estes-av.

HOUSES—NORTHWEST SIDE.

FOR SALE—COTTAGE ON OVERSIZED lot, near Irving Pk.-blvd. $2,300; near new school, $200 cash, $25 per month. Address S G 171, Tribune.

FOR SALE—3 RM. COTTAGE; GOOD LOC. on N. W. side. Price $1,900; will accept $250, bal. $20 monthly. Address S S 192, Tribune.

FOR SALE—$9,000 FOR $7,250; $150 cash, $35 per mo.; new 5 r. octg. frt.; Spanish fin. Key at 6537 Irving Pk.

FOR SALE—$6,850; $200 CASH; BEAUTIful new 5 rm. brick bungalow with built-in features. Key, 3960 N. Narragansett.

FOR SALE—6 RM. BUNG., NR. PARK; $7,500; furnace ht.; 2 car gar.; lot 30x125. E Z terms. Manon, 4915 Irving Pk.-blvd.

FOR SALE—LEAVING CITY, WILL SAC. 6 rm. mod. home; lrg. enclosed porch; good loc. and trans. Pr. $7,200. Irving 2948.

FOR SALE—MY NEW 4 RM. BUNGALOW; bath; near schl. and park; $2,800. $35 mo., incl. interest. Address J P 346, Tribune.

FOR SALE—HAVE 4 RM. COTTAGE, WILL sacrifice for $2,600. $200 cash, balance $20 month. Address H L 151, Tribune.

FOR SALE—5 RM. BUNG., TILE BATH, fur. ht.; $4,950; $200 cash. 6643 Irv. Pk.

FOR SALE—5 RM. BUNGALOW; LOT 45X 125; 2 car gar.; reas. 5534 N. Parkside.

REAL ESTATE FOR SALE.
HOUSES—NORTHWEST SIDE.

5 Room Bungalow
on Mason-av., near Higgins-rd.; modern; pressed brick; 2 car garage; side drive; must be seen to be appreciated. For immediate sale, $14,000. Terms if desired. Call Austin 3315 for particulars.

$7,450—$350 CASH.
New 6 rm. brick residence; a wonderful home on a large lot with front lawn terraced and all latest features, beautiful street. Alley paved. Builder, 6407 Irving Park.

BEST BUY ON N. W. SIDE
Octagon fr. brick, modern and up to the minute. Pvd. st.; ½ blk. to car. Extra large rms. $9,750; cash, $1,500. Bal. easy. 5810 Giddings-st.

$50 DOWN,
or will take used car; 5 room brick bungalow; hot water heat; $50 a month; cheap. Open evenings and Sunday. Call at 5045 Belmont-av.

NO CASH REQUIRED
for responsible family to buy a beau. NEW bung. in EDISON PK.; h. w. heat, tile bath, built-in features. 6634 Oconto-av.

FOR SALE—REAL BARGAIN; ALMOST new brick bungalow; 2934 N. Long-av.; 5 large, beautiful rms.; h. w. ht., etc. Price only $9,500; very easy terms; immediate possession. Phone Palisade 9433.

$350 CASH, $55 PER MO.
New 6 rm. brk. bung., octagon front, built in features; street pvd. Pr. $7,950. Kildare 0017 or National 0651 after 6:30 p. m.

FOR SALE—5 RM. BRICK BUNGALOW, oct. brick and steel, 168 ft. lot, h. w. vac. ht., glazed pch., paid alley; $9,000; E Z terms. Inspect, 3113 N. Neva or call CIMAGLIO, 7025 W. GRAND. Merr. 8579.

FOR SALE—COZY 4 RM. COTTAGE, BEAU. loc. on N. W. side, 2 blocks from new school, near churches, stores and trans. $2,460. Terms to suit you. Write for appointment. Address J F 403, Tribune.

FOR SALE—6 RM. MOD. BR. BUNG., 3 bedr.; h. w. ht.; large liv. rm.; canvas walls; all r. light; st. and alley paved; near Park View sta. $11,500, cash $3,000. RALPH H. BEESLEY, 4219 Irving Pk.-blvd.

HANDY MAN
can buy uncompleted home, 4 rooms and bath on Newland-av. $3,250. $200 cash. Address E D 583, Tribune.

FOR SALE—4 RM. COTTAGE ON LARGE lot near Grace-st.; no ass'mts.; priced for immediate sale, $2,450; $300 cash and $20 monthly. Address H S 103, Tribune.

FOR SALE—NEW 5 ROOM BRICK BUNG. $4,850; cash $100; $45 per month or will take automobile as down payment. City loc. ½ blk. to trans. 7181 W. Grand-av.

FOR SALE—NEW BRK. INCOME BUNG., 5 rs. 1st fl., 4 rs. 2d fl.; best constr.; st. pvd., pd. Owners offer bldg. without down paymt. to respons. party. Address H Y 399, Tribune.

HOUSES—WEST SIDE.

FOR SALE—6 RM COTTAGE, HT. WATER heat; small down pay.; bal. $35 mo. Suit. rmg. hse. 2944 5th-av., nr. Sacramento.

VACANT—SOUTH SIDE.

FOR SALE—APT. IN INDUSTRIAL ZONED. In line with South Side Elevated extension. 600x125. All improvements in. Priced for speculator.
J. L. HESS.
2257 E. 71st. Midway 0050.

FOR SALE—VACANT BUS. BARGAINS.
Ashland near 89th, 50 ft., $250.
Stony Island near 79th, 125 ft., $850.
South Park-av., corner 87th, 108 ft., $500.
OTHER BARGAINS—TERMS.
DOOLEY, 7839 COTTAGE GROVE-AV.

Nonresident Sacrifices
central apt. site, northwest corner 72d and Wabash-av., 68x159 ft. to alley, for $6,500. McCLUN, 217 W. 63d-st. Went. 1844.

BUILDERS.
So. Shore Manor 30 ft. apt. lots, ripe for bldg.; excel. transp.; $50 ft. inside, $65 ft. cors.; cheap; worth 50% more. Sag. 7777.

FOR SALE—3 30X125 FT. LOTS, WEST OF Beverly Hills; $300 each; easy terms to resp. buyer. Address H L 156, Tribune.

VACANT—SOUTHWEST SIDE.

FOR SALE—59TH NR. KEDZIE, 25 FT. bus. lot, nr. bank and theater. Bargain. Might exchange. Address E G 196, Tribune.

VACANT—NORTH SIDE.

APT. BLDG. CORNER.
135x164, near Howard L exp. sta., surf. and bus lines; $36,000, ½ cash, balance in 3 years. Phone Rogers Park 0458.

FOR SALE—TRADE LINCOLN CORNER. Fronts 3 streets. Consider 2 or 3 flat. Wonderful location and future. At bargain. Prudential Realty, 2345 Devon. Rog. 2027.

FOR SALE—132 FT. VACANT ON SOUTHwest corner of Oakdale and Seminary, 1½ blocks to L station, $300 per foot. R. CHRISTIANSEN, 4617 N. Clark.

FOR SALE—45X125 FT. IN BEAUT. DIStrict overlooking large park; bargain, $2,100; terms. Address J S 119, Tribune.

VACANT—NORTHWEST SIDE.

PRICED VERY LOW FOR HALF CASH.
A beautiful Sauganash lot, 40 ft. front, between Thorndale and Rogers-avs.; all street improvements in; fine houses on both adjoining lots.
E. N. SMITH,
ROOM 508, 69 W. WASHINGTON-ST.
TELEPHONE RANDOLPH 3750.

FOR SALE—75X125, ATTRACTIVE APT. or business site on Addison-st. [thru st.], 1 block West of Cicero-av. Opposite Lamon-av. Chicago Motor Coach service passing site direct to loop. Cash $215 ft. if sold soon. Call owner at Lake View 0611.

BARGAIN $360.
Have large residence lot in fast growing section on N. W. Side. Close to Foster-av. Can buy for $40 down. Address E D 584, Tribune.

FOR SALE—MUST SELL GOOD BUS. COR. loc., N. W. side, neighborhood has developed rapidly. Will make an excel. investment to purch. Address J D 55, Tribune.

FOR SALE — MY 30X125 FT. LOT IN beaut. development; bargain, $1,395; $150 cash. Address H F 113, Tribune.

FOR SALE—ELSTON-AV. BUSINESS LOTS. A REAL BARGAIN. G. BILHORN, 38 S. DEARBORN-ST. STATE 5141.

FOR SALE—CORNER 79TH AND BLOOMingdale 50x125; cheap. Brunswick 8859.

REAL ESTATE—MFG. PROPERTY.

FOR SALE—NEW 1 STY., 25,000 SQ. FT. Belt switch, lt. 4 sides, vacant ground also avail. HART & WHETSTON. State 8270.

FOR SALE OR RENT—COR. BLDG., 75X125 with offices on 2d floor; Healy mfg. district. F. S. BEUTLICH, Albany 6249.

FOR SALE—FIREPROOF SPRINK. BLDG., 121,000 sq. ft. 10 car switch. South Side. CALLISTUS S. ENNIS & CO., 35 E. Wacker.

FOR SALE—1 STY. BLDG., 50X108, LOT 100x108. Bargain. Franklin 4860.

REAL ESTATE—OAK PK., AUSTIN.

FOR SALE—ONLY $1,000 CASH NEEDED to buy this H. W. HEATED HOME between Lake-st. and Chicago-av.; 6 fine rms.; conven. to schools; REDUCED FOR QUICK SALE, $11,500. MRS. R. C. DAVIS, 401 South-blvd., Oak Pk. Euc. 262, Mau. 1317.

FOR SALE—COLONIAL RES. IN MOST DEsirable North Oak Park location; 6 rooms and sun parlor, H. W. heat with oil burner; garage; lot 50x150; price $18,000. F. A. HILL & CO., INC., 5636 W. Lake-st. Aust. 0131, Euclid 133.

FOR SALE—55X150 FT. VACANT, N. E. corner Austin-blvd. and Midway Pk.; ripe for apts. Address N 390, Tribune.

FOR SALE—OR TRADE — 4 APT. BRICK near Gar. L Austin-blvd. sta. for 2 flat in Austin. Address O 116, Tribune.

REAL ESTATE—SUBURBAN—SOUTH.
Beverly Hills.

FOR SALE—BEVERLY HILLS VACANT.
Hale-116th-117th, E. F., 162x150 ..$85 ft.
Leavitt 50 ft. S. of 90th, W. F. ......$100 ft.
Hamilton S. E. cor. 90th ....$165 ft.
Vincennes S. of 115th, W. F. ....$75 ft.
Hamilton N. W. cor. 91st ....$100 ft.
ATTRACTIVE LIST OF HOUSES.
J. WM. HOWARD & CO.,
10 S. La Salle-st. 1767 W. 95th-st.

FOR SALE OR TRADE—10 ROOM STUCCO house in beautiful Beverly Hills; 2 car garage; prefer Beverly Hills vacant. See at 9811 Prospect-av., or call Beverly 2933.

FOR SALE—9621 SEELEY-AV., 5-5 RMS.; 2 car brk. gar.; 50 ft. lot. Ph. Yds. 0807.

Miscellaneous.

HERE IS YOUR CHANCE.
5 rm. bungalow at the BARGAIN PRICE OF $4,950. Modern plumbing, new furnace, 1 car garage. Lot 75x125. Near st. car and R. I. station. Bring deposit—when you see this bargain you'll buy. 10811 S. Troy-st. Owner on premises, 1 to 5 p. m., or phone BERWYN 4869.

FOR SALE—RIPARIAN RIGHTS FRONTage, 50x200 ft., on Lake Michigan; paved st. in.; close to new, sporty golf course; many new, fine homes in neighborhood; fast elec. trans. Price $6,750 on easy terms to right party. No brokers. Address owner, E F 324, Tribune.

FOR SALE—CHICKEN FARM, ONLY $150 cash down and you move in; 4 blks. to I. C. sub.; 30 min. out; sewer, gas, water, elect.; hard roads; $1,000 loan for bldg. Address M T 54, Tribune.

REAL ESTATE—SUBURBAN—S. W.

PALOS PARK BARGAIN.
Beautiful 7 r. residence; 3 baths; elec. refrig.; large lot; fine loc.; al impr.; big barg. Will take small improved in trade.
Hyde Park Investment Co.,
Look for our sign and log cabin office, 123d-st. at 84th-av. Palos Park 73-W1.

REAL BARGAIN—2½ ACRES
Nr. Downers Grove, on Burlington R. R.; just the place for a chicken and rabbit farm to help pay for it; will sell cheap, on your own terms. Write at once. Address E O 519, Tribune.

REAL ESTATE—SUBURBAN—S. W.

3 ACRES,
4 ROOM HOUSE.
Only $4,150; located on C., B. & Q. R. R. 45 min. ride to Loop; will sell on terms; this land lies high and dry; will make a dandy chicken and rabbit farm; this is a new house; will build chicken or rabbit houses to suit. Write or call. J. A. SHERMAN, 6211 S. Troy-st., Republic 4995.

REAL ESTATE—SUBURBAN—NORTH.

Evanston.

1103 CLEVELAND-ST.
South Evanston home; 60 ft. lot; 8 rms., 5 bedrooms, 2 baths; near schools and trans. Price $18,000. Owner wants offer.
JOHN F. HAHN, INC.
Exclusive Agents,
1619 Sherman-av.
Rogers Pk. 5115. Greenleaf 2700.

REAL OPPORTUNITY.
Beautiful 7 room colonial. Will consider N. Side 2 apt. in exchange.
JOHN F. HAHN, INC.
1619 Sherman-av. Evanston, Ill.
Rogers Park 5115. Greenleaf 2700.

FOR SALE—LAKE FRONT VACANT, BEAUTIFUL, riparian rights, property in exclusive section. $575 per foot.
HOKANSON & JENKS, INC.,
513 Davis-st., Evanston, Greenleaf 1617.

FOR SALE—HOMES ON NO. SHORE. MRS. FULLER, 1618 Chicago-av. Greenleaf 7220.

Highland Park.

FOR SALE—LOT, SUNSET-TER.; LESS than cost. Address N 402, Tribune.

Niles Center.

LEAVING CITY,
will sac. my equities in res. or bus. lots, nr. L terml.; barg.; part cash. Briar. 6417.

FOR SALE—30X125 FT., 1 BLK. FROM Dempster-st.; 50 ft. from East Prairie-rd. All improvements. Phone Cicero 4754.

FOR SALE—35 FT. LOT NEAR L, $1,400; $1,000 cash; all imp. in. Lacka. 9654.

Wilmette.

FOR SALE—COZY 6 RM. BUNGALOW; HOT water heat; 3 bedrms.; large, landscaped lot, 77x185. Garage. This is a bargain at $12,500.
R. M. JOHNSTON & CO.,
Opp. L terminal. Phone Wilmette 68.

FOR SALE—A REAL BARG.; 7 RM. CLAPboard colonial, nearly new, h. w. ht., 2 car gar., near school and trans.; marked from $17,000 to $14,500 for immediate sale.
WILMETTE REALTY COMPANY,
513 4th-st. Wilmette 192.

FOR SALE—PRAC. NEW 6 RM. BR. COL. home, huge liv. rm., sun rm., bkfst. rm., tile bath, extra lav., 2 car garage, $16,000. Kroll & Smith, 504 4th. Wilm. 500.

FOR SALE—6 RM. BRK. COL., SUN RM., h. w. heat; tile bath; $16,000. Eddington & Allen, 410 Linden. Wilm. 407.

FOR SALE—NEW 6 RM. COL. HSE.; TILE bath, extra lavatory, frt. porch; large lot. Good buy. Mouat & Flaherty. Wil. 273.

Miscellaneous.

FOR SALE—WILL ACCEPT UP TO $1,000 clear title property as part payment on my N. S. vacant on rapid transit. Address J S 116, Tribune.

REAL ESTATE—SUBURBAN—N. W.

Des Plaines.

FOR SALE—OR TRADE—MUST SELL; ANY cash offer will take 5 room English type all modern Des Plaines brick bungalow. ARBOGAST, 1691 Henry-av.

FOR SALE—A REAL BARGAIN, $6,200; 5 room home; furnace heat; 2 car garage; lot 60x265. ARBOGAST, 1691 Henry-av., Des Plaines.

FOR SALE—MODERN 5 ROOM PRESSED brick bung. in Des Plaines; ex. transportation; near schools; must sell at once. Address O 168, Tribune.

FOR SALE—BARGAIN, MY 40 FT. REstricted residence lot; $600. Will take any reasonable amount down payment. Private party only. Address M O 204, Tribune.

Park Ridge.

STUDIO TYPE BUNGALOW.
Large studio living rm., 2 bedrooms, tile bath, electric refrig.; pressed brick on four sides; lot 50x177; priced at $12,500; $1,500 cash, balance like rent.
FRED I. GILLICK,
PHONE PARK RIDGE 777.

High Grade Brick Homes.
LARGE LOTS—LARGE ROOMS.
SEE 1820 BROPHY-AV.
JAMES THACKERAY.

FOR SALE—TO SELL IMMEDIATE, HAVE priced 50 ft. lot in desirable neighborhood of Park Ridge and close to station; all improvements in, including paving, at $1,150. Will take $150 cash and arrange terms on balance. Address J F 414, Tribune.

Miscellaneous.

POULTRY FARM.
Completely equipped; strictly modern; elec. refrig., burglar alarms; 2 henneries; mod. 6 rm. house, running water; landscaped; 2 ac.; strawberry patch, orchard; stocked 900 birds. Will sell on income so that poultry will make payment; reas. price. Address J K 54, Tribune.

THINK OF IT!
ONLY $75 CASH—$10 PER MO. buys 98x185 ft. corner wonderfully located near large business center; express service to Loop; fine investment; total price $290. For complete details write today. Address M A 216, Tribune.

1 ACRE—$100 CASH.
Must sell my acre in N. W. suburb; desirable location, close to school and stores; 45 min. service to Loop; total price $530; $100 cash, $10 per mo. Address E S 503, Tribune.

A REAL BUY.
4 room Dutch Colonial bung., built-in plumbing, on lot 60x150, close to trans., for $200 down, $37 per mo. Builder has 3 left. Address E D 582, Tribune.

$50 DOWN, $10 A MONTH
will buy my 50x150 highly restricted lot; improvements in, paid for. Address J S 117, Tribune.

FOR SALE — 4¼ ACRES ON CONCRETE highway at Wauconda; running creek; orchard, etc. Close to Bangs-Slocum lakes. $2,600, easy terms. Address J P 348, Tribune.

REAL ESTATE—SUBURBAN—WEST.

Downers Grove.

FOR SALE—MUST SELL ON ACCT. OF leaving city; 5231 FLORENCE-AV., 4 blks. from Fairview Sta., 7 rm. resid., furnace; 2 car gar.; chicken coop; fruit and shade trees; lot 66x150. Price $6,000; $1,000 cash, $50 and interest monthly. Owner, Berkshire 3690.

Glen Ellyn.

500X165,
GLEN ELLYN.
ONLY $1,000.
Will sell my 500x165 for $1,000; this is over 2 acres; inside limits of Glen Ellyn, close to stores, station, etc.; best buy on market today. Write today to inspect. Address M E 76, Tribune.

La Grange.

UNBEATABLE.
in price, location, quality, terms; $9,250, inc. garage; on corner; old estab. section.
T. H. KRUMWIEDE & CO.,
612 W. Burlington-av. La Grange 730-731.

FOR SALE—ATTRACTIVE 9 RM. HSE., 2 baths, 2 kitchens, large light rms.; 2 car gar., fine yd. $11,000.
E. D. COSSITT & CO.,
8 N. 5th-av. La Grange 3580.

NEW STYLE DUPLEX.
By owner at cost, 6 r. each; new La Grange Pk.; you'll like it; excel. proposition. 823 N. 5th-av. La Grange 3061.

Maywood.

$9,750—CASH $650.
$65 MONTHLY, INCLUDING INT.
Satisfy yourself that we are building BETTER BUILT HOMES AT LOWER PRICES by inspecting these new 5 and 6 rm. brick homes.
SUCH FEATURES AS
Street improvements in and paid; ht. water heat, elec. refrig., garage; foldaway brkfst. books; linoleum kitchen, firs. tile baths and shower; decorated plaster; cove ceilings; many other surpassing features.
Drive West on Washington-blvd. to 17th-av., Maywood, 8 blks. S., 1 blk. W., or Metropolitan "L" to 17th-av. sta., Maywood, 5 blks. S., 1 blk. W.
EDMUND F. LINDOP & CO.,
FOR APPOINTMENT CALL
COLUMBUS 6575. VILLAGE 7145.

FOR SALE—NEW 6 RM. BRICK OCTAGON front bungalow with garage; nr. 25th-av., Maywood MET. L station; very reasonable terms, or will accept lot as first payment, bal. $60 per mo., including all interest; all improvements in and paid; price $9,475. Phone owner, Forest 2970.

FOR SALE—NEW BRICK 6 RM. HOME; 3 bedrooms, street imp. in and paid; hot water heat, elec. refrig., garage. Price $9,950. Will work out terms to responsible party. Address E M 63, Tribune.

River Forest.

FOR SALE—BEAUTIFUL NEW 6 ROOM home and 2 car garage; master bedroom with private tile shower; lavatory and toilet. Colored tiled bath and fixtures. Canvased walls in bedrooms beautifully decorated. Large sunken living room. Clubroom with real fireplace in basement. Home equipped with humidifier; roll screens on windows. A bargain at $29,950 if sold this week at 1410 Bonnie Brae-pl., River Forest, or call Village 7145 or Columbus 6575.

Riverside.

FOR SALE—PRICE REDUCED TO $8,500. Attract. 5 rm. bung. on 50x160 ft. lot, in desirable sect. of town, near transp.; small down payment, easy terms arranged.
HENRY A. MILLER, REALTOR,
Main off. No. of Riverside dep. Ph. Riv. 5556

Villa Park.

FOR SALE—6 ACRES IMPROVED; BARgain, with mod. 5 rm. house; gar.; high rolling land; trees, fruit, flowers, etc. Hard rd.; 4 blks. to depot; all for $10,500 or will divide; terms. J. W. Reedy, St. Charles-rd. and Ardmore-av. Villa Pk. 2460.

REAL ESTATE—SUBURBAN—WEST.

Wheaton.

2 ACRES AT WHEATON,
ONLY $1,500.
Facing Main-st., about 10 min. walk to depot; will sell on terms to suit. Write for free round trip tickets to look over. Address P A 294, Tribune.

FOR SALE—HOMES, ACRES, FARMS.
GEORGE L. ALLMART & CO.,
111 W. Front-st. Ph. 32, Wheaton, Ill.

Miscellaneous.

3 ACRES IN TOWN.
1 HOUR west of loop with RAPID TRANSIT to Chicago; GAS and ELECTRIC available; 3 BLOCKS to station, stores, and school; fine for suburban home or chicken farm and a SPLENDID INVESTMENT; price ONLY $2,950; Terms: $300 cash, $30 monthly. Address T P 331, Tribune.

OGDEN-AV. FRONTAGE,
100X200.
Must sell; will let go at a bargain; ideal place for chicken and rabbit farm; can sell all you raise to the thousands of people that pass in autos every day; will sell on terms to suit. Address M O 515, Tribune.

OWNER MUST SACRIFICE.
Must sacrifice my $2,100 equity in new 5 rm. brick bungalow, only 2 blks. to N. W. Station, 5 blks. to L Station, 25 min. to Loop; large corner lot; all improvements in and paid; will take cash or clear vacant and cash, bal. $55 per mo., including interest. Address E A 480, Tribune.

Hse. on 2 Acre Cor., $2,750.
5 rm. hse., on high and dry ground; ideal for chicken farm; close to large business center only 40 min. from Loop; selling at a loss; for quick deal will take $500 cash and $30 per mo. Address E C 463, Tribune.

REAL ESTATE—SUB'N—MISCELLA'S.

2½ Acres—$190 Cash.
Fine location; black soil, high and dry; close to station, stores, and school; will sell to reliable party for $925; $190 cash and $10 per mo. Address M O 415, Tribune.

ESTATES PROPERTY.

FOR SALE—NEAR BARRINGTON.
Gentleman's farm on concrete road. Timber and excellent farm buildings. Special low price, $43,000. Less than $300 per acre. Phone Owner, Greenleaf 2646.

FOR SALE—A SMALL TRACT WEST OF Lake Forest at $550 per acre. PRUSSING & CO., 160 N. La Salle-st.

REAL ESTATE—ACRE PROPERTY.

2 ACRE TRACT.
$150 down, $10 per month. Price $750 per acre. Close to Lake-st., 21 miles to State-st. GRAUE, 117 N. York-st., Elmhurst, Ill.

12 ACRE BUY.
Long frontage on road; elec. in; price $6,000; 24 miles to loop. GRAUE, 117 N. York-st., Elmhurst, Ill.

FOR SALE—3 AC., ALL IMP., HEART OF town, 18 mi. to loop; pr. $800 ac.; tms. Myers Org., Lake at Melrose-av., Elmhurst.

REAL ESTATE—SUMMER RESORTS.

FOR SALE—3½ ACRE ESTATE, 248 FT. fronting on Lake Chapin, new cottage sealed with Celotex, large porch, full bath, boulder fireplace, maple floors, spring water pumped by hydraulic ram, springs rustic bridge stairway and landings, rock garden, wonderful trees, shrubs and flowers, nature unspoiled; 90 miles to Chicago, good roads, lake 14 miles long. Price $6,100; terms. 5 A., 272 ft. heavily wooded shore, fronting Lake Chapin; springs and creek, rustic bridge, shrubs and flowers; price $2,700; tms. McOmber & Co., Berrien Springs, Mich.

LARGE PRIVATE LAKE.
440 acres with private lake; clear water, timbered shore line, best of fishing and hunting. 7 miles from Hayward on good road. $10 per acre, easy terms. Sawyer County Bank, Hayward, Wis.

MUST SACRIFICE
beautifully wooded 50x125 ft. summer home site on the Fox River at Silver Lake, Wis.; 1¼ hours' drive from Chicago. Part cash, balance easy. Box 6, Silver Lake, Wis.

SPECIAL OCT. OFFER.
Lake lots; no money down; $2 a week; total cost $195; 4 blocks from depot, churches, schools, stores; sandy beaches; 35 miles from Chgo. Address J S 120, Tribune.

FOR SALE—50 ACRE TRACT WITH LARGE house in Waukesha County Lake Region, containing 10 acre private lake. Ideal for private estate or camp. Write H. C. LUEBKE, 1141 30th-av., Milwaukee, Wisconsin.

FOR SALE—CLOSING OUT 50 FT. LOTS west end of Crystal Lake in Illinois, $153 and up on easy paymts. R. A. CEPEK ESTATES, 11 S. La Salle-st. State 2723.

FOR SALE—COTT., $795; LGE. LAKE; 98 mi.; good fish. Address J M 62, Tribune.

FOR SALE—COTT., $695; LGE. LAKE, 98 mi.; gd. fish. Address H O 62, Tribune.

FOR SALE—SACR. 3 RM. COTT., $595; 95 mi.; lg. lake. Address H O 58, Tribune.

FOR SALE—4 LOTS AT LAKE MICHIGAN Beach. Address K 163, Tribune.

FOR SALE—2 A. WOODED ON FINE LAKE. $175. Pay $10 mo. Box 54, EauClaire, Wis.

FOR SALE—WATER FRONT LOT, $495, incl. boat; lake 34 mi. Chi. Well. 8950.

REAL ESTATE—WINTER RESORTS.

FOR SALE—HOME IN SUNNY SOUTH; property bringing assured income; acre of land, 1-3 in producing Plumosas fern. New up to date 5 room bungalow; 2 car garage. Tayler, Fern Park, Fla.

REAL ESTATE—FARM LANDS.

Illinois.

FOR SALE—MR. COLEMAN WILL MEET prospects Sunday from 10 to 4 o'clock at the front gate of Elgin Watch Factory, 37 miles west on Route 5, to show his 10 acres of hi., dry and facing on hard road for $1,250; $250 cash, $25 month; and his 7 acre tract for $700; $100 cash, $15 month. Telephone Franklin 2467 during day, and Village 6996 after 6 p. m.

FOR SALE—90 AC. COOK COUNTY FARM, south, near Harlem-av.; good house; price cut in half; $150 per acre. Address M P 408, Tribune.

FOR SALE—EXCELLENT 60 ACRES; good buildings; Kishwaukee creek through farm; also 120 acres; terms. Stanley J. Conley, Woodstock, Ill.

FOR SALE—40½ A. IMP. FARM, WITH 5 rm. cott., 65 mi. to Chi.; price $2,800; $500 cash. S. Cregar, Wheatfield, Ind.

FOR SALE—SEVERAL SMALL CHICKEN farms; good buildings. Terms. STANLEY J. CONLEY, Woodstock, Illinois.

Michigan.

FOR SALE—COUNTRY HOME IN SMALL village, s. w. Mich.; close several good fishing lakes; good 6 rm. hse., elec. lights; ¼ acre land, some fruit; unusual barg.; only $1,050. Address E B 380, Tribune.

FOR SALE—40 ACRES, LOCATED IN LAKE Co., Mich., where fishing is great. Get this while prices are still reasonable. $20 per acre. Address O 318, Tribune.

FOR SALE—50 A., 25 CLRD., OLD BLDGS., trout stream, timber, $1,250, $100 cash, $15 mo. EVANS & SON, Fremont, Mich.

FOR SALE—20 A., S. W. MICH., GOOD 4 rm. house, barn, etc.; small stream; good soil; $1,600; tms. Roessler, 140 S. Dearborn.

FOR SALE—60 A. LAKE FRT., 6 RM. HSE., barn, garage, orchard; $3,500; $500 cash, $200 yr. Evans-Tinney Co., Fremont, Mich.

Wisconsin.

CHICKEN FARM.
40 acres 2 miles from Hayward, on State Highway 24; 36 acres under cultivation. House, barn, silo and chicken house; ideal site for chicken or turkey farm. $1,650, on easy Terms. Sawyer County Bank, Hayward, Wisconsin.

FOR SALE—OR EXCHANGE—180 A. FARM, fully equipped with horses, cattle, chickens, hogs, machinery, and crops. Level loam soil, good bldgs.; near school. Will consider Chicago or suburban property. Price, $12,000. Write C. BAUMEL, Adams, Wis.

FOR SALE—RAILROAD LANDS IN UPPER Wisconsin, priced low; easy terms. Call or write for Booklet No. 53 and reduced fares. SOO LINE LAND DEPT., Room 1011, 188 W. Randolph-st.

FOR SALE—$50 DOWN, $10 PER MO. BUYS improved farm. Get picture. Byron Selves, Grantsburg, Wis.

REAL ESTATE—COUNTRY.

FOR SALE—EXTRA FINE UNIQUE COUNTRY home site; about 32 ac., 658 ft. Lake Mich. frontage. Real place for party who appreciates beauty. Concrete road, electricity; near Holland, Mich. No trade. ISAAC KOUW, Holland, Mich.

REAL ESTATE WANTED.

For Cash.

WANTED—HAVE CASH AND VACANT FOR your 2 flat or larger. Good district. Address M K 301, Tribune.

WANTED—LOT OR HOME, ROGERS PK. or Evanston. Address O 384, Tribune.

To Improve.

WILL BUILD ON YOUR LOT BUNGALOW or flat without a down payment; no extras; no commission. A square deal to all. H. FINEGOLD, 4932 N. California-av. PHONE LONGBEACH 1611.

WILL FINANCE AND BUILD ON YOUR clear vacant, bung. or apt., any size. For details call Briar. 3875. B. V. Puttkamer.

By Brokers.

WTD. TO BUY—IMP. BUS. PROP. WHERE $75,000 clear s. s. sub. vac. taken as part. MADDEN BROS., 140 S. DEARBORN-ST.

WANTED — LARGE APARTMENTS OR business property. FRANKENSTEIN & CO., 110 S. Dearborn-st.

REAL ESTATE FOR EXCHANGE.

Apartments.

NEW HIGH GRADE 60 APT. BUILDING IN Rogers Park, 1 block from lake; rental $51,000 a year; will consider vacant, farm or smaller improved for equity. PLOTKE & GROSBY, 111 W. Washington.

WANT PROPERTY SO. OF NORTH-AV.; will assume in exch. for $20,000 equity in high grade 3 flat bldg., nr. N. W. L and lake. Address E O 443, Tribune.

WILL TRADE RESIDENCE AND 3 FLATS, equity of $22,000, for a good farm. N. Skoda, 5933 W. 22d-st., Cicero.

REAL ESTATE FOR EXCHANGE.

Business Property.

FOR SALE—OR EXCHANGE—STORE AND apts. 5108 W. North-av.; Frigidaire and all mod. conv. Isador Ferguson, Plaza 2110.

Houses.

WILL EXCH. 5 RM. NEW BRICK RES. ON wooded lot 60x250 for bung. or lot in Chgo. Prefer W. Side. 4907 Northcott-av. Ph. Downers Grove 437-M.

TO EXCHANGE—SEVERAL SUBURBAN homes for city bungalow or 2 flats. Arthur W. Kane, 33 S. Clark. Central 9829.

Farms and Acres.

160 ACRE FARM, BEST SOIL IN WISCONsin; modern equipped buildings; will trade for apartment bldg. worth from $25,000 to $30,000 in Chicago. Write J. M. FAIT, 830 Oak-st., Wisconsin Rapids, Wis.

EXCHANGE OR FOR SALE—117 ACRES near Marengo; good farm and buildings. STANLEY J. CONLEY, Woodstock, Ill.

240 A. IMP. FARM, 65 M. TO CHI., FOR 3 flat. S. Cregar, Wheatfield, Ind.

Vacant.

WILL TRADE
3 LOTS
in Glen Ellyn, close to depot. What have you? Lots are 60x150, improved with water, gas, elec. light, and cement walk. Address M O 416, Tribune.

301,000 SQ. FT.
Industrial vacant, clear, on Grand Trunk, N. W. cor. 51st and Homan-av. Will sell cheap or trade for income property.
HOFFMAN & BECKER,
Atlantic 0700. 356 E. 51st-st.

WANTED — MODERN BUNGALOW OR 2 flat, North or Northwest. Have 2 business lots in Calumet City and cash. Call Humboldt 8590. E. BOLDT.

Miscellaneous.

OWN. WILL EXCH. COTT., BUNG., 2 OR 3 flat, or bus. for farm, vac. or bus. or other real estate. 2031 W. 35th. Laf. 0909.

EXCH. $100,000 EQUITIES IN SCATTERED real estate, subject to 1st mtgs., and $30,000 cash for apt. Address D H 17, Tribune.

REAL ESTATE LOANS.

SECOND MORTGAGE LOANS

Sometimes an opportunity, sometimes a convenience, sometimes a necessity prompts a Chicago home owner to place a second mortgage on his home

The cost of money borrowed for a necessity should be no greater than the cost of money borrowed for convenience or for opportunity.

We would never encourage a home owner to obtain funds on his home for use in a speculative venture, but where it is convenient or necessary or where there is an opportunity to use funds for a constructive purpose it is sometimes advisable to borrow on a second mortgage.

When there is need and when the time comes the average home owner does not know where to go.

Whatever the need, Personal Loan & Savings Bank, acting as agent for a substantial loan fund, has money to loan and facilities to offer to home owners whereby they can arrange for a second mortgage at a reasonable cost and upon convenient terms.

We make loans for a period of one to three years, with interest not in excess of 6½% per annum, and a commission of 3½% for one year, 6½% for two years, and 9% for three years, and the monthly payments may be as low as 2% plus accrued interest each month.

The entire plan developed by Personal Loan & Savings Bank as agent for the handling of second mortgages is geared down to meet the requirements of the home owner of this vicinity. We will be glad to have you come in and find out all about the proposition which we are offering in this direction.

Personal
LOAN & SAVINGS
Bank
Agent
105 W. MADISON-ST.
COR. MADISON & CLARK
FRANKLIN 5700.

The relationship of the Personal Loan & Savings Bank to this project is expressly one of agency.

MONTHLY PAYMENT CONTRACTS.
on small homes bought by
WM. F. PELHAM CO.,
111 W. Monroe-st. Central 6702.

Your Second Mortgage
Unearned Discount Refund
if paid before maturity.
REPUBLIC REALTY MORTGAGE CORP., 110 S. Dearborn. Central 4804.

NO COMMISSION
on the better mortgages.
DOVENMUEHLE, INC.,
7 S. Dearborn-st. Central 8814.

LOANS TO HOME OWNERS TO PAY taxes, repairs, improvements, interest on first mortgages, etc. Bring tax receipt or deed for first interview. Humboldt State Bank, 2722 W. North-av.

1ST AND 2D MTGE. LOANS.
SOL H. SIEGEL & CO.,
160 N. LA SALLE-ST. FRANK. 2958.

2D MTGE. LOANS.
TRUSTEES SYSTEM SERVICE.
63 E. ADAMS-ST. 724 W. 63D-ST.
1634 BELMONT-AV. 3231 W. MADISON.

Earn 10% on Your Invest.
Well secured 1st-2d mtgs. on Chgo. R. E. L. B. Hoffing, 11 S. La Salle-st. State 8698.

LADY WITH FUNDS WANTS GOOD FIRST and second mortgage bonds; monthly payments or straight loans; 6% interest; low commission. Address G S 166, Tribune.

$100 OR MORE TO PROP. OWNERS FOR taxes, assmts., remodeling; no co-signers. DAVIS PLAN LOANS, Room 1718, 160 N. La Salle-st. Rand. 3892.

2D MORTGAGE LOANS SINCE 1906— Made, bought, loaned on. You get money in one day. Ask any bank about us. SIMMONS BROS., 69 W. Washington-st.

NORTH SIDE LOANS WANTED. LAKE VIEW TRUST & SAVINGS BANK, Lincoln and Belmont-avs.

PRIVATE FUNDS FOR REAL EST. LOANS. WILL J. BELL, 69 W. Washington-st. Randolph 3543. Central 2579.

MY OWN FUNDS FOR GOOD 1ST OR 2D mortgages; on North Side or North Shore property. Address J L 114, Tribune.

WE PAY CASH FOR MONTHLY PAYMENT real estate contracts. WM. B. WALRATH, 123 W. Madison-st. Randolph 2050.

OUR OWN FUNDS FOR GOOD 1ST OR 2D mortgages. Reas. rates. Drexel 3200.

BUILDING MATERIALS.

ALL KINDS OF BARGAINS IN NEW AND slightly damaged millwork; open sash, 15c up; windows, 30c up; glazed sash, 40c up; doors, $1 up; new porch sash, $1.40; roofing, $1.25 per roll; 6 inch base, $4.50 per hun. ft.; garage doors, combination doors, china cabinets, medicine cabinets, breakfast sets, storm sash, storm doors, weather strips, hardware and paints.
CHICAGO MILLMEN'S CLEARING HOUSE,
2431-33 Irving Park-blvd. Open Thursday and Saturday evenings till 9.

8X2 RED OAK FLOORING, 6c. PLASTER board delvd.; nails, filler free. Seeley 1200.

STOCKS AND BONDS.

WE EXCHANGE BONDS, STOCKS, MORTGAGES AND OTHER SECURITIES. 100% Value Given in Return. Call, write or phone Harry Morrison. 1263 N. Paulina-st., Room 300.

MORTGAGES FOR SALE.

1ST AND 2ND MORTGAGE—WILLIM C. GROEBE & CO., 100 N. La Salle-st., Randolph 9464. Quick service. Low rates.

FOR SALE—PART OF 1ST MTG. BOND ISsue; $5,000 for $4,000. Pensacola 0707.

LEASEHOLDS.

COMP. FURN. 4 ROOM APT. CHEAP FOR quick sale; near loop; May 1 lease; reas. rent. O. F. SCHULZE, 135 W. North-av.

FOR SALE—SHOWROOM LEASE AND GOOD will; best location on Market-st. Address N 414, Tribune.

COMP. FURN. 4 RM. APT., STEAM HT., $45 mo. rent. 838 N. State-st., Apt. 3.

BUSINESS OPPORTUNITIES WTD.

WILL BUY OR ENTER PARTNERSHIP, lunch rm., rest., bakery. Have $1,000 cash. J. M. Hafner, 1040 N. Lombard-av., Oak Pk.

HOUSEHOLD GOODS.

Central.

HARTMAN'S—
432 S. Wabash-av. 5853 S. Halsted-st.
2241-49 W. Madison-st.

4 ROOM OUTFIT, $174.50.
MAKLER FURNITURE CO.,
808 N. Wells-st.

South Side.

RUGS AND CARPETS
Chicago's largest accumulation of left over and traded orient, Chinese, Wilt., Axmin., and Vel. in latest colors and patterns.
Axminsters, 8x10, 9x12 ....$9.75-$18.50
Wiltons, 9x12 only $17.50
Heavy Axminsters, 4x8 & 6x9..$5.75-$12.50
Chenille Rug [one piece], 9x12....$35.00
Antique Oriental, 4.3x10........$65.00
Chinese Rug, 9x12, [good condition]$125.00
French Wiltons, 9x12 [almost new]...$57.50
Chinese Rug [scatter size] 2x4........$12.50
Royal Wiltons, 11.3x15 [like new]...$65.00
6,000 Yds. Carpet Remnants........25c-50c yd.
KLEVER (SHAMPAY) KARPET KLEANERS,
4631-41 COTTAGE GROVE-AV. FREE DEL. OPEN TUES., THURS., SAT. TILL 9 P. M.

WILL SELL FOR CASH.
New—Slightly Worn Factory Samples—Regardless of Price
$185 WAL. BEDRM. SUITE, $79.50; $165 PAR. SET, $69.50; $125 WAL. DIN. RM. SET, $59; BRKFST. SETS, $16.50; RUGS, LAMPS, END TABLES, MIRRORS, ETC. GAS RANGES AT BIG SAVINGS.
JOYCE BROS.
6150-58 COTTAGE GROVE
NO REASONABLE OFFER REFUSED.

BARGAIN SALE STARTS TODAY. OPEN EVES. TO 10 P. M.; SUNDAY TO 5.
FURNITURE
AT BIG SAVINGS.
$350 MOHAIR PAR. SET $55
$400 FRIEZE PAR. SET $85
$200 WAL. BEDROOM SET $45
$300 WAL. BEDROOM SET $65
$150 WAL. DIN. ROOM SET $35
$200 WAL. DIN. ROOM SET $55
$ 65 WILTON RUGS, 9X12 ....$19
$ 85 WILTON RUGS, 9X12 ....$22
NELSON'S
6910 COTTAGE GROVE-AV.
EVENINGS TO 10; SUNDAY TO 5.

BARGAINS FOR CASH.
FURNITURE AND RUGS.
PARLOR SUITES $57
WAL. DINING RM. SETS $49
WALNUT BEDROOM SETS $45
RUGS, ALL SIZES ....$10 UP
BREAKFAST SETS $16.50
LAMPS, ODD TABLES, CHAIRS, ETC.
JOYCE MOVERS, PACKERS,
7415 STONY ISLAND-AV.
CAN BE SEEN ALL DAY, EVES. TO 10.

4 Rooms Complete, $185
Only $15 Cash Required.
Liberal terms to suit your convenience.
KESSEL BROS. FURN. CO.
4312 COTTAGE GROVE-AV.
OPEN EVENINGS TUES., THURS., SATUR.

All for $400—Worth $1,000.
3 pc. mohair frieze parlor set, 8 pc. wal. dining room set, wal. buffet, 5 pc. breakfast set, 4 pc. wal. bedroom sets, two 9x12 Wilton rugs, bedroom rug, 2 floor lamps, library tables, bench, silverware, oil painting, mirror. Nelson, 6912 Cottage Grove.

GAS STOVES, DRSRS., $5; DAYBEDS, $10; iceboxes, $5; dining rm. and parlor sets, $15; Victrola, sewing and wash. machines, $5 to $15; d. r. table, $5; china cabinets, $5; rugs, $10; upright and player pianos, $25 SCHWARTZ BROS., MOVERS, 640 E. 61st-st. and 7012 Stony Island.

All for $300—Worth $750.
4 ROOMS OF FURNITURE, FRIEZE parlor set, walnut dining room set, wal. bed rm. set, 9x12 Wilton rugs, bkfst. set, lamps. NELSON'S, 6910 COTTAGE GROVE-AV.

CHANCE OF A LIFETIME.
10 pc. genuine walnut dining rm. set, worth $700 for $250 cash. See Mr. Hoffman.
6736 COTTAGE GROVE-AV.

4 ROOM OUTFIT, $195.
MOHAIR PAR. SET, $55; WAL. DIN. SET, $40; WAL. BEDRM. SET, $50; RUGS, LAMPS, ETC. OPEN EVES. AND SUNDAY, AT AS. 6140 COTTAGE GROVE-AV.

6 ROOMS OF BEAUT. MOD. FURN., HAND carved liv. rm. set, walnut din. rm. set, 2 wal. bedrm. sets, Wilton rugs, lamps, mirrors, odd chairs; will sep.; used 2 mos.; real bargain. OLSON'S, 7716 Cottage Grove-av.

4 RMS. FURNITURE, COMPLETE; $200 mohair frieze parlor suites, $65; walnut dining rm. set, $40; wal. bedrm. set, $39; two 9x12 Wilt. rugs, $20 ea. Open eves. to 10. Available Fireproof Co., 7732 Stony Island.

STOVES, BEDRM. SETS, DIN. RM. SETS; moh. vel. par. sets; brkfst. sets, ice boxes, gas stoves, ranges, pianos, radios, etc.; terms. GARFIELD FIREPROOF CO., 5929 S. STATE. ENG. 5020-21.

$350 3 PC. WAL. BEDRM. SET, $1[illegible]. Drsrs., daybeds, ice bxs., $5; beds, $1; rugs, $5; wicker sets, etc. Gauger, 541 E. 61st-st.

BED, DRESSER, CHIFF., UPH. CHAIRS, beautiful cabinet, tables, etc. Sat. 11 to 5 only. 1st, 6929 Chappel.

OVERSTUFFED CHAIR AND DAVENPORT, reasonably priced. Call Mrs. Bair, Midway 3436. 5245 Cornell-av.

4 RM. FURNISHED FLAT; WILL SELL separate to suit. Hyde Park 0046.

ENGLISH BUGGY, FINE CONDITION, L. Stone, 1706 E. 56th. Dorchester 5048.

WISH TO SELL MY BEAU. FURNITURE AT once at any price. Midway 3850.

North Side.

Furniture Bargains
$200 Frieze Parlor Sets....$59
$150 Wal. Bedrm. Sets.... 39
$125 Wal. Din. Rm. Sets.. 45
500 Wilton 9x12 Rugs..... 19
NELSON'S
3355 N. CLARK-ST.
OPEN EVENINGS TO 10 P. M.

UNUSUAL VALUES
IN GOOD USED FURNITURE
DRESSERS, $5; ROOM SIZE RUGS, $7.50; KIT. CABINETS, $7.50; BED OUTFITS, $8; WARDROBES, $9.50; DINING TABLES, $5; DAY BEDS COMP., $7.50; OVERSTUFFED PARLOR SUITES, $29.50; PHONOGRAPHS, $12; HEATING STOVES, ALL SIZES; CABINET GAS RANGES, $10. EASY TERMS.
Big City Furniture Co.
819 N. CLARK-ST. NR. CHICAGO-AV.

WILL SELL FOR CASH
bankrupt stock brand new furn. in our fireproof bldg. Linen jacquard parlor sets, $59; silk mohair par. sets, $89; linen frieze par. set, $119; walnut bedroom sets, $69; walnut din. room sets, $59. Also bargains in Wilton rugs and chairs, lamps. ALLEN'S
FIREPROOF & VAN CO.,
5822 N. WESTERN-AV.
Open daily till 9 p. m., Sunday till 5 p. m.

YOUR OPPORTUNITY.
Bankrupt stock of brand new furniture for cash only; moth proof; parlor set, $54.00; mohair parlor set, $75; wal. dining set, $45; bedroom set, $57.00; pull up chairs, $8; Wilton rugs, Coxwell chairs. Many other bargains. Breakfast sets. Pink.
6542 N. CLARK-ST.
FIREPROOF BLDG.
Open daily till 10 p. m. Sunday till 5 p. m.

RUGS—USED—RUGS
Wiltons, Axminsters, Velvets, Chinese and Orientals. Left at our plant. All sizes, colors and patterns, selling at extremely low prices.
IMPERIAL DYERS
AND RUG CLEANERS,
2123 N. LINCOLN-AV. FREE DELIVERY. OPEN TUES., THURS., SAT. TILL 9 P. M.

SAVE ½ ON GAS RANGES.
Factory close out of salesmen's and floor samples, most of them all white porcelain, with porcelain ovens; also some in colors. These stoves must be sold by Monday, so see these real bargains while the supply lasts. CONTRACTORS' SUPPLY CO., 4057 Lincoln-av. Buckingham 5068.

ALL FOR $300—WORTH $750
4 rooms of furniture, frieze parlor set, walnut dining room set, wal. bedroom set, 9x12 Wilton rugs; brkfst. set, lamps.
Nelson's, 3355 N. Clark-st.

New or Used Furniture
cheap for quick sale. Parlor, din., bedrm. brkfst. sets, odd pieces. Large selection of used rugs, all sizes. Also comp. outfits. Chi.-Oak Park Furniture Co. 3531 N. Clark. Buckingham 0949. Open eves. Sun. till 6.

$25,000 Stock Mfrs.' Samples
To be sold for cash; mohair linen frieze par. sets, din. rm. and dinette sets; 2-3-4 pc. bedrm. sets; odd chairs, rugs, lamps, desks. 6401 N. Clark-st. Open evenings.

ORIENTAL RUGS — 12X15, $125; AND others; large and small. 426 Center, 2d floor. JOSEPH.

BEAUT. 9 PC. CARVED WALNUT DINING rm. set, $500; cut velvet love seat, $200; 4x6 orien., $40. Moore, 1201 Chase. Brt. 3354.

5 ROOMS, COMP. FURN., NEAR LINCOLN Pk., $300 cash, or will lease. Call Mohawk 1117 before 11 a. m. for appointment.

8 PC. PRACT. NEW UPHOL. WAL. DINING rm. suite; reas. Call Longbeach 8437 or Rav. 0556.

MODERN TWIN BEDS, WALNUT AND cane, complete, $100; Canton china dinner set, $50. Sheldrake 1747; antiques.

FURNITURE 4 RM. APT., CHEAP, WITH or without lease. Wel. 1495.

GAS RANGE AND ICE BOX, LIKE NEW. Apply 3820 N. Seeley.

RUGS—9X12, $20; 8X10, $15; 9X12 F. Wilt., $35. R. P. 7403. Smith, 1740 Morse.

HOUSEHOLD GOODS.

North Side.

RUGS—CLOSING OUT.
New and slightly used dom. and oriental. SOUHAMI, 4532 Broadway. Open evenings.

Northwest Side.

MADE IN OUR FACTORY, 3 PC. MOHAIR par. set worth $225 for $95; 7 pc. din. set, $49. L. & G. FURNITURE CO., 3155 Irving Park-blvd.

5 ROOMS BEAUT. FURN.; WILTON RUGS, lamps, drapes, used 2 mo. by inter. decor. MAGLAND'S, 3824 N. Kedzie. Jun. 5418.

4 RMS. FURNITURE, ALMOST NEW; BARgain. 4744 Addison. Kildare 4463.

ICE BOX—USED ONLY 2 MOS.; VERY reasonable. 2649 N. Kedzie, Apt. 209.

9X12 IMPORTED RUGS FOR SALE CHEAP. 2424 N. Mason. Berkshire 1711.

West Side.

BARGAINS FOR CASH.
$50,000 worth of high gr. furniture must be disposed of at once. Carved parlor suites, $59.50; wal. dining room suites, $55; wal. bedroom suites, $89.50; 4 rm. high grade outfit complete, $375; rugs, lamps, odd chairs, gas ranges, breakfast sets, etc.
4444 W. MADISON-ST.
TUFTS FIREPROOF.
Open evenings 10 p. m. Sunday 5 p. m.

LOOK!
4 ROOMS REBUILT FURNITURE........$75
$10 DOWN, 1 YEAR TO PAY.
4 ROOMS NEW FURNITURE $175
3 ROOMS NEW FURNITURE $135
Ice boxes, $10; sgl. beds, $3; gas st., $10; terms. Open eves. We deliver. Will separate.
A-B-C FIREPROOF,
2525 W. Madison. Seeley 0123.

Greatest Barg. for Cash.
Large selection 2 and 3 pc. parlor, 7-8-9 pc. dining, 3 and 4 pc. bedrm. sets, breakf. sets, $13; rugs, lamps, mirrors, gas ranges, radios, etc.; $500 4 rm. outfit, $235, or will sep. Powers Fireproof.
4025 W. MADISON-ST.
Open eves. to 10 P. M. Sun. 5 P. M.

SACRIFICE FOR CASH BEAU. NEW FURniture in our fireproof building; 4 pc. parlor sets, $69; 7 pc. walnut dining sets, $53; 5 pc. oak breakfast sets, $10; rugs of all kinds; 4 rooms complete, $295; save $500. Open till 10 p. m., Sunday till 5 p. m. COLLINS FIREPROOF BUILDING.
5114 W. MADISON-ST.

RELEASED FOR IMMEDIATE SALE, 2 PC. mothproofed parlor set, $50. See MR. WELLS-VICTOR, 4809 W. Lake-st.

Suburban.

FURN. OF 5 RM. APT., INCL. RUGS, dishes, lamps, etc.; like new. Cicero 4364.

HOUSEHOLD GOODS WANTED.

ATLANTIC 2290.
PHILPOTT'S BUYERS MEAN MONEY TO YOU. See us first; get more. We are as near as your phone. THOS. W. PHILPOTT & SON.

Central Furniture House.
Highest cash prices paid for your used furniture. We call anywhere. Canal 1391.

HIGHEST CASH PRICE
paid for household goods. South Side only. MARQUETTE FURN. CO., Wentworth 5818.

USED FURNITURE.
LAKE VIEW 2260.

HIGHEST CASH PRICES FOR USED FURniture, rugs, stoves and victrolas. We call anywhere. Homan Furn. House, Kedzie 1300

WE PAY HIGHEST CASH PRICES FOR used furniture, rugs, stoves. We call anywhere. ACME FURN. HOUSE, Nevada 1150

WANTED — BABY CARRIAGE; STATE price. 1404 Central-st., 1 N. Evanston.

HIGHEST PRICES PAID FOR USED FURNIture. Call anywhere. Haymarket 6884.

I BUY OLD FURNITURE AND GIVE HIGHest prices. Irving 0577 or West 6545.

HIGHEST CASH PRICES PAID FOR ALL used furn. King's Furn. Hse., Seeley 4155.

BUSINESS OPPORTUNITIES.

AUTO REPAIR SHOP—16 CAR CAPACITY, fully equipped; tow trucks, etc.; cheap for quick sale. Low rent. 6249 S. Hermitage. Grovehill 1743.

AUTO REPAIR SHOP—IN 300 CAR GArage; reas. rent. Briargate 9898.

BAKERY — SMALL WHOLESALE, WITH property doing good business; reasonable. From 2 to 6 p. m., 45½ N. Green-st.

BAKERY—SMALL SHOP. SELL OR EXchange for property. Bargain, account of sickness. 425 Eugenie-st. Diversey 9308.

BARBER SHOP—4 CHAIRS.
3 men working; good location, Northwest Side. Nevada 5389.

BARBER SHOP—FOR SALE AT ONCE; 2 chairs, some furniture and bath; all $350. 6150 S. Kedzie-av.

BARBER SHOPS AND BEAUTY SHOPS— For Sale—Also fixtures, new and used. PAIDAR CO., 1120 N. Wells-st. Div. 0200.

BARBER SHOP—3 CHAIRS, GOOD LOC.; sell cheap. 1950 Montrose-av.

BEAUTY SHOP.
8 booths; attr. fixtures; complete modern equipment; fine North Side location. Must be seen to appreciate; priced for quick sale. SUNNYSIDE 5653.

BEAUTY SHOP.
4 booths; best North Shore loc.; good income; sacrifice; leaving town. Winnetka 857.

BEAUTY SHOP—DOING GOOD BUSINESS, north side; new fixtures; steady trade; four booths; owner willing to stay for while if sold. Terms. Pensacola 5063.

BEAUTY PARLOR—FOR SALE—SUPPLIES, equipment; cash, easy terms. Catalogue sent. GIBBS & CO., 21 S. Wabash-av.

BELT DRESSING BUSINESS—WELL ESTABlished, reasonable; good reasons for selling. N. D. FREDRICKSON, 329 E. 58th-st. Wentworth 9563.

BILLIARD PARLOR—9 TABLES; ABOVE large theater; complete equipment; steady trade; E-Z terms. Call Prospect 2777.

CANDY, CIGARETS, MAGAZINES, NOtions. Soda Fountain. Corner store. Thickly populated district. Same owner 4 years. Elegant fixtures. Always a big money maker. Rent $60; steam heat; 2 nice living rms. A gold mine for couple. Price $1,000; easy terms. 4149 Montrose-av.

CANDY, CIGARS, CIGARETTES, SODA Fountain, Magazines—Good location; near transfer corner, next to large dance hall and hotel; fortune can be made; must be sold this week; price reduced to $675; worth double; small amount down, balance terms. 1527 W. Madison-st.

CANDY, CIGARS, CIGARETS, SCHOOL SUPplies—Near 3 schools; one owner 11 years; rent $25, with 4 rooms; must sell at once. $500, half cash, for best offer. 4353 Augusta-st.

CANDY STORE AND SCHOOL SUPPLIES— 652 Willow-st. Lincoln 5090.

CIGAR AND CANDY STORE—FOR SALE— Price reasonable. Must be sold immediately. 3250 N. Halsted-st. Buck. 5340.

CIGAR STORE—225 E. 75TH-ST.; CLOSED on account of death; can be seen Sunday, 10 a. m. to 4 p. m.

CLEANING AND DYEING SHOP—OLD EStablished; plenty of trade. Wellington 3736.

COLLEGE SHOE REPAIR SHOP—ALL MODern; also near two large mfg. plants; doing good business; will sacrifice for quick sale. Leaving city. Address 631 38th-st., Rock Island, Ill.

CONFECTIONERY STORE.
3458 Sheffield-av. Estab. over 25 yrs.; ½ blk. from Cubs' park and telephone exchange; rent $50. Buckingham 3862.

CONFECTIONERY, ICE CREAM, AND sandwich shop—Next to theater; est. 8 years; good business; reas. Plaza 3717.

CONFECTIONERY, CIGARS, CIGTTES.— Next to L sta., big theater. Rog. Pk. 7994.

DELICATESSEN-GROCERY — IN 61 APT. hotel; can easily clear $250 mo.; elegant fixt., heavily stocked; will sell all for $1,450. Cheap rent, good lease; will take $650 cash, bal. as you make it. Good place for 2 ladies or man and wife. 1638 Melrose-st., near Lincoln-av.

DELICATESSEN, CANDY, CIGARS— Old estab., good paying store, fully stocked with up to date goods; rent $40 with 4 rm. flat. Must sell to settle estate for only $650. Will give part payment to good party. Call at store, 1312 Barry-av.

DEL.—CANDY, LIGHT GROCERIES. ESTAB. 20 years; can do $50 daily; good stock and fix.; 3 rm. kitch. apt.; rent only $30; $500; part time or best offer takes it. Owner must sac. 2155 Melrose-st., cor. Leavitt, 1 block north of Belmont.

DELICATESSEN AND GROCERY—LIGHT lunch; also handle cigars, cigarets, candy; liv. rms.; reas. rent; real buy for right party. 321 W. Madison. Maywood 2207.

DELICATESSEN AND GROCERY—ONE OF best on South side. In 60 apartment bldg. If you are not afraid to work we can arrange terms. 1300 W. 69th-st.

DELICATESSEN, GROCERY AND CANDY store; good location; splendid opportunity for couple. 1037 W. 79th-st. Vincennes 6660.

DELICATESSEN—GOOD TRADE; NICE LIVing rooms; steam heat; cheap for quick sale. 2201 Foster-av., Park corner.

DELICATESSEN, CANDY, CIGARS—ESTAB. business, in 36 apt. bldg.; clean stock; good fixt.; good lease. 7219 Rogers-av.

DELICATESSEN—A REAL PLACE, A REAL buy; no competition. 1144 W. 76th.

DRESS SHOP—S. SIDE. PROFITABLE LOcation; $1,000 will handle. Prospect 8185.

DRUG STORE—ESTABLISHED 40 YEARS; long lease; good location; leaving city. Address J F 316, Tribune.

DRY GOODS STORE—15 YRS. ON BUSY corner location; retiring; will sell cheap; no brokers. 635 E. 47th-st. Ken. 7021.

FILLING STATION AND STORE—FOR quick sale, $2,500; also 1 acre, home; elec. paved st.; $400 orange crop ready 2 wks.; price $2,500; owner going abroad. Apply F. Fox, R. 3, Box 248, Pensacola, Fla.

FOUNTAIN, LUNCH, CIGARS, CANDY—LG. theater next door; North Side; gd. business. Priced right quick sale. Call 8 a. m. to 1 p. m. only. Bittersweet 0593.

FOOD SHOP—FOR SALE—GOOD BUSINESS; leaving town. Sell cheap. Fairfax 5074.

GARAGE—100 CAR; EST. 3 YRS.; BLDG. and bus., sell or lease; pr. $4,000, incl. $1,000 deposit on lease. 923-935 S. Paulina.

GARAGE—200 CAR, INCL. RL. ESTATE; super service station with bulk storage. Address L D 43, Tribune.

GARAGE—100 CAR. NO CHARGE FOR THE business. 3215 Augusta-blvd., near Kedzie.

GARAGE—100 CAR FORECLOSURE, $1,200; snap. AL WEISS, 33 N. La Salle.

GAS STATION—N. W. SIDE; REAL OPP.; selling acct. other business. 5359 Addison.

BUSINESS OPPORTUNITIES.

GAS STATION—WELL EST.; GOOD BUS.; sacr.; have 2 businesses, can't handle both. Owner, 3700 S. Wallace. Boulevard 0833.

GAS STATION—BOULEVARD LOCATION. Republic 3019.

GAS STATION—GOOD BUY; CORNER LOcation; low rent. 1487 Clybourn.

GENT'S FURNISHING STOCK, $1,500; FIXtures, $4,000; all for $1,900. Merr. 8549.

GROCERY AND MEAT MARKET—HIGHLY profitable business doing over $50,000 yrly. and still growing; very excellent location on car line in fast growing suburb of Chicago. Five room flat in rear; garage; truck incl. Must sacrifice acct. of illness. Address L A 46, Tribune.

GROCERY-DEL.—ROOMING HOUSE DIStrict, west side; clean stock; good income; rent $30; steam heat; cash or terms. Phone Monroe 1183.

GROCERY AND MEAT MARKET—OLD EStablished business; good Indiana town; $3,900 profit last year. W. H. Graham, Butler, Ind.

GROCERY AND DELICATESSEN—LIVING rooms rear; good trade and location; same owner 20 yrs.; death requires sale; cheap for cash. 4542 N. Western-av.

GROCERY, DELICATESSEN,
cigars and cigarettes, candy and school supplies; cash trade; reas. rent. 2248 Polk-st.

GROCERY, CANDY AND SCHOOL SUPPLY Store—6 living rms.; Butcher Boy ice box; $500; rent $50. 1804 W. 46th-st.

GROCERY AND DELICATESSEN — GOOD stock and fixt., all for $1,000; am leaving for Florida. 5738 S. State-st.

GROCERY, DELIC.—ON NO. SIDE; WELL estab. bus. on a busy st. 125 W. North-av.

HARDWARE, PAINT AND SPORTING GDS. store, established over 10 years; best store in Irving Pk.-Lincoln-av. section; good lease; real opportunity for live wire. Location 1941 Irving Park-blvd.

HARDWARE STR.—GD. LOC.; EST. 8 YRS. Real buy for right party. 7129 Ridge.

HOTEL BARGAIN—55 RMS., 3 GAR. RT. $385 mo., 5 yr. lse.; gd. inc.; A-1 prop. Well furn., clean; pr. $5,500; $3,000 req. Steinbock & Alexander, Inc. State 2386.

HOTEL—45 UNITS, NEW BLDG., HYDE PK. Reas. rent. Nets $750 mo. $5,000 req. Morris R. De Woskin & Co., 30 N. La Salle.

LIGHT MANUFACTURING BUSINESS — Well established; will sell for inventory value; must sacrifice. Phone Longbeach 0907 weekdays or Sunday.

MACHINE SHOP AND CLAMP MFG.—EStablished business; sell outright or ½ interest for $1,500. 1055 Van Buren-st.

MANUFACTURING PLANTS — WOOD, foundry machines; mechanical devices put in production.
INDUSTRIAL LOCATING COMPANY, 7 S. Dearborn-st.

Massage and Health Inst.
Well est. bus. on busy street; good paying; year lease; low rent; mod. and comp. equipment; must sac. 9216 Commercial-av.

MEAT-FRUIT MARKET.
Live location; N. Evanston; well estab. trade; cash business; comp. modern equipmt. See to appreciate. UNIVERSITY 8221.

Meat Market and Grocery.
No competition. Excellent trade. Busy neighborhood. Leaving city. Diversey 1785.

MEAT DEPARTMENT IN GROCERY STORE —Splendid opportunity. 964 S. Oak Park-av. Euclid 441.

MEAT, FRUIT AND VEGETABLE STORE— Est. 3 yrs. Call Beverly 5217.

MEAT MARKET—FOR SALE—ON N. W. Side; good locality. Phone Spaulding 10097.

MILLINERY SHOP
for sale; modern and up to date; in one of Chicago's foremost shopping sections; excellent location; excellent lease; reasonable price wanted; full particulars given. Address J F 318, Tribune.

MILLINERY HOSIERY—LIVELY LOC.; reas. rent; est. bus. Write 2842 N. Racine.

MOVING BUSINESS.
$2,000 for quick sale of five trucks and equipment; lease with sale. L. O'CONNELL, 1518 E. 70th. Hyde Park 1954.

REAL EST. OFF.—N. S. TRANS. COR.; SNAP for live broker. Address N 138, Tribune.

RESTAURANT
$65,000 buys an excellent restaurant business clearing $25,000 annually; on account of ill health I am disposing of this valuable business which will bear the closest investigation; only persons seeking good bona-fide business need answer. Address H G 488, Tribune.

Restaurant and Building.
Modern Equipm't. Well Established Trade. Must see to appreciate. Leaving city. Bargain. 3264 Milwaukee-av.

REST. IN ONTARIO HOTEL
For sale or rent. Superior 6660. 620 N. State-st.

RESTAURANT
doing good business; reasonable. Owner changing business. 2271 Lincoln.

RESTAURANT—3356 W. LAKE-ST.; GOOD locality; cash or payments. See owner, M. TRELIKES, at 953 W. Madison. Tel. Haymarket 10367.

RESTAURANT—6909 S. RACINE-AV. WILL sell for cash or trade for auto, real estate or what have you?

RESTAURANT—GOOD BUSINESS, TERMINAL, car line, across from high school; 9 year lease. 1525 Irving Park-blvd.

ROOMING FLAT.
8 rooms; all rented. 104 W. Schiller.

ROOMING HOUSE—24 RMS., UNFURNISH.; long lease; reasonable rent. Call Mr. Williams, Lake View 9267.

RMG. HSE.—10 RMS., 1 CAR GAR.; PIANO; all rented; $550. Linc. 8453.

ROOMING HOUSE—17 ROOMS; GARAGE; all rented; reasonable. 1317 N. Dearborn.

RMG. HSE.—4 RM. STM.; NR. LAKE; ALL rented; reas. 812 Leland. Sunny. 4825.

ROOMING FLAT—9 RMS., WILL FURN.; NO wk.; $78, inc.; 3 r. apt. 637 N. Mich., 3d.

SHOE REPAIR SHOP—LARGE, N. SIDE. Address E X 206, Tribune.

STORE—SANDWICHES, ICE CREAM, ETC.; big bus.; money maker. 1624 Irving Pk.

TAILOR SHOP
for sale; $35; also store for rent, $35; suitable for any kind of business; good business, good neighborhood. 1922 Winnemac-av. Ph. Ravenswood 4031.

TAILOR SHOP—WELL ESTAB., DOING GD. bus. See to appreciate. Winnetka 1492.

TAILORING, CLEANING AND DYEING— well established business with stock. 2556 N. Clark-st.

TIRE AND BATTERY STORE — ESTABlished, located on W. 35th-st., near Robey; no tire shop in this section; will sell reasonable; act quick. Owner, 3604 S. Hamilton-av., 1st flat. Lafayette 5352.

TIRE-BATTERY SHOP—FULLY EQP.; SAC.; leaving city. 2022 Lawrence-av.

UPH. SHOP—FURN. STORE.
On account death will sac. for ¼ price. Well est. bus.; gd. loc., long lease. Reas. rent. Address N 246, Tribune.

A GREAT OPPORTUNITY
for good salesmen to get into business for himself without any investment. $200 is required for merchandise, coffee, butter and eggs, but for responsible man with guarantee even this is not necessary; applicant must own car or truck. Address N 417, Tribune.

AUTOMOBILES.
MEN WANTED. GOOD INCOME.
CHECKER TAXI CO.,
SEE MR. GREENBERG.
CALL AT 1401 W. JACKSON-BLVD.

25 RM. ROOMING HOUSE, 7 BATHS, BEST buy and loc. on south side. Address J O 433, Tribune.

BUSINESS SERVICE.

LOS ANGELES RESIDENT WISHES TO take back a reliable line of men's wear; has large acquaintance with haberdashers there. Address L D 19, Tribune.

WE SELL FOR CASH ANY BUSINESS. WHITE REALTY CO., 60 W. WASHINGTON. CENTRAL 4001.

PATENTS PROCURED — EASY TERMS. Booklet free. Practical inventions financed or marketed. SANDERS, 538 S. Clark-st.

CLOTHING, FURS, ETC.

REAL BARGAINS.
OUT OF PAWN.
1,000 fur coats, overcoats, and suits, $5 up. Uncle Max's Loan Bank, 675 N. Clark. DELAWARE 5572.

SAMPLE FUR COATS
used by our models for display; brand new, $50 and $75; small deposit reserves your purchase. Bart's Fur Factory, 65 E. Randolph-st.

RESTYLED FUR COATS, LIKE NEW, CARacul, squirrel, Pers. lamb, seal, pony, muskrat, etc., $25 up; open eves., Sund. 2 p. m. GORDON'S, 3955 COTT. GROVE. ATL. 3451. Let us sell your furs.

ALMOST NEW SQUIRREL COAT, $165; Weasel, $85; Raccoon, $90; Marmink, $60; Seal, $40. Old furs in exchange. Op. 9 to 9. EXCHANGE SHOP, Inc., 3960 DREXEL BLVD., NR. 40TH-ST. PH. KENW. 5373.

Beautiful Squirrel Coat.
Perf. cond., 2 silver foxes; reasonable. 108 N. State, R. 1210. Ran. 0919. Sat. or wk. d.

LIKE NEW JAP. WEASEL, $135; SQUIRrel, $125; caracul, $65; pony, $45; muskrat, $40; seal, $35 up. Old furs in trade. Peters Fur Shop, 5115 Mich.-av. Drex. 1756.

FUR COATS CLEANED, GLZD., RELINED, $20. BLUMENFIELD FUR SHOP, 204 State-Lake bldg., 190 N. State. Dea. 1253.

NEARLY NEW MILITARY RIDING BOOTS, size 8; cost $35; will sell cheap. Atlantic 4480, Apt. 406.

HUDSON SEAL COAT, SIZE 16, WORN 2 months, very reasonable. Juniper 9887.

FUR COATS, DRESSES, SIZES 14, 16, 18. Eve. wrap., gd. cond., real barg. Ard. 3189.

CARACUL COAT, TAN FOX COLLAR; EXC. cond.; size 36. $40. Beverly 6514.

MUSKRAT COAT, SIZE 38, $35. Keystone 10071.

SEAL COATS—ALL TR.; $40 UP; RAC. pos., brdtail. Reynolds Fur Sh. Ken. 2049.

SEAL COAT, SIZE 16; REAS.; LIKE NEW. Call after 2, Longbeach 8900, Apt. 420.

BEAUTIFUL FUR COAT—REAL BARGAIN for quick sale. Drexel 3535.

14 HIGH GRADE REBUILT FUR COATS, $95. Exchange Shop. Ph. Kenw. 5373.

CASTOFF CLOTHING.

HIGHEST CASH PRICES FOR MEN'S CLO. 650 MADISON. PH. MONROE 1738, 2 or 4124 W. Madison.

MOTOR TRUCKS.

TRUCKS
$45 AND UP
Dodge ¾ Ton Express........$125
'28 Chevrolet ½ ton Panel........275
'25 Ford ½ ton Panel........45
'27 Chevrolet ½ ton Panel........145
'28 Chevrolet ½ ton Screen........275
Ford 1½ ton Stake........595
'28 G. M. C. ½ ton Panel........465
Graham 3 ton Tractor and cab....1,575
'27 Graham 1 ton Panel........235
Dodge ¾ ton Panel........75
Ford ½ ton Panel........65
'27 Dodge ¾ ton Panel........465
DASHIELL MOTOR CO.
2556 S. WABASH-AV.
2522 S. MICHIGAN-AV.

TRUCKS
$45 AND UP
Ford ½ Ton Panel........$ 45
Dodge ¾ Ton Express........100
Ford 1 Ton Panel........125
Reo 1 Ton Panel........125
'27 Graham 1 Ton Panel........195
'28 Chevrolet ½ Ton Panel........245
3 Ton Dodge Tractor and cab..1,575
'27 Pontiac ½ Ton Panel........295
'28 G. M. C. ½ Ton Panel........395
'27 Dodge ¾ Ton Panel........465
White 1¼ Ton Express........150
'29 Chevrolet 3 dr. Delivery........495
DASHIELL MOTOR CO.
2556 S. WABASH-AV.
2522 S. MICHIGAN-AV.

!!!ATTENTION!!!
MOVERS AND INTERCITY TRUCK OWNERS.
We have a complete line of dual pneumatic heavy duty trucks with bodies to suit your work. Prices are reasonable; easy terms. Many makes to select from, including smaller trucks, ½ ton to 3 ton, consisting of Chevrolets, Reos, Internationals, Nelson-LeMoon, Fords, Federal, G. M. C., Gotfredson, etc. All of these trucks are reconditioned.
SPECIAL OFFER TODAY!
2½ ton G. M. C., Chicago stake........$950
BUTLER MOTORS, Inc., Reo Distributor.
1700 S. Indiana-av. Michigan 2002.

WILLYS-KNIGHT
3½ ton, heavy duty tractor with trailer; contracts for work available.
Vesely Bros. Motor Sales,
3811-21 Ogden-av.

Ford-Chevrolet Trucks.
1929-1928-1927 MODELS, LIKE NEW. $75 up. $40 cash, bal. $5 week. All style bodies. 90 day guarantee. Horses taken in exchange. LEVY'S, 724 Milwaukee-av. Always open.

WILLYS-KNIGHT
One ton truck; run but 150 miles; will sell below cost. PARKWAY ANNEX, 5304-06 W. 25th-st.

USED TRUCKS, $100 UP.
ALL IN GOOD CONDITION.
DIAMOND T MOTOR CAR CO.,
933 Washington-blvd. Monroe 4640.

USED TRUCK BARGAINS.
INT. HARV. CO. OF AM.,
2004 DIVERSEY-BLVD. 2919 S. WESTERN.

FORD—1929 MODEL AA, 1½ TON, LOW stake truck; like new; new car guarantee; sacrifice for $544; 40% down. Ray F. Mudd Motor Co., 4301 W. Madison-st.

USED TRUCKS, ALL MAKES
LA FRANCE REPUBLIC TRUCK CORP., 3830 S. MICHIGAN-AV.

Sterling 3½ Ton Dump.
Very reasonable. Phone Berwyn 572.

COAL MEN, ATTENTION. WE HAVE SEVeral 2½ to 3½ ton dump trucks in excellent condition, priced exceptionally low. Federal Factory Branch, 29th and Michigan.

USED TRUCK BARGAINS. ALL SIZES and body types. $100 up. Mack Intl. Mtr. Truck Corp., 33d and Wentworth. Cal. 5412.

1928 CHEVROLET DUMP BODY........$400
1928 Chevrolet Commercial Body......$395
1503 S. MICHIGAN-AV.

FORD TRUCKS—CAN'T TELL FROM NEW; late models; guar.; all kinds bodies; terms, trades. LAWDER BROS., 6000 Vincennes-av.

CHICAGO 2 T. STK.; EXC. COND., $475; G. M. C. 2½ t. dump duals, used 90 days. Bargain. 2369 Milwaukee. Brunswick 5940.

TRUCKS—ALL MAKES—ALL MODELS. CHEVS., FORDS. ALL BARGAINS. 2444 MILWAUKEE-AV. ALWAYS OPEN.

CHEVROLET DE LUXE 1 TON EXPRESS, late 1928, with full cab.; pract. new; must be sold today. $275. 4933 Sheridan-rd.

USED TRUCKS, ALL TYPES, $50 UP. STERLING MOTOR TRUCK CO., 23d and Wabash. Victory 3180.

G. M. C. ¾ TON—PANEL; LATE '28 6 CYL. $335. Liberal terms. LITSINGER, 925 W. Jackson-blvd.

WANTED—FOR CASH—3 TON STAKE truck; one with part time hauling preferred. Address N 404, Tribune.

FORD EXPRESS — LATE MODEL; ONLY $125; $40 down. LITSINGER, 925 Jackson.

CHEVROLET—¾ TON PANEL TRK., 4 MOS. old. See at 5050 Brdwy. Gar. Longb. 3709.

GARFORD BUS FOR SALE. ST. CAR TYPE. Spaulding 7184.

DOGS, BIRDS, POULTRY, ETC.

Dogs.

3 DAY SPECIAL
ILLINOIS' LARGEST KENNEL.
ANN'S KENNEL
WAUKEGAN ROAD
4 BLOCKS NORTH OF DEMPSTER-ST.
Closing for Winter Months.
Wonderful selection of grown Wire Haired Fox Terriers, snow specimens, to be sold below cost; must be seen to be appreciated. Get your pups in the country and get them healthy. Every dog guaranteed.
Toy Brindle Bull, $5; beautiful Springer Spaniels, cheap; English Bulls, English Fox Terrier pups, long nose Collies from $3; Police pups, $5; Cocker Spaniels, $15; Canadian Shepherds, $5; Toy Bostons, $15; Spitz, $6; Wires, $15; St. Bernards, $12; Ped. Chows, $25; Pekes, $20; grown Scotties Chows, Police, Pomeranians, Springers, Bostons, English Fox Terr., Collies and others. Watch dogs, $5.
MORTON GROVE 1693. ALWAYS OPEN

327 W. MADISON-ST.
Chicago's Largest Dog Shop.
NEAR MARKET-ST. DEARBORN 4650.
SELLING OUT 100 PUPS AND GROWN DOGS.
Collar and lead free with every pup.

Chow Chows......$15	Police Pups......$5
Spitz Pups......$6	Wire Hair......$10
Collie Shep......$3	Bostons......$10
Fox Bull Ter......$3	English Shep......$4
Toy Fox Ter......$6	English Bulls......$10
Cocker Span......$10	Mixed Pups......$1

Grown Airedale, Wires, Dobermann, Pinscher, Irish Terr., Pekingese, Fox Terr., Bostons, Great Dane, others.
OPEN DAILY AND SUN. TILL 10 P. M.

6419 COTTAGE GROVE
Bought out country kennel. Large selection of Chows, Bostons, and Fox Terriers, grown and puppies.

Spitz $5	Police $5
Chows ....$25 up	Collies, Sheph......$3
Fox, Bull Terr......$3	Eng. Toy Fox T.$10
Boston ....$10 up	Airedale $5
Wire $10	Mixed Pups $2

Grown boston, police, shepherd, pekes, chows, springs, great Dane, many others; watch dog, $5. Canaries, $5. We buy and sell. Open till 10 p. m. and Sunday.

1307 N. CLARK-ST.
Ped. Chows, $20; Bostons, $12; Police Pups, $5; Spitz, $5; Pekes, $20; Airedales, $10; Collies, Foxes or Bull Ter., $5; Toy Fox $8; Poodles, Pugs, Scottish Ter., Cockers, Wr. Fox, Hounds, grown dogs, Rabbits, Pigeons, Ponies. Open eves. and Sun. Del. 4353.

LARGEST SELECTION OF PED. BOSTONS, cheap; ped. cockers, fox terriers, spitz and police pups. Hirsch's Dog Shop, 1807 W. Madison-st.

BRINDLE BULLS, $5; SPITZ, $7; COLLIES, Fox, Rat Terrs., $3; Chows, $25; Bostons, $15; Police, $6; grown Chows, Bostons, Fox, Eng. Bull, Watch dogs ch. 6705 S. Halsted.

FOR SALE—REGISTERED COCKER SPANiels, trained; 2 yrs. old. Address ED SANDNER, 117 Willow-rd., Elmhurst, Ill. Ph. 2029.

CHEAP PEDIG., FINE MARKED GROWN Boston terr.; also puppies. Ph. Linc. 3517.

POLICE DOG, 11 MONTHS OLD, FOR sale; reasonable. 670 Sheridan-rd.

Miscellaneous.

FOR SALE—SILVER FOXES, TWO PAIR; three 1929 pups; registered animals at a bargain. Phone Graceland 8031.

PARCEL POST AND EXPRESS.

PECAN BUYERS—NEW CROP TEX. SOFT shell pecans of finest flavor and quality; 100 lb. lots, small, $14.50; med., $16.50; lge., $20; extra lge., $30. F. O. B. Hitchcock. Cash with order. Samples, $1. Ref., Bradstreet. Hitchcock Pecan Co., Hitchcock, Tex.

HORSES, HARNESS, AND WAGONS.

FOR SALE—HORSE, HARNESS, HIGH seated single commission wagon, $150. Apply Daw Bros., 547 W. 29th-st. Vict. 6509.

MUSICAL AND DRAMATIC.

PIANO ACCOMPANIST. APPLY AT BENny Meroff School at 6441 Sheridan-rd.

AUTOMOBILE LOANS.

CASH
In 10 Minutes—No Delay.
DRIVE AS YOU PAY.
Auto and Truck Loans.
$350 TO $10,000
CONFIDENTIAL. NO INDORSERS.
15 YEARS AT SAME LOCATION!
WINTER-HIRSCH
1842 S. Michigan-av.
PHONE CALUMET 4586.

MONEY
WHEN YOU NEED IT.
THERE ARE
6 A. B. C.
COMMUNITY OFFICES
where you can make a loan on your car or you can reduce your present notes to smaller payments at standard rates.
BEST TERMS. NO INDORSERS.
Established 1919.
Automobile Bonding Co.,
7850 S. HALSTED-ST. Triangle 0807.
4802 N. WESTERN-AV. Ravenswood 5100.
4734 W. MADISON-ST. Austin 3906.
2400 S. MICHIGAN-AV. Michigan 2600.
2511 N. KEDZIE-BLVD. Capitol 4166.
105 W. MONROE-ST. Randolph 7992.

AUTO BANKERS
SINCE 1912
747 Madison-st., Oak Pk.
1240 S. Michigan-av.
1217 Devon-av.
6838 Stony Island-av.
LEWIS E. BOWER
OPEN EVENINGS BY APPOINTMENT.

CASH
ADVANCED
IN 15 MINUTES.
AUTOS and TRUCKS
No endorsers required. Your signature only. We also refinance notes, reducing your present payments.
Motor Car Finance Co.
2411 S. Michigan-av.
PHONE CALUMET 7272-7273.

LOANS
BY
PHONE
A phone call will bring our representative to your home or office week days, evenings, or Sundays.
CALL STATE 1919.
Car Owners' Finance Co.
127 N. Dearborn-st., Room 708.
ROSELAND BRANCH,
10732 Michigan-av. Pullman [illegible].

TENNANT
OFFERS
Auto and Truck LOANS
REASONABLE RATES.
Chicago's Oldest Automobile Finance Corporation. Established in 1903. Capital and Surplus, $1,000,000.
TENNANT FINANCE Corporation.
2447 S. MICHIGAN-AV.
Open Evenings. Calumet 7100.

MONEY
LOANED
ON YOUR CAR WHILE YOU WAIT. DRIVE WHILE YOU PAY.
Notes Reduced or Refinanced
GARFIELD MOTOR CO.,
S. E. Cor. 55th and Wabash and 7715 S. Halsted-st.
ENGLEWOOD 0027.

For Your Next Loan
USE MAJESTIC.
AUTO LOANS—a businesslike service for responsible men and women—low repayment rate—no endorsers required—quick—confidential. Money same day—notes refinanced.
Majestic Investment Corp.,
105 W. Monroe-st. Randolph 4364.
2139 S. Cicero-av. Rockwell 2009.

AUTO LOANS—NOTES REDUCED.
$300 COST $36.75
No indorsers; 15 MINUTE SERVICE
NATIONAL FINANCE CO.
155 N. Clark-st., Rm. 605. Central 5554

SEE US FIRST.
AUTO LOANS AND REFINANCING
LIND BROS.,
4933 Sheridan-rd. Longbeach 9878. Op. eves.

PAY NO INTEREST.
STORAGE CHARGES ONLY.
Any amount advanced on your car.
BONDED WAREHOUSE PLAN.
1238 S. Michigan-av. Calumet 1883.

THE BONDED WAREHOUSE PLAN— To borrow money on your car. STORE YOUR CAR—PAY STORAGE ONLY.
PAY NO INTEREST
4200 WEST ON OGDEN-AV. AT KEELER. HUB STORAGE CO. ROCKWELL 5800.

QUICK LOANS. NOTES REDUCED. Chicago's Largest Auto Loan Co. AETNA ACCEPTANCE CO., 5050 BROADWAY. LONGBEACH 3760.

AUTO LOANS — REFINANCING; DRIVE while paying; no indorser; confidential; low rate. ASSOCIATED DISCOUNT CO. Room 925, 166 W. Jackson. Harrison 3982.

U. S. FINANCE AND MORTGAGE CO. 10 minute service; lowest rates; confidential quick. 721 N. Michigan. Superior 7083.

AUTOMOBILE LOANS — LOWEST RATES. Always open. Phone Van Buren 3291. 2810 W. MADISON-ST.

QUICK CONFIDENTIAL PERSONAL LOANS made on your car; lowest rates. C. F. RAY, 209 N. La Salle, 2d floor.

AUTO LOANS—LOWEST RATES; QUICK service; parking near by. Great Northern Finance Corp., 506 S. Wabash. Harr. 2154.

AUTO LOANS, REFINANCING, LOW RATES. Quick, confidential serv. Automobile Finance Co., 4052 Madison. Van Buren 9266.

EASY PLAN— SAFEWAY FINANCE CO., 134 N. La Salle, Room 804. Rand. 7784.

QUICK 6% AUTO AND FORD LOANS—PAY back $5 weekly as you drive; no red tape. Raming, 1124 W. Jackson. Mon. 1600.

NEED MONEY? WE PAY YOUR OLD LOAN and advance you more money. L. Koenig, Cent. 4006 or eves. Mr. Jeffries, Nev. 9484.

AUTO LOANS—REFINANCING. PASSEN SECURITIES CO., VAN B. 4900. 3152 ROOSEVELT-RD.

AUTO LOANS—PRESENT NOTES REDUCED. AUTO LOAN CO. 4812 Irving Park-blvd. Palisade 0447.

BARTER AND EXCHANGE.

LOCOMOBILE—SPORTIF; VERY CLASSY, fast; perfect; want five carat diamond or what? Jacobs, 6901 W. 30th-st., Berwyn, Ill.

EXCHANGE—2 FLAT, 5 RMS. EACH, NEW bldg., on wide lot, for vacant, cottage, auto, or what? C. D. B., 428 S. Kedzie-av.

WIDOW WANTS TO TRADE CLEAR PROPerty for going business, shoes, grocery, etc. Address H H 528, Tribune.

BILLIARDS AND BOWLING.

BILLIARD TABLES, NEW AND REBUILT. All prices and terms to meet all conditions. Buy direct from manufacturer and get best quality and lowest prices. Everything in billiard and bowling supplies. THE BRUNSWICK-BALKE-COLLENDER CO., 623 S. Wabash-av. Wabash 4920.

NEW AND USED BILLIARD TABLES. Easy terms. Low prices. KEEFE & HAMER CO., 17 N. Wabash-av.

COLLECTIONS.

COLLECTIONS EVERYWHERE. No collection, no charges. Cash for accounts. United Mercantile Agency of America, 140 N. Dearborn. Cen. [illegible].

AUTOMOBILES FOR SALE.

27 CARS At $95 EACH!

Dodge-Ford-Chevrolet Buick-Kissel-Hudson.

2522 S. Michigan-av

15 CARS At $95 EACH!

Ford-Dodge-Buick Jordan-Willys Knight.

3252 Milwaukee-av.

12 CARS At $95 EACH!

Dodge-Ford-Willys Knight Chevrolet Franklin-Hupp-Buick.

5454 W. Madison-st.

Your Pick of 54 Cars That Formerly Sold Up to $275.

3 Days Only!

Dashiell Motor Co.

Packard Dealer 7320 Stony Island-av.

$75 Buys:

PAIGE 1924 6-70 4-dr. BROUGHAM. Very good balloon tires, trunk, 5 disc wheels, good tires; runs very good.

$50 Buys:

BUICK 5-PASS. SEDAN. Presents nice appearance; special headlamps; heater; operates O. K., and is really worth a lot more money.

$65 Buys:

CHEVROLET SEDAN. Very good condition throughout; cowl lights, disc wheels, 5 good tires, ditch light; look it over.

$75 Buys:

CHANDLER 5-PASS. SEDAN. Big, roomy car, economical to operate; extras too numerous to mention; excellent mechanically.

$100 Buys:

HUDSON 1924 5-PASS. SEDAN, 4-door; body condition; very good looking; Lorraine spotlight, 5 good balloon tires; A1 paint.

$50 Buys:

REO 1923 6-CYL. SEDAN. A very clean automobile; everything O. K.; trunk, body, heaters, A-1 cord tires, other extras.

John S. Jackson & Co.,
7320 Stony Island-av. Plaza 2000

LINCOLN
Guarantee Values

Lincoln Coupe, 4 pass. $3,000
Lincoln Sedan, 7 pass. $3,000
Lincoln Sport Phaeton, 4 pass. $2,850
Lincoln Sedan Limousine $2,500
Lincoln Sedan, 7 pass. $2,500
Lincoln Sedan, 5 pass. $2,450
Lincoln Le Baron Sedan $2,450
Lincoln Sedan, 7 pass. $2,000
Lincoln Sedan, 5 pass. $1,500
Lincoln Sport Phaeton, 4 pass. $1,250
Lincoln Sedan, 5 pass. $900
Many other models to select from.

L. W. SHANESY & CO.
AUTHORIZED LINCOLN DEALERS.
3001 Sheffield-av. Lake View 8247-8000.
Open evenings and Sunday.

Dempsey-Lincoln
Authorized Dealers.
USED CAR DEPT.

LINCOLN 7 pass. Sedan ....$ 975
CADILLAC 341-A Town Sedan 2,175
FRANKLIN Airman Sport Sedan 1,650
LINCOLN 7 pass. Sedan; very late 2,850
CADILLAC 314 Sedan, 7 pass 825
FORD 1929 Sport Coupe 465
STUDEBAKER 5 pass. Sedan 375
LINCOLN Limo.; perfect cond. 375

CHAS. J. DEMPSEY, INC.,
4900 Washington-blvd. Mansfield 7700.
Open Evenings and Sunday.

$285
BUYS ANY CAR LISTED BELOW WITH $85 DOWN. BALANCE TO SUIT.
Paige Sedan.
Whippet Coach.
Whippet Coupe.
Willys-Knight, 6-66.
Dodge, 4 cyl. Sedan.
Nash Advanced 6 Sedan.
Chrysler, Model 70 Sedan.
Chrysler, Model 70 Coach.
Pontiac Landau Sedan.
Studebaker Dictator Roadster.

3327 MILWAUKEE
AT CRAWFORD.

USED CAR BARGAINS.
Studebaker Dictator Coupe $375
Buick 4 pass. Coupe; good 250
Durant Star, 4 whl. brakes 250
Oakland Coupe; real buy 265
Dodge Sedan; good 225
GLENN E. HOLMES, Inc., Authorized Ford Dealers, 30 E. Lake-st., at Wabash.

DN. DELIVERS ANY CAR IN STOCK; all makes and models; bal. 12, 15, or 18 months. 2022 N. California-av.

AUTOMOBILES FOR SALE.

Bird-Sykes
Established 1903.
GRAHAM-PAIGE DISTRIBUTORS.
2211 and 2246 Michigan-av.
Calumet 1080. Calumet 1081.

$55 Buys:
Any of the following: GARDNER Sedan, JEWETT 6-50 Brougham, VELIE Touring, PAIGE 7 Pass. with winter enclosure; all in good condition and ready to drive.

$50 Buys:
JEWETT 6-50 TOURING. Good condition throughout; tires O. K.; many extras; fast, snappy and economical.

$65 Buys:
FORD SEDAN. With large wheel and lock, cowl ventilator, A-1 interior, 2 bumpers, rear view mirror; O. K. mechanically.

$125 Buys:
HUDSON 1926 5 PASS. COACH. Equipped with 5 excellent balloon tires, headlight dimmers, cowl lights, spotlight, slip covers, trunk rack; O. K. mechanically.

$125 Buys:
PEERLESS 5 PASS. SEDAN. Splendid condition in every way; attractive color; man yextras; a real buy.

$175 Buys:
RICKENBACKER SIX 4 PASS. VICTORIA COUPE. Excellent condition; 5 very good balloon tires, disc wheels, 4 wheel brakes; many extras.

$275 Buys:
CADILLAC 61 5 PASS. SEDAN. Special paint; A-1 condition all the way through; turned in by original owner; numerous extras.

$325 Buys:
PAIGE 5 PASS. COACH. Presenting new car appearance; fully equipped; 100% mechanically; guaranteed; a very beautiful car.

$275 Buys:
CHEVROLET CABRIOLET, 1927. 2 or 4 passenger; rumble seat; de luxe body; 5 disc wheels; almost new tires; extras galore; 100% motor.

$225 Buys:
1926 JEWETT 6-55 2 DOOR SEDAN. Very smooth and powerful; cannot be told from new; almost new tires; perfect interior; hydraulic 4 wheel brakes; roomy, luxurious, easy riding.

$475 Buys:
PAIGE SEDAN, 7 PASS. 2 tone duco finish exactly like new; elegant mechanically; tires show little or no wear; come in and give it a trial ride.

$325 Buys:
HUDSON 1927 COACH. Exceptionally clean; finished in attractive green color; first class equipment; motor smooth and snappy.

$275 Buys:
OLDSMOBILE 1927 DE LUXE SEDAN. 2 dr., 5 pass.; new car appearance; 5 wire wheels; slip covers, trunk, etc.; 100% mechanically; guaranteed.

$450 Buys:
STEARNS-KNIGHT 5 PASS. COUPE. 1926 6 cylinder; driven very carefully; operates 100%; very smooth; 5 most excellent tires; a real buy.

$275 Buys:
1927 DODGE 4 DOOR SEDAN. Looks and runs like new; tires excellent; equipped ready for service.

$225 Buys:
CHEVROLET 1926 4 DR. LANDAU SEDAN. De luxe body; perfect finish; cowl lights; 5 excellent tires; large wheel and lock; guaranteed mechanically.

$375 Buys:
CHRYSLER 60 1926 SEDAN. Smooth 6 cylinder model; in superb condition throughout; tires in almost new condition; numerous extras; it will exceed your expectations.

AND MANY OTHERS.
Terms. Open evenings and Sunday.

Bird-Sykes

REO!
Dependable Used Cars AT Greatly Reduced Prices

1929 REO MASTER SEDAN 5-PASS. Traded back to us after having had less than 5,000 miles of service; checked mechanically by our experts, pronounced 100%, and our new car guarantee is included. $1,375.

1929 REO MASTER SPORT COUPE, equipped with 6 wire wheels; black and ivory paint combination; new car condition throughout; new car guaranteed. $1,295.

REO SPORT COUPE, rumble seat, new tires, new paint; first class mechanically; guaranteed; many extras are included. $875.

We have nine other Reo used cars, 1924 and 1925, open and closed types, that are reconditioned, have new tires or tires like new; repainted and are excellent transportation at the prices; now reduced to from $195 to $525.

Auburn 6-66 sedan, like new $595
Buick Victoria coupe, perfect 495
Cadillac 314 sedan, 100% 995
Cadillac 4 pass. coupe 495
1928 Chevrolet landau sedan, A1 425
Hudson 4 dr. C. C. brougham, perf. 295
Hupmobile 6 cyl. sedan, dandy 595
Nash Adv. 6 Victoria coupe 495
Olds 1928 landau sedan, like new 795
Packard 8, 2-43 club sedan, 6 tires 850
Reo '29 Wolverine brougham 895
AND MANY OTHERS.
Open Eves. and Sunday.

BUTLER MOTORS, INC.,
REO DISTRIBUTORS
2416 S. Michigan-av. Michigan 2005
2251 S. Michigan-av. Michigan 2000
4824 Broadway Longbeach 1200
2529 Milwaukee-av. Albany 6050
6130 Cottage Grove-av. Plaza 8660

Warehouse Sale!
Special Bargains That Cannot Be Duplicated.
5 Days' Driving Trial

1926 Essex Coach ....$ 50
1926 Hudson Coach 125
1928 Chevrolet Coach 295
1928 Pontiac Coach 295
1927 Dodge Sedan, 4 door 295
1927 Nash Sedan, Adv. 6 345
1929 Essex Coach 395
1929 Essex Sedan 445
1929 Chevrolet Coach 475
1928 Hudson Sedan 495
1928 Studebaker Dictator Sedan 495
1929 Essex Custom Roadster 495
1928 Graham Paige Sedan 495
1929 Hudson Coupe 745
1929 Hudson Cust. Landau Sedan 795
75 OTHER WONDERFUL BARGAINS. TERMS AND TRADE.

Hudson Motor Warehouse,
2234 S. Wabash-av. Victory 1994.
Open evenings and Sunday.

Clark Maple Chevrolet Sales.
Advance Autumn Specials.
EVERY CAR MUST GO REGARDLESS OF PRICE.
MAKE US AN OFFER
Latest 1929 Chevrolet Coach and Coupe.
Latest 1929 Chevrolet Sedan and Landau.
Latest 1928 Chevrolet Coach and Coupe.
Latest 1928 Chevrolet Sed. and Cabriolet.
Latest 1928 Essex Coach, like new.
Latest 1929 Whippet Coupe, like new.
Latest 1927 Chevrolet Imp. Landau.
Many other models to choose from.
Every car carries the Chevrolet O. K. Guarantee That Counts. Payments as low as $50 down, balance to suit.
1038 N. Clark. Mohawk 1470.
OPEN EVENINGS AND SUNDAY.

FINANCE SALE.
Buick '29-47 Master 6 Sedan $925
Nash '29 Advanced 6 Sedan $575
Essex '29 2 door Sedan $375
Ford latest '29 2 door Sedan ....Bargain
Chevrolet, late '28 4 door Sedan $375
Chevrolet, late '28 Roadster $250
Buick '27 Standard 6 Sedan $350
Chrysler '27-70 Coach $275
Hudson '27 Coach, like new $250
Studebaker '27 Standard Sedan $250
All guaranteed. Terms. Always open.
2560 S. HALSTED.

Bargains—10% Down
Buick '29, 7 Pass. Imp. Sedan. Like New.
Dodge Senior '29 Sedan. Practically New.
Oakland '29 All American Landau Sedan.
Ford '29 Sedan and Coupe; guar. shape.
Gardner Convertible Coupe. Beauty.
Whippet '28 Coach; Perfect Condition.
Buick '27 Sedan and Coupe. Like New.
Many other bargains. 2224 Madison-st.

REPOSSESSED AUTOS AND TRUCKS—Bankers' Auto Finance Co. 1503 S. Michigan-av.

$10 AND $20 DOWN. BAL. 12 TO 18 MOS. 25 guaranteed used cars. All makes, models. 3106 Montrose. Always Open.

REPOSSESSED AUTOS AND TRUCKS. Bankers Auto Finance Co. 1503 S. Michigan-av.

AUTOMOBILES FOR SALE.

CADILLAC
Broadway Branch
5206 BROADWAY.
Phone Longbeach 7007-08.

CADILLAC "341A" SEDAN, 1928. The 5 pass., in original dark beige that gives new car appearance. The gray mohair interior spotless. 5 disc wheels with Goodyear tires. Lorraine spot and full equipment. The 90 degree V type 8 cyl. engine warranted for 90 days. Outstanding value at $2,250.

CADILLAC "341A" SEDAN, 1928. The magnificent 7 pass., finished in beautiful dark blue, with stylish gray mohair interior that show little sign of previous use. 5 disc wheels with Goodyear tires. All Cadillac appointments. The smooth, quiet, powerful motor carries a 90 day warranty. Only $2,200.

LA SALLE 1927 SEDAN, 5 pass. Striking appearance in original two-tone green, excellent gray mohair interior. 6 wire wheels with Goodrich tires. 2 spares mounted in fender wells. Lorraine spot and all La Salle equipage. The powerful, vibrationless Cadillac built engine performs faultlessly. Warranted. Very attractive value at $1,375.

CADILLAC "314" SEDAN, 7 pass., 1927. Attractive brown finish that shows excellent care; the interior upholstered in gray mohair. Goodyear tires, spare, Lorraine spot and all desirable equipment. In splendid mechanical condition. Warranted. $1,375.

LA SALLE 1927 VICTORIA COUPE. This stylish model smartly finished in two-tone gray, with gray mohair upholstery to match. 5 disc wheels with new Goodrich tires and all La Salle accessories. The 90 degree V type 8 cyl. engine mechanically excellent. Warranted. $1,350.

Northwest Branch
4114 IRVING PARK-BLVD.
Phone Avenue 2100.

LA SALLE 5 PASS. SEDAN, 1928. Wonderful appearance in gray, with gray mohair interior to match. 5 disc wheels with Goodrich tires. Lorraine spot, and complete La Salle equipage. The 90 degree V type 8 cyl. engine mechanically excellent. Warranted. $1,475.

HUDSON 1929 SEDAN, 5 pass. This very attractive value has original gray finish, gray mohair interior, trunk, excellent tires, bumpers, and other equipment. The 6 cyl. motor in unusually good condition. Priced very low. $1,000.

LOCOMOBILE JR. 8 SEDAN, 5 pass., 1928. Refinished in two-tone green; the interior in luxurious gray broadcloth. Splendid tires and all desirable equipment. The powerful str. 8 motor performs excellently. Offered at only $775.

HUPMOBILE 6 SEDAN, 1927. The desirable 5 pass., refinished in gray-green, with harmonizing gray mohair upholstery that give excellent appearance. Goodyear tires, spare. Well equipped. Mechanically smooth and quiet. $550.

GARDNER STR. 8 SEDAN, 5 pass., 1927. Attractively finished in green; the splendid mohair interior shows careful use. Disc wheels, with good tires, spare. Good mechanical condition. Priced for quick sale. $500.

Many Others—$100 Up.

May be purchased from income – the easy G. M. A. C. plan. Your car in trade.

Open Evenings and Sundays.

LA SALLE

IT WILL SURELY BE WORTH YOUR WHILE

To visit the new Studebaker Used Car headquarters at 26th and Michigan-av. You will see the most beautiful showroom of its kind in America and a display of the finest used cars at the lowest prices in Chicago.

HUPMOBILE TOURING. It's exceptionally clean throughout and has very good performance. 2 bumpers, spare tire and other extras. $85.

DODGE COUPE. It's an ideal car for the business man. Finish and upholstery are in good condition and it's excellent mechanically. $95.

CHEVROLET ROADSTER. A late model. Finish is bright and shiny and the tires have very little mileage. This is a sporty car with plenty of pep. $145.

MOON SEDAN. A late model that we recommend as one of our best buys. The upholstery, finish and motor are in splendid condition. 4 wheel brakes and many extras. $225.

STUDEBAKER COUPE. A special six, 4 pass. with expensive mohair upholstery and many valuable extras, including snubbers, spare tire, bumpers, etc. Motor is A-1. $245.

WHIPPET SEDAN. Late model six that's a beauty. Has a sweet running motor, 4 wheel brakes, snubbers, bumpers, spare tire, etc. $385.

AUBURN SEDAN. Will please the most exacting buyer. The motor is topnotch and the appearance is unusually attractive. 4 wheel brakes, snubbers, bumpers, spare tire, etc. $445.

DODGE SEDAN. 1928 "Fast 4" with exceptionally good rubber. Oiled and greased every 500 miles by original owner, so it's like brand new today. $445.

STUDEBAKER DICTATOR. 1927 4 pass. If you examine it carefully you'll be forced to admit it's brand new in every respect. 4 wheel brakes and very full equipment. $485.

HUDSON COACH. Late model, driven so little that we defy anybody to tell this from a brand new Hudson. 4 wheel brakes, shutter front, bumpers, spare tire, etc. Motor is 100%. $550.

ESSEX SEDAN. 1929, with very low mileage; has a beautiful lacquered finish and the motor could not be improved. This is a de luxe model with 4 wheel brakes, bumpers, shock absorbers, spare tire, driving light, etc. $585.

LIBERAL TERMS. OPEN EVES.

STUDEBAKER SALES CO. OF CHICAGO
Michigan-av. at 26th-st.
CALUMET 6480.

E. DENEMARK
CADILLAC—1929 7 P. SEDAN $2,750
Cadillac 1928 Town Sedan 2,150
Cadillac 1928 7 Pass. Sedan 2,150
Cadillac 314 5 Pass. Coupe 1,475
Cadillac 314 5 Pass. Sedan 1,175
Cadillac 314 7 Pass. Sedan 875
Cadillac 63 5 Pass. Coach 475
Cadillac 63 5 Pass. Sedan 475
La Salle 1929 7 Pass. Sedan 1,950
La Salle 1928 7 Pass. Sedan 1,350
La Salle 1928 2 Pass. Coupe 1,350
La Salle 5 Pass. Sedan 1,150
La Salle Convertible Coupe 1,150
Buick 1928 5 Pass. Sedan 775
Buick 1927 5 Pass. Sedan 575
Buick 4 Pass. Coupe 275
Pierce-Arrow 33 5 Pass. Coupe 475
Pierce-Arrow 80 5 Pass. Sedan 975
Packard 1929 5 Pass. Sedan 1,875
Packard 1928 5 Pass. Sedan 1,175
Packard 3-26 5 Pass. Sedan 775
Studebaker 1929 5 Pass. Sport Sed. 1,475
Hupmobile 1929 5 Pass. Brougham 1,275
Oldsmobile 1929 2 Pass. Coupe 725
Willys-Knight model 66 Sedan 575
Chevrolet 1929 Truck 425
Chevrolet 1929 5 Pass. Sedan 525
Auburn 5 Pass. Sedan 425
3860 Ogden. Crawford 4100.

AUBURN 8, $60 DOWN.
1927. This car is in excellent shape; tires good, motor perfect; bargain for quick sale. COMMONWEALTH MOTORS, 3044 LAWRENCE.

AUBURN—115 CONVERTIBLE COUPE; HAS every appearance of new; 2 spares mounted in front fenders; snappiest coupe on street. Finance Co. will sacrifice; tms. or trade. 3032 N. Clark-st.

AUBURN 115 CONV. COUPE
CAR CAN'T BE TOLD FROM BRAND NEW. 1143 DIVERSEY-BLVD.

AUBURN — SEDAN, 1927; LIKE NEW; original finish; guaranteed; only $350; $100 down. 2226 South State-st.

AUBURN—1929 SEDAN 6 CYL.; $595; latest type; 5,684 miles; terms, trade. Always open. 6555 Cottage Grove. Mid. 4200.

AUBURN—'29 8-90 CONV. CPE.; WIRE whls., fend. wells. $1,075. 1332 S. Mich.

AUBURN—NEW '29, MOD. 120 SEDAN, 6 wire wheels; $1,500; terms. Kedzie 8721.

BUICK—'27 4 DOOR SEDAN; MUST DISpose of this car; as good as new; 13,000 miles. Republic 4609. 6317 S. Washtenaw.

BUICK—1930 MODEL 61 SEDAN; 5 WIRE wheels, pract. new; at big saving. 4635-37 W. Madison-st. Mansfield 4700.

BUICK—1929 BROUGHAM, $1,285; 90 DAY guarantee; terms, trade. 2327 Milwaukee.

BUICK—LATE '25 COACH; BEST TRANS. in town, $175. 4657 Irving Park.

BUICK—LATE '28 MAST. 4 DR. BROUGH'M, like new; $865. Tms. 2323 Milwaukee-av.

AUTOMOBILES FOR SALE.

Buick '28-47 Master Sedan.
This beautiful car has been driven only 6,000 miles, consequently it looks just like new; the interior finish is spotless; motor is in A1 condition; brand new spare tire. You must see this car and hear it run to appreciate its value; can be bought today at the low price of $795.
RITT MOTOR CO.
750 Diversey-blvd. Graceland 4670.

BUICKS! BUICKS!
Various models of Gold Seal Guaranteed Buicks are offered at our two showrooms. We know they'll satisfy! Come to
James Levy Motors Company
FOR A GOOD USED CAR
Indiana-av. at 23d-st. Calumet 4626.
Ogden at Monroe. West 3588.

BUICK—1929 COUPE "58" 5 PASS $995
Buick 1929 Sedan; 4 door; 3,264 mi. 895
Buick 1928 Brougham; "51" Master 745
Buick 1928 Coupe; 2 pass.; 6 whls. 645
Buick 1928 Sedan; Master; 4 door 645
Buick 1927 Coupe; 2 pass.; rumble 445
Buick 1927 Coupe; Master; 4 pass. 395
Buick 1927 Coach; 2 door; like new 295
1-3 down. Trade. Always open. Fitzpatrick, 6555 COTTAGE GROVE. MIDWAY 4200.

BUICKS—1929—BUICKS
MODEL 47 SEDAN; driven very little; shows no wear; fully eqpd.; carries regular guarantee. A real buy at $995
MODEL 27 SEDAN; like new in every way; fully eqpd.; new car guarantee. Today's best buy at $895
NORTHWEST BUICK CO., 4422 N. Western.

BUICK BARGAIN.
Late model 5 passenger Master 6 coupe, maroon beauty; never in accident; perfect throughout; cost $2,057; sacrifice for $1,450. A really high class car. Nor. 2555.

BUICK 1929 SEDAN.
7 pass., wire wheels; fender wells; absolutely like new; new car guarantee.
JACKSON PARK BUICK CO.
7134 Stony Island-av. Midway 1460.

BUICK 1930 SEDAN.
Model 30-57; like new; used by an official of this company for a short time. JACKSON PARK BUICK CO., 7001 South Chicago-av., 1 blk. west of Cottage Grove. Fairfax 4501.

BUICK—LATE 1928 MASTER BROUGHAM Model 51. Trunk and fully equipped. Car is just like brand new. Cost $2,187. Sell for balance of mortgage, $895. Terms or trade. F. & F. Finance Co., 3333 Madison-st.

BUICK—LATE 1929 4 DOOR 5 PASS. SED. Car actually run 1,131 miles. New as the day it left the factory. Guaranteed perfect. $945. Terms or trade. F. & F. Finance Co., 3333 Madison-st. Always open.

BUICK—LATE 1929 MASTER, 5 PASS. coupe, model 58. Car is as new as the day it left the factory. Guaranteed perfect. Bargain. Terms or trade. F. & F. Finance Co. 3333 Madison-st. Always open.

Buick '29 Mstr. 6 Sedan.
5 pass., driven only 4,000 miles. Duco finish glistens like new. Biggest Buick bargain in city! $985. Terms. 5107 N. Clark.

BUICK 1929
Master 6, 5 passenger sedan; run very few miles. Big bargain at $975. 4119 Broadway. Bittersweet 7737.

BUICK 1930 SEDAN.
Model 57 Master six, 5 pass., 5 wood whls. Cost $1,675; our price $1,395. Terms, 16 months. 6529 Cottage Grove-av.

BUICK '29 7 PASS. SEDAN.
JUST LIKE BRAND NEW. $1,385. 1143 DIVERSEY-BLVD.

BUICK—MASTER 6 CLUB SEDAN, RUN 355 miles; cannot be told from brand new; $400 discount; terms or trade. Auto Brokers, 3032 N. Clark.

BUICK—'27 MASTER 6 SEDAN; 4 DOOR. Looks like new; perfect cond. Vogue custom tires; special, $595. Pierce-Arrow [Lot] 4920 Broadway. Sunnyside 9742.

Buick Touring, Late Mod. Runs good. $95. 5107 N. Clark

BUICK 1929 SEDAN.
Standard six, 5 pass., $795, terms, 16 months. 6529 Cottage Grove-av.

BUICK—LATEST 1929 MASTER 6, 4 DOOR 5 pass. sedan, $895; used less than 30 days; 90 day guarantee and service; terms, trade. Always open. 2810 W. MADISON-ST.

BUICK—'29 BIG 5 PASS. COUPE, WIRE WHEELS. PASS FOR NEW. SACRIFICE $1,000. CALL 1132 DIVERSEY-BLVD.

BUICK—1929-48 COUPE, 4 PASS., LIKE brand new; run 5,000 miles; color black; $975; tms. 6528 Cottage Grove. Mid. 1040.

BUICK—1927 COACH, $295; WON'T LAST long 'cause it's like new. Hurry! Terms. Always open. 6555 COTTAGE GROVE-AV.

BUICK—1929 MASTER 4 DOOR SEDAN; driven 2,100 miles; cost $1,675; sac. $700; guar., tms. 1801 W. 63d-st., corner Wood.

BUICK — VERY LATEST 1928 MASTER Brougham; practically new; great value. $785; tms., trade. 4645 Madison. Col. 4638.

BUICK—SEDAN, 1928, LIKE NEW, GUARanteed; bargain, $550. TERMS OR TRADE. Van Buren 3203.

BUICK—1929 IMPERIAL 7 PASS. SEDAN; used 60 days; pass for new; cost $2,495; sac. $1,100; guar., tms. 1801 W. 63d-st.

BUICK—1928 COUPE, 2 PASS., POSITIVEly like new; less than ½ orig. cost, $695. Buick Fact. Branch. 2031 Calumet-av.

BUICK—1928 SEDAN, 5 PASS., LIKE NEW, driven little; $750, terms to suit. BUICK FACTORY BRANCH, 2031 Calumet-av.

BUICK—1926 SEDAN, 7 PASS.; LEAVING city, must sac.; $325. KUHN, 2125 Bradley-l. Ph. Graceland 8170.

BUICK—'27 7 PASS SEDAN; NEW TIRES, finish upholstery, motor perfect; $475. Finance Co., 3032 N. Clark-st.

Cadillac Fleetwood Sedan.
1928 Model 341, $2,450.
7 pass. de luxe model; actually driven only 11,000 mi.; finish, upholstery and tires appear positively brand new; wire wheels, the supreme Firestone tires; fender wells, and many expensive extras; terms. PIERCE-ARROW, 2545 S. Michigan-av. Mich. 2400.

CADILLAC.
Widow must sell 314 7 pass. Sedan to settle estate; just painted, fine condition, new tires just put on. Call Merrimac 8682. 2726 N. Oak Park-av.

CADILLAC—1929 WIRE WHEEL FENDER well 5 pass. sedan. Not a scratch on it. Run about 3,000 miles. Our price, $2,950. Terms or trade.
GARFIELD MOTOR SALES CO., 47 E. 55th-st.

CADILLAC—314 TYPE, '27, 5 PASS. SPRT. BROUGHAM; TRUNK, ETC. MUST SELL FOR NOTES DUE. $180 AND $47 NOTES. INSURANCE AND INTEREST INCLUDED. CALL OWNER. 1132 DIVERSEY-BLVD.

CADILLAC — LATEST IMPROVED 341 Town Sedan, wire wheels. Car is as new as the day it left the factory. Sell for balance of mortgage. $1185, terms or trade. F. & F. Finance Co., 3333 Madison. Alw. Op.

CADILLAC VICTORIA.
Wire wheels, mechanically O. K., driven by owner; $200 for quick sale. Buck. 2044.

CADILLAC—1925 V-63 SEDAN, PERFECT condition. $395; terms. L. MARKLE CO., 2313 S. Michigan. Cal. 3015.

CADILLAC—341 TOWN SEDAN; 6 WIRE wheels, fender wells, trunk and rack; almost new; $1,975; tms., trd. 2701 Madison.

CADILLAC—LATE '28 "341" 5 P. TOWN sedan; dr. very little; bal. due Finance Co., $1,975. Terms. 4251-57 Milwaukee-av.

CADILLAC—LATEST '28-341 SEDAN. $1,725
Cadillac, latest '27-314 Brougham 825
6811 S. Halsted-st. Terms or trade.

CADILLAC—1927 7 PASS. SEDAN; $595; must be sold at once. Finance Co., 6108 Cottage Grove. Midway 8543.

CADILLAC — PRESENT SERIES, 7 PASS. sedan; driven 800 miles; cost $4,200; sac. $1,600 for quick sale; guar. 1801 W. 63d.

CADILLAC—'27 4 DR. SED. LIKE NEW. Barg.; $950. Tms. 2323 Milwaukee-av.

CADILLAC—"314" SEDAN, LATEST, $695; terms. Always open. 6555 Cottage Grove.

Chevrolets—Biggest Drop
ALL CARS LIKE NEW.
$50 CASH. BALANCE $5 WEEK.
1928 Coaches, Sedans, Coupes ....$200 up
1927 Coaches, Sedans, Coupes ....$125 up
All make cars taken as first payment.
90 DAY GUARANTEE.
724 Milwaukee-av. Always Open.

CHEVROLET 6S.
Late 1929 Coupe; driven only 3,000 actual miles; at big saving.
Late 1929 coach; driven very little; just like brand new at big saving.
NORTHWEST BUICK CO.,
3807 LAWRENCE-AV.

Chevrolet '28 Convert. Coupe
Here is a beautiful red sport model convertible Coupe. Tires like new; entire appearance A-1. Must be seen to be appreciated; specially priced at $385. 2457 S. Michigan-av. Calumet 6070.

CHEVROLET—USED—BARGAINS.
'27s, '28s, '29s, Sedans, Coaches, Coupes. Small down payment; bal. $5 per week. Authorized Chevrolet Dealer, 5145-55 Milwaukee-av.

Chevrolet 1929 Coach, $450.
Run 1,400 miles, trunk in rear, spotlight, extras. $20 to 1-3 down, bal. 18 months. M. J. KELLY. 4452-54 W. Madison-st.

CHEVROLET COUPE.
A late 1928 model, condition like nobody's business, $300. Hesser & Soden, Authorized Ford Dealers, 1234 Morse-av. Briargate 4100.

CHEVROLET—COUPE; $345; VERY LATest 1928; run 1,800 m.; 4 wheel brakes; 90 day guarantee; terms, trade. Always open. 2810 Madison.

CHEVROLET—COUPE, 1928, $295; LIKE new throughout; fully equipped; 4 wheel brakes; low mileage. Terms, Trade. BEN T. WRIGHT, INC., 1101 N. CLARK-ST.

CHEVROLET — COUPE, 1929; RUN 700 miles; 6 months guarantee; terms or trade; $500.
6039 COTTAGE GROVE-AV.

CHEVROLET—SEDAN; LATE '29 FORDOR; used 4 mos.; same as new; only 5,000 mi.; $465. LITSINGER, 925 W. Jackson. Hay. 2130.

CHEVROLET—1926 COUPE. LIKE NEW; excellent condition; only $99. Durst Chevrolet, 749 W. Jackson-blvd. Hay. 7822.

CHEVROLET — 1929 4 DOOR SEDAN; driven only 2,800 miles. Very exceptional bargain at $545. 2488 Milwaukee-av.

CHEVROLET—1928 CABRIOLET; EXCELlent condition; bal. of mortgage, $367.50. Durst Chev., 1147 W. Jackson-blvd.

CHEVROLET—1929 4 DOOR SEDAN, $395; will pass for brand new; 90 day guarantee; terms, trade. Always open. 2810 W. Madison.

CHEVROLET—SEDAN; RUNS GOOD; $30. 1547 N. Ashland-av., 1st floor.

CHEVROLET — COACH, '27, $200; GOOD condition. 1459 Edgewater-av. Rav. 5809.

CHEVROLET — ROADSTER, REAL BARG. 1929. Must sell at once. 1146 Addison

AUTOMOBILES FOR SALE.

Chrysler '28-72 Royal Sed.
This attractive looking car has been driven very little; the beautiful mohair upholstery shows no mar and the paint job is perfect; has brand new tires; the smooth running motor could not be improved on. This car will not last long at $785.
RITT MOTOR CO.
750 Diversey-blvd. Graceland 4670.

Chrysler '28-72 Cabriolet.
Equipped with 6 wire wheels, two mounted forward in fender wells; very sporty looking car with all new tires; 100% mechanically; mohair interior shows no wear and paint job perfect; will be sold at the exceptionally low price of $895.
RITT MOTOR CO.
750 Diversey-blvd. Graceland 4670.

Chrysler '29-75 Royal Sed.
Original owner drove this car so little and so carefully that it cannot be told from new; equipped with 6 wire wheels; side mounts, and many other valuable extras. Can be bought today for $1,095.
RITT MOTOR CO.
750 Diversey-blvd. Graceland 4670.

CHRYSLER—1929 IMPERIAL 80 CABRIOlet; 4 months old, driven 4,000 miles. Cannot be told from a new car. A real bargain at a saving of $1,500. Will trade. Terms. To see is to appreciate. TOM HARRIGAN, INC., 452 W. Madison, Oak Park, Ill.

Chrysler Demonstrators.
"75" Royal Sedan.
"65" Roadster, 6 wire wheels.
CHRYSLER ILLINOIS CO.,
3900 S. Michigan. Boul. 3010.

CHRYSLER—"75" 1929 5 PASS. SEDAN. This car absolutely like new. Low mileage. Tires show no wear. Must sell. $985. TENNANT BROTHERS. 2425 Michigan-av.

CHRYSLER IMPERIAL 1930
5 passenger Sedan, 6 wire wheels; almost new; must be seen to be appreciated. Call Maywood 7186. No dealers.

Chrysler '28-80 Cabriolet.
Rumble seat; perfect cond.; low mileage; real barg., $925; terms. 7138 S. Halsted.

CHRYSLER 1929 SEDAN.
Model 75, 5 pass., prac. new, $995; terms, 16 months. 6529 Cottage Grove-av.

CHRYSLER — 70 CABRIOLET; THORoughly reconditioned. Body and car is like new. A real bargain. Trade or terms. TOM HARRIGAN, Inc., 452 W. Madison, Oak Pk.

CHRYSLER—1929 CROWN SEDAN, MOD. 75, 4 dr., 5 pass.; like new; for bal. due on mtge., $1,045; terms, trade. Always open. 2951-53 W. MADISON-ST.

CHRYSLER—LATEST 1928 6, 4 DOOR, 5 pass. sedan; $595; run 2,850 miles; like new; 90 day guarantee; terms, trade. Always open. 2810 W. Madison-st.

CHRYSLER—LATEST 1929 MODEL 75 4 door 5 pass. sedan, $995; used 30 days; 90 day guarantee; terms, trade; always open. 2810 Madison-st.

CHRYSLER—ALL MODELS.
Reconditioned and guaranteed. Lavery Bros., Chrysler Dlrs., 6127 Cottage Gr. Mid. 5300.

CHRYSLER—1928 SEDAN; $495.
Chrysler, 1929 Coupe, side mts.; $795. 90 day guar. Terms, trade. 2327 Milwaukee.

CHRYSLER—"72" ROADSTER, 1928. PERfect cond. Very exceptional buy at $625. Guar. Terms, trade. 2327 Milwaukee.

CHRYSLER—70 AND 72 ROADSTERS; REconditioned and guaranteed; prices from $375 to $875. 216 S. Kedzie-av.

CHRYSLER—PLYMOUTH 1930 4 DOOR SEdan; run only 300 miles; saving. 4148 Milwaukee-av. Avenue 1470.

CHRYSLER—70 ROYAL SEDAN; IN A-1 condition thruout; a buy ....$475 LANGE BUICK, 3850 W. NORTH-AV.

CHRYSLER—65 '29 4 DR. SEDAN; SAC. $685, terms. 3615 Harrison-st.

CHRYSLER—'29-75 ROYAL SEDAN, ALmost new; sac. for $1,065. 6811 S. Halsted.

CHRYSLER—COUPE, 1927; A REAL BUY at $285. 216 S. KEDZIE-AV.

CHRYSLER—1929-75 SEDAN, JUST OFF floor. $975. 1332 S. MICHIGAN-AV.

DE SOTO — 4 DOOR SEDAN; RECONDItioned and guar.; only $665. 216 S. Kedzie.

DE SOTO—ROADSTER, 1929, $650. CALL Longbeach 2100. Room 629.

DODGE—LATEST IMPROVED 1929 SENIOR de luxe sedan, 6 wire wheels, 2 mounted forward. Just like brand new. Cost $1,875 30 days ago. Sell for balance of mortgage, $1,185. Terms or trade. F. & F. Finance Co., 3333 Madison-st. Always open.

DODGE—1929 VICTORY 6 SEDAN; A REAL '29 4 door, 5 pass.; balance due on mortgage, $390; terms. Always open. 2951-53 W. MADISON-ST.

DODGE—6 SEDAN, 1928; IN PERFECT condition; finish and tires like new, $575. LANGE BUICK, 3159 N. Clark-st.

DODGE—SEDAN, 1928, FASTEST FOUR IN America; 4 door; leather uphol.; like new in every respect. $395. 1210 E. 63d-st.

DODGE — COUPE, LATE '28, 4 WHEEL brakes; $325; $100 down. LITSINGER, 925 W. Jackson-blvd.

DODGE — 1928, VICTORY 6 CABRIOLET coupe; A1 cond.; priv. party. Ave. 6335.

DODGE—SEDAN, 60, NEW TIRES, ENGINE good. Apt. 12, 1546 Jonquil-ter.

DODGE—VICTORY 6 SED. '29, 4,500 MI.; $485. Arr'ge tms. Residence, 3846 W. 18th.

DODGE—'29 DE LUXE 4 DR. SEDAN; PER. cond.; $475, terms. 3615 Harrison-st.

Essex 1929 4 Door Sedan.
Wonderful buy at $485. Very, very clean.
COMMUNITY MOTORS, Inc.,
2473 Milwaukee-av.
Capitol 4300.

ESSEX—SED., 1929, THAT WAS ACTUALly used only 5 wks. Has a beautiful lacquered finish, 4 whl. brakes, bumpers, snubbers, spare tire, etc. Motor is 100%. This car is absolutely brand new today. Can be had at about one-third saving. Terms. Studebaker Branch, 7730 Stony Island-av.

ESSEX—COACH; WARRANTED. FORECLOSURE SALE. $100 DOWN, BAL. 18 MOS. AUTOMOBILE BONDING CO., Warehouse, 5247-55 S. STATE-ST. SEE SUNDAY, OCT. 20TH.

Essex '29 Sport Coupe.
This beautiful car finished in ebony black with ivory trim; very low mileage; upholstery and entire appearance like new. A value at $650. 2457 Michigan-av. Cal. 6070.

ESSEX—1929; MUST SELL MY 4 DOOR sedan. Need money. Priv. party. No dealers. Can arrange terms. $450. 1842 Waveland-av., 1st fl., Well. 1222.

ESSEX—1929 SPORT COUPE, RUMBLE ST. Must be disposed of at once; financial reasons; will take $595. MR. PHELAN, Spaulding 6602.

ESSEX—LATEST 1929 4 DOOR 5 PASS. town sedan; 30 days old; will sell at a big saving; 90 day guarantee; terms, trade. Always open. 2810 Madison.

ESSEX—1928 COACH, 4 WHEEL BRAKES; LIKE NEW; LADY WILL SACRIFICE FOR $375 AND ALLOW TRIAL OF 30 DAYS. 6039 COTTAGE GROVE-AV.

ESSEX—4 Dr. SEDAN, 1ST SERIES '29; pract. new; less than half price, $495, terms $95 dn. 3739 North-av. Spauld. 8236.

ESSEX—COUPE, LATE '29; CANNOT BE told from new; a buy at ....$495 LANGE BUICK, 3850 W. NORTH-AV.

ESSEX — COACH, LATEST '26 BALLOON tires, like new thruout; $95 full price of car. At warehouse, 3739 North-av.

ESSEX—SEDAN, 4 DOOR, '27; FINE COND. 1024 E. 46th, 1st apt. Drexel 4162.

ESSEX—1929 SEDAN, JUST LIKE NEW; barg., $515 terms. 7616 Stony Island-av.

ESSEX—SEDAN, '29, ALMOST NEW; BEST buy; only $400. Call Seeley 0210.

FLINT—TOURING, LATE '26; 4 NEW tires, paint like new; will sell cheap. Newcastle 4034.

FORD 1929 SEDAN, $335.
Run 3,000 miles, all new tires, spotlight, extras; 90 day guar.; $20 to 1-3 down, bal. 18 mos. M. J. Kelly, 4452 W. Madison-st.

FORD—MODEL A STANDARD COUPE; 30 days old; repossessed; fully eqpd. Big saving; new car guar. GLENN E. HOLMES, Inc., 30 E. Lake-st. at Wabash-av.

FORD — 1929 MOD. A TUDOR SEDAN, driven a little over 4,000 miles. Must be seen to be appreciated. 1843 MICHIGAN-AV.

FORD—MODEL A FORDOR 1929, $495; driven less than 5,000 miles; paint, tires and upholstery like new; terms, trade. BEN T. WRIGHT, Inc., 1101 N. Clark-st.

FORD—LATEST MODEL TUDOR DEMO., like new, $515. See Mr. Parker at Hesser & Soden, Ford Dealers, 1234 Morse-av.

FORD—ROADSTER; WITH OR WITHOUT pickup body; A1 cond.; $40 down. Chas. J. Dempsey, Inc., 2300 W. Madison-st.

FORD—1929 ROADSTER, 6 WHEELS, LORraine lites, 90 day guar., $20 to 1-3 down. O'BRIEN'S, 2751 Madison or 3149 Madison.

FORD—MODEL A TUDOR, A1 CONDITION; fully eqpd.; guaranteed; $365. GLENN E. HOLMES, Inc., 30 E. Lake-st. at Wabash-av.

FORD—1929 FORDOR, 4 WEEKS OLD, SAVings, 90 day guar., $20 to 1-3 down. O'BRIEN'S, 2751 Madison or 3149 Madison.

FORD—1929 COUPE, 3 WEEKS OLD, BARgain; 90 day guar.; $20 to 1-3 down. O'BRIEN'S, 2751 Madison or 3149 Madison.

FORD—MOD. A BUSINESS COUPE, 1928. A rare bargain for quick sale. 1905 Michigan-av.

FORD—MODEL A FORDOR; CAN'T TELL from new; $160 down; new car guar. Chas. J. Dempsey, Inc., 2300 W. Madison-st.

FORD—COUPE, $80; BALLOON TIRES; new paint, running condition O. K. BEN T. WRIGHT, INC., 1101 N. CLARK-ST.

FORD—1929 TUDOR, 30 DAYS OLD, LIKE new. 90 day guar. $20 to 1-3 down. O'BRIEN'S, 2751 Madison or 3149 Madison.

FORD—TUDOR MODEL A; 3 WEEKS OLD; same as new; save over $100; terms. LITSINGER, 925 W. Jackson, Hay. 2130.

FORD—FORDOR MODEL A; '29 STYLE; dark blue; 5,000 miles; only $150 down. LITSINGER, 925 W. Jackson-blvd.

FORD—MODEL A RDSTR. COMPLETE SET of brand new tires; finish and motor perf. $350. Tms. 3032 N. Clark-st.

FORD—'27 COUPE, $60; FORD TUDOR, $35; Ford Tour., $15; '27 Ford Roadster, like new, $75; real buys. 1718 S. State-st.

FORD—RDSTR.; PICK-UP BOX ON REAR; $75; A-1 mech.; new paint; balloon tires. Ben T. Wright, Inc., 1101 N. Clark.

FORDS — NEW AND USED MODEL A'S; prompt delivery; terms, trade all makes used cars. Lawder Bros., 6900 Vincennes.

FORD—LATE MODEL A SPORT COUPE; just like new; special maroon Duco, $465. TOM HARRIGAN, Inc., 4631 Madison-st.

FORD—1929 COUPE, MODEL A, FULLY equipped; excellent condition. 1843 MICHIGAN-AV.

FORD—BUS. CPE. MOD. A; PERF.; BARG.; terms. 7136 S. Halsted-st.

AUTOMOBILES FOR SALE.

Fords—Almost Given Away.
LATEST A AND T MODELS. 1,000 TO PICK FROM.
Sedans, coupes, tours., roadsters, $40 up. $20 CASH. BALANCE $5 WEEK. 1929 STATE LICENSE FREE. 90 DAY WRITTEN GUARANTEE. All makes cars taken as first payment.
Levy's, 724 Milwaukee-av.
Cor. Carpenter-st. Always Open.

Ford Model "A" Spt. Rdstr.
If you want a real buy, see this.
COMMUNITY MOTORS, Inc.,
2473 Milwaukee-av.
Capitol 4300.

FORDS—NEW MODEL "A"
Ford Business Coupe $395
Ford Tudor Sedan 395
Ford Fordor Sedan 450
HESSER & SODEN,
1234 Morse-av. Briargate 4100.
Open evenings and Sunday.

FORDS—MODEL A—FORDS
LARGEST SELECTION IN CITY. $20 DOWN, BALANCE 18 MONTHS. 90 DAY GUARANTEE.
Nilles-Larkin, 3936 W. 22d.

FORD 1929 COUPE.
Very latest Model A sport, rumble seat. Over 2,000,000 number. $475, terms, 16 months. 6529 Cottage Grove-av.

FRANKLIN AIRMAN SEDAN
Like new; owner going to Europe; a real bargain. Phone Vincennes 7417.

FRANKLIN—7 PASS. SEDAN, MODEL 137; wire wheels, fender wells, trunk, rack, etc. Full guarantee and service; save $600. Terms, trade. 2701 W. Madison-st.

FRANKLIN—LATEST LIMITED SPORT COUPE; RUMBLE SEAT, WIRE WHLS. $1,000 OFF. PARTICULARS, WELLINGTON 7802.

Franklin-Airman '28 Sedan.
EXC. FINISH. WILL SELL FOR $1,385. 1143 DIVERSEY-BLVD.

GARLAND—1929 DE LUXE SED., 6 WIRE wheels, trunk rack, like new. Guaranteed. Extras. Terms. 4647 S. Western.

GRAHAM-PAIGE 619
4 pass. victoria coupe; driven very little and is in new car condition throughout; deep blue finish with natural wood wheels; has 4 speed transmission; excellent balloon tires; 4 wheel brakes; luggage compartment in rear and full equipment. Fully guaranteed. Will sell right. Call me personally. Mr. Harris, Hudson Motor Co. of Ill., 2220 S. Michigan-av., Calumet 6900.

GRAHAM-PAIGE—1929 BIG 6 SEDAN, MOD. 6-19, 4 door, 5 pass., 4 speeds forward; positively like new; 90 day guar.; barg.; $875; terms or trade. Finance Co., 2951-53 W. MADISON-ST.

GRAHAM-PAIGE—1929, 4 DOOR, 5 PASS. sedan, $695; used 30 days. 90 day guarantee; terms, trade. Al. open. 2810 Madison.

GRAHAM-PAIGE—1929 SED. LIKE NEW. Guaranteed bargain; $600. TERMS OR TRADE. VAN BUREN 3203.

GRAHAM-PAIGE—1929 SEDAN. Like new; guaranteed ....$695 LANGE BUICK, 3159 N. Clark-st.

HUDSON—LATEST IMPROVED 1929 LANdau sedan. Trunks and fully equipped; car is just like brand new. Guaranteed perfect. $1,185; terms or trade. F. & F. Finance Co., 3333 Madison-st. Always open.

HUDSON '29 SEDAN.
Motor and appearance like new. Plenty of extras. Real buy at $750. Terms. 5107 N. CLARK-ST.

Hudson '29 7 Pass. Sedan.
FULLY EQPD. BARGAIN, $895. TMS. 1143 DIVERSEY-BLVD.

HUDSON—1929, 4 DOOR 5 PASS. SPORT SEdan; $795; 6 wire wheels, 2 fender mtd.; 90 day guarantee and service; driven 2,100 m.; terms, trade. Always open. 2810 Madison

HUDSON—'29 COACH; PERF.; BARGAIN; tms.; prop. owners $80 dn. Open eves. 7128-30 S. Halsted. Triangle 9700.

HUDSON—1929 SEDAN, $595; ALSO 1929 Hudson Landau Sedan, $695; terms, trade. Always open. 6555 Cottage Grove-av.

HUDSON—1929 COUPE, $745. Hudson, 1929 custom built Brough., $845. Written guar. Terms, trade. 2327 Milwaukee.

HUDSON—COACH 1926; PERFECT, GUAR.; $185; terms. 2429 S. Michigan-av.

HUPMOBILE 8'S
LATEST 1929.
6 wire wheels, fender wells, trunk, etc., while they last. Save $650. 90 day guarantee and service. Liberal terms, trades.
2701-3-5 W. Madison-st.

HUPMOBILE—8, 1929 VICTORIA COUPE. 6 wire wheels, 2 mounted forward. Car is actually just like brand new. Cost $2,337 30 days ago. Sell for balance of mortgage, $1,085. Terms or trade. F. & F. Finance Co., 3333 Madison-st. Always open.

HUPMOBILE—1929 CENTURY 6 DE LUXE sedan, 4 door, 5 pass. Driven 2,209 mi. Cannot be told from new. 90 day guar. Special, $875. Terms, trade. Always open. 2951-53 W. MADISON-ST.

HUPMOBILE—LATEST 1929 8 CYL. 4 DOOR 5 pass. sedan; $1,175; used 30 days; 6 wire wheels, 2 fender mtd.; 90 day guarantee; terms, trade. Always open. 2810 Madison

HUPP—'28 CENTURY 6 DE LUXE SEDAN; original finish like new; 6 disc whls., trunk, rack many extras. Bargain. Western-Devon Buick Co., 6100 N. Western-av.

HUPMOBILE—'29 CENTURY 6 VICTORIA Coupe; 4 pass. A nearly new car at a big saving. Guarantee. Thomssen Bros. Chrysler Dealers, 7334 N. Clark-st.

HUPMOBILE—1929 SEDAN, 6 CYL., $795; pass for new; terms, trade. Always open. Fitzpatrick, 6555 Cottage Grove. Mid. 4200.

HUPP—8 DE LUXE SPORT SEDAN. Left to liquidate at $675. Saving. Call Well. 7802.

HUP.—1929 6 SEDAN, LIKE NEW, 6 WIRE wheels Fender wells. Custom built. $700. Terms or trade. Van. B. 3203.

HUPMOBILE — 1929 SEDAN; EQUIPPED with side mounts; bargain; $875. Guar. Terms, trade. 2327 Milwaukee-av.

HUP—SEDAN; LOOKS AND RUNS LIKE new; bright finish; trunk; $225; barg.; $75 dn. 6749 S. Perry, 1st. Went. 4748 aft. 5.

HUPP—'28 7 PASS. 4 DR. SEDAN; MECHly. perf.; $675, tms. 3615 Harrison-st.

JEWETT—'25 COACH; NEW TIRES; RUNS perf.; $65 cash. 4657 Irving Park.

JORDAN—LATEST 1927, LIGHT 8 SEDAN, 4 door; practically new car. Sac. $475; terms. 4645 Madison-st. Columbus 4638.

LA SALLE—LATEST IMPROVED 1929 VICtoria 5 pass. Coupe. Car is as new as the day it left the factory. Run 2,136 miles. Cost $2,787, 30 days ago. Sell for balance of mortgage, $1,785. Terms or trade. F. & F. Finance Co., 3333 Madison-st. Always open.

LA SALLE—TOWN SEDAN, LATEST 1929, wire wheels, 3 months old, cost new $2,950. Sac. $1,890; terms. 3739 W. North-av. Spaulding 8236.

LA SALLE—LATEST 1928 7 PASS. SEDAN, $1,350; run 3,100 mi. Will pass for new; 90 day guar.; terms, trade. Always open. 2810 W. MADISON-ST.

LA SALLE—'29S, SEDANS AND COUPES. 3 DEMNSTRS. MILEAGE 500 TO 1,200. PASS. FOR NEW. SAVE TO $1,000. PRICES AS LOW AS $1,785. PARTICULARS, GRASSELL, WELL. 7802.

LA SALLE, 1929
7 passenger sedan; run 1,750 miles; cost $2,896; will sacrifice, $1,975. 4119 Broadway. Bittersweet 7737.

LA SALLES—LATE MODELS.
5 AND 7 PASS. SEDANS AND COUPES; AS LOW AS $985. 1143 DIVERSEY-BLVD.

La Salle—Sedan, 7, 1,200 mi. $1,000 off. Well. 7802.

LA SALLE—4 DR. 5 PASS. SED., LATEST '29, in perf. cond.; snap; terms; prop. owners $185 dn. 7128-30 S. Halsted. Triangle 9700

LA SALLE—1928 PHAETON, LIKE NEW, $975, equipped. 1332 S. MICHIGAN-AV.

Lincoln Judkins Sedan.
4 pass. 2 window model; serial No. 18,037. Finish like new; has 2 Lorraine spotlights; seat covers; 6 excellent tires; trunk platform, etc. $500 for immediate sale.
HESSER & SODEN,
AUTHORIZED FORD DEALER.
1234 Morse-av. Briargate 4100.
Open evenings and Sunday.

LINCOLN—4 PASS. SEDAN; 6 BRAKE SYStem. Late model; used very little; shows no wear; guar. By Authorized Lincoln Dealer. 1822 Ridge-av. Evanston. Briar. 0620.

LINCOLN—7 PASS. SEDAN; LATEST 1928, motor No. 51,210; 6 wire wheels, trunk rack, etc. Almost new. Full guarantee and service; $2,695. Tms., trd. 2701 Madison.

LINCOLN '29 5 PASS.
WILLOUGHBY SEDAN; 2 TONE MAROON. 1143 DIVERSEY-BLVD.

LINCOLN—1928 SEDAN, 5 OR 7 PASS.; driven exactly 6,357 miles, pass for new any place; $1,875; guar.; terms. 1801 W. 63d.

LINCOLN—7 PASS. CUSTOM BLT.; LIKE new throughout; snap; tms.; prop. owners $200 dn. 7128-30 S. Halsted. Tri. 9700.

LINCOLN—7 PASS. SED. '28; DIETRICH body; 6 brake sys.; low mileage; A1 cond.; part cash. 4242 Jackson-blvd.

Marmon "68" Sport Sedan.
An unusually fine appearing car, run only 7,000 miles; finished in Packard blue with 6 wire wheels; side mounts. To appreciate this value you must see the new looking upholstery and finish. We will sacrifice for $1,150. 2457 S. Michigan-av. Calumet 6070.

MARMON—8 1929 MODEL 78 DE LUXE 4 dr. 5 pass. Sedan. 6 wire wheels; 2 mounted forward. Car is as new as the day it left the factory. Guaranteed perfect. $1,075. Terms or trade. F. & F. Finance Co., 3333 Madison-st. Always open.

Marmon—Straight 8 Sedan.
Late model; $585; terms.
5107 N. CLARK-ST.

MARMON—ENCL. DRIVE 7 PASS.; COST $5,250; special built body; 1 shot; 4 wheel brakes, chromium plated; like new; $1,500, terms. Rogers Park 0673.

MARMON—'28 BIG 6 BROUGHAM; COST $3,300, sell for $965, tms. 2323 Milwaukee

MARQUETTE, 1930.
5 passenger, 2 door sedan; run very few miles; cost $1,165; must sacrifice for $865. 4119 Broadway. Bittersweet 7737.

NASH — SPECIAL COUPE; LATE '27; A real buy at $465. 216 S. Kedzie-av.

NASH—'28 4 DR. SEDAN; LIKE NEW; $575, terms. 3615 Harrison-st.

AUTOMOBILES FOR SALE.

NASH—ADV. ROADSTER WIRE WHEELS. FORECLOSURE SALE. $145 DOWN, BAL. 18 MOS. AUTOMOBILE BONDING CO., Warehouse, 5247-55 S. STATE-ST. SEE SUNDAY, OCTOBER 20.

NASH—4 DOOR SEDAN, PERFECT. FORECLOSURE SALE. $145 DOWN, BAL. 18 MONTHS. AUTOMOBILE BONDING CO., Warehouse, 5247-55 S. STATE-ST. SEE SUNDAY, OCTOBER 20TH.

NASH—BIG DE LUXE CONVERTIBLE RUMBLE SEAT, SPORT COUPE, LATEST TWIN IGNITION, WIRE WHEELS, ETC. AT ALMOST 50% COST. $375 CASH OR TRADE NEEDED. CALL WELLINGTON 7802.

NASH—'28 SPORT RDSTR., VERY SNAPpy looking; just like new in every way. Act quick if you want this real buy at $550. Terms, trade. West Side Buick Sales Co., 4660 Washington-blvd.

Nash '29 "400" Series Coupe.
DRIVEN 488 MILES. $985. TERMS. 1143 DIVERSEY-BLVD.

NASH—'28 CONVERTIBLE COUPE; RUMble seat; fully equipped; runs and looks like new. Terms or trade. $675. LANGE BUICK, 4119-23 Milwaukee-av.

NASH—SPECIAL SIX COUPE, 1928, $425; perfect mech. cond.; new paint and tires; fully equipped; low mileage. Terms, trade. Ben T. Wright, Inc., 1101 N. Clark-st.

NASH—LATEST 1929, 4 DOOR, 5 PASS. sedan, de luxe, $795. Used 30 days; 6 wheels, 2 fender mtd. 90 day guarantee; terms, trade. Always open. 2810 W. Madison.

NASH — 4 DOOR SEDAN, 1927 SPECIAL; $300; GUARANTEED 90 DAYS. 6039 COTTAGE GROVE-AV.

NASH—'28 4 PASS. COUPE, BEAUTIFUL maroon; like new; tires show little wear; $750; terms. 2550 Milwaukee-av.

NASH—4 DOOR SEDAN, LATE '29, 2 SIDE mounts; driven 1,200 miles; on acct. illness. Pr. $695. Terms. Res., 504 S. Campbell.

NASH—400 '29 CONVERT. COUPE; RUMble seat, 3,900 mi.; $585; can arrange terms. Residence, 3846 W. 18th. Craw. 7954.

NASH—LATEST 1929 SPECIAL [400] SEdan, 4 door; run just a few miles; $795. Terms. 4645 Madison-st. Columbus 4638.

NASHES—LATE MODELS, PRICED LOW. KULLBERGER NASH, 1441 E. 75TH-ST.

NASH—4 DR. SEDAN, LATE '29; DRIVEN only 850 mi.; 6 tires, $700; on account sickness; terms. Res., 504 S. Campbell-av.

NASH—1928 SPORT COUPE ADVANCED. A steal at $775; 90 day guar. Terms, trade. 2327 Milwaukee-av. Open eves.

OAKLAND—'28 ALL AMERICAN 6 SPORT ROADSTER. FORECLOSURE SALE. $145 DOWN, BAL. 18 MONTHS. AUTOMOBILE BONDING CO., Warehouse, 5247-55 S. STATE-ST. SEE SUNDAY, OCTOBER 20TH.

OAKLAND, $80 DOWN.
1927. This car has the best of care and is in perfect condition throughout. See to appreciate. COMMONWEALTH MOTORS, 3044 LAWRENCE.

OAKLAND—LATEST 1929 SPORT COUPE; $795, cost $1,400; 30 days old; has 6 wire wheels, 2 fender mtd.; 90 day guarantee; terms, trade. Always open. 2810 Madison.

OAKLAND—'29 DE LUXE LANDAU SEDN. 5 mos. old, $300 extra equipment; must be seen to be appreciated. Priced low for immediate sale. Call Longbeach 3709.

OAKLAND—LATEST '29 CONV. SED. BARG. Oakland, latest '28 sed. 2 dr. ....$445 6811 S. Halsted-st. Terms or trade.

OAKLAND—'29 CONV. LAN. SEDAN; RUN 100 miles; cost $1,479; sac. for $1,250; tms. 3030 N. Cicero-av. Avenue 4610.

OAKLAND — LATEST '28 COUPE; ALL American; pract. new.; $495; terms, $95 down. 3739 North-av. Spaulding 8235.

OAKLAND—'28 5 PASS. SEDAN; HAS RUN very little; in A1 condition; $595. LANGE BUICK, 2635 MILWAUKEE-AV.

OLDSMOBILE—DEMO., 1929 SPECIAL SEdan; big saving; low down payment; new car guarantee. 2505 MILWAUKEE-AV.

OLDSMOBILE — LANDAU SEDAN, 1927; WONDERFUL CONDITION. $350; WILL TRADE. 6039 COTTAGE GROVE-AV.

Packard '29 Light Strt. 8 De Luxe
Here, Mr. Purchaser, is a most perfect 4 Door, 5 Pass. De Luxe Sedan. Full equipment, including wire wheels and fender wells. Finished Dundee Grey [light and deep]. Absolute appearance of new. May be purchased with a down payment of around $500 in cash or trade, and bal. up to 18 months. See Sunday, Oct. 20th, after 10 a. m. only.
AUTOMOBILE BONDING CO., Warehouse, 5247-55 S. STATE-ST.

PACKARD 8 CLUB SEDAN
1928 De Luxe Model 4-43, ONLY $2,000.
Cost $5,200 a short time ago; has very low mileage and a personal inspection will convince you it's still in the original condition; equipped with triple-acting Gabriel shock absorbers, windshield wings, 2 spare wheels and tires mounted along the sides, bumpers, two driving lights and other extras; will not remain long at our price; terms. PIERCE-ARROW, 2545 S. Michigan-av. Ph. Michigan 2400.

Packard Sedan, $600
Single 6, 3-26 5 pass.; refinished, renickeled, interior renovated, and necessary mechanical adjustments completed. Tires are in excellent condition; only one person can buy it, so we suggest early inspection.
PACKARD MOTOR CAR CO. OF CHICAGO.
2235-2237 Michigan-av. Calumet 7408.

PACKARD—8S, SAVE TO $1,000.
2 Light 8 Sedans; latest.
1 Light 8 Convertible Coupe.
1 Big 8 Custom Sport Rdstr. 50% Off.
2 Big 8 Custom Sports Phaetons. 50% Off.
BIGGEST VALUES EVER OFFERED. THESE ARE NOT RECONDITIONED TRADE-INS, BUT THE FINEST WARRANTED CARS, PRICED AS LOW AS $1,650. 1132 DIVERSEY-BLVD.

PACKARD 1929 (2)
5 passenger sedan, run 1,250 miles. Big 7 pass. Packard Sedan; run 1,500 miles. BIG BARGAINS. 4119 BROADWAY. BITTERSWEET 7737.

PACKARD—"8" SEDAN LIMOUSINE MODel 4-43; used carefully by prominent Oak Park family and is practically as serviceable as new; original finish like new and just had four new tires installed; price $1,950. HILL MOTOR SALES, Packard Dealer, 650 Madison, Oak Park. Austin 2102; Euclid 6500.

Packard—Sgle. 6 Sedan; Late model; spec., $650. Terms. 5107 N. CLARK-ST.

PACKARD 7-26 SEDAN.
Latest type, 5 pass., 4 speeds, adjustable front seat, etc. Prac. new. Big saving. Also 1929 light 8 sedan, 5 pass. Black. $1,650. 6529 Cottage Grove-av.

PACKARD—CLUB SEDAN MODEL 3-33, REpainted and carefully checked over in our shop; is O. K. mechanically; $750. HILL MOTOR SALES, Packard Dealer, 650 Madison, Oak Park. Austin 2102. Euclid 6500.

PACKARD — 6 LATEST IMPROVED CLUB Sedan Trunk and fully equipped. Car is just like brand new. Sell for balance of mortgage, $985. Terms or trade. F. & F. Finance Co., 3333 Madison-st. Always open.

PACKARD SEDAN.
7 pass., 6-40 straight eight, 1929. $3,300 LAKESIDE GARAGE, 4827 Cottage Grove-av.

PACKARD—SINGLE 6, 5 PASS. SED.; 4 dr.; like new; only $975; terms; property owners, 10% down. 7128-30 S. HALSTED. TRIANGLE 9700.

PACKARD—REPOSSESSED SEDN. LATEST '28 series; almost one year in storage; practically new; will sacrifice for $1,275 or best offer. 6424 S. Western-av. Pros. 8160

PACKARD — 8, 1929 DE LUXE SEDAN; $1,675; used 30 days; 90 day guarantee and service; terms, trade. Always open. 2810 W. MADISON-ST.

PACKARD—8, LATEST 1929 SEDANS; choice colors; fully equipped and guarantee; only $1,645; tms., trd. 2701 Madison.

PACKARD—1928 "6" SEDAN; DE LUXE; latest; 6 whls.; side mounts.; $1,175; tms. Fitzpatrick, 6555 Cottage Grove. Mid. 4200.

PACKARD—6 SED., LATEST '28; DRIVEN 4,300 mi.; been in storage; pass for new; $1,195; guar. 1801 W. 63d, corner Wood.

PACKARD—6, 7 PASS. LIMOUSINE, '26; IN storage; looks new; $485; terms, trade. Can be seen at lot, 4657 Irving Park.

PACKARD—SEDAN, MODEL 116, YOUR own price. Wire wheels. 1145 Wabash-av.

PAIGE — 1928 SEDAN, 4 DOOR; LADY will sacrifice; cost $1,700; will sell for $550; run 11,000 miles; like new. 6039 COTTAGE GROVE-AV.

Peerless Latest Model Sedan.
5 pass. Finished beautiful two tone maroon. Just driven a thousand miles. 6 wire wheels, side mounts. $700 off new price. Terms arranged. 5107 N. Clark-st.

PIERCE-ARROW 33
Sport Touring with tonneau windshield; car in A1 shape. Call Village 7839.

PIERCE-ARROW — 1929 SEDAN, WIRE wheels, fender wells; like new; $2,450. 1332 S. MICHIGAN-AV.

PLYMOUTH—1929 SEDAN; LIKE NEW thruout. Best buy in the city, only $545, terms. 2721 W. Madison-st. West 7220.

PLYMOUTH—1929 SEDAN, 4 DOOR, USED very little, $395; as good as a new car; terms; guar. 1807 W. 63d. Cor. Wood.

PONTIAC—COACH, 1929, $500. ALMOST new. Guaranteed. $20 dn.; bal. 18 mos. 3854 W. MADISON-ST.

PONTIAC—LATE '28 2 DOOR SEDAN; JUST like new; 4 whl. brakes; $400. Western-Devon Buick Co., 6100 N. Western-av.

PONTIAC—COUPE, 1928; MECHANICALLY perfect; looks like new; guaranteed; only $245. $75 down. 2226 S. State-st.

PONTIAC—'29 SEDAN, 4 DOOR; 1 MO. old; equip. $650; tms. 6811 S. Halsted.

PONTIACS—'29 BIG 6 CPES.-SEDS.; BARgains; terms. 2323 Milwaukee-av.

PONTIAC—COACH, LATE 1928; A PERF. car; price $435. 216 S. Kedzie-av.

AUTOMOBILES FOR SALE.

Pontiac 1928 2 Door Sedan.
4 wheel brakes. Try and beat this price. $395; $135 down, balance in 12 months.
COMMUNITY MOTORS, Inc.,
2478 Milwaukee-av.
Capitol 4300.

PONTIAC, $100 DOWN.
1928 coach. In first class mechanical condition; has had best of care; guarantee. COMMONWEALTH MOTORS, 3044 LAWRENCE.

PONTIAC — LATEST 1929 5 PASSENGER sedan, $595; used 30 days; carries 90 days guarantee and service; terms, trade. Always open. 2810 W. MADISON-ST.

PONTIAC—LATEST '29 4 DOOR SEDAN. Has been driven very little. Fully equipped. A real bargain, $695. LANGE BUICK, 4119-23 Milwaukee-av.

PONTIAC—BIG 6 SEDAN DEMONSTRATOR; new car guarantee; small down payment. 4216 Irving Park-blvd.

PONTIAC—'28, DE LUXE COUPE, EXCEL. cond. Priced very low. See Mr. Collinger's car. 5050 Brwy. Garage, or Longb. 3709.

PONTIAC—1927 COUPE, $200; EXCELLENT condition; motor perfect; wish to sell before Sunday. 1923 S. Wabash-av.

Reo '27 Flying Cloud Sedan.
4 pass. Exceptionally good condition. JACKSON PARK BUICK CO., 6524 Cottage Grove-av. Plaza 2900.

REO—1929 FLYING CLOUD SPORT COUPE; rumble seat, maroon color; $895; guar., terms. 1801 W. 63d-st., corner Wood.

REO—1929 FLYING CLOUD SEDAN; $785 Guar.; terms, trade. 2327 Milwaukee.

STEARNS-KNIGHT—1929 SIX CYL. SEDAN; used 4 months, pass for new; cost $2,795; our price, $1,295; guaranteed. 1801 W. 63d-st.

STUDEBAKER SEDAN.
President model, 7 pass. Has had excellent care and presents the appearance of new. Beautifully upholstered in mohair; equipped with windshield spotlight; practically new tires; 4 wheel brakes, etc. A real bargain. Call Mr. Gilroy, Hudson Motor Co. of Ill., 2220 S. Michigan-av., Calumet 6900.

STUDEBAKER—8 PRES. 1928 SEDAN; 7 pass.; fully equipped; has 6 wire whls., side mounts, etc. Real snappy car ....$925 LANGE BUICK, 2635 MILWAUKEE-AV.

STUDEBAKER — DE LUXE COACH. A beauty, 10 mos. old; like new thruout; must sell; need space in warehouse. $375 terms. $80 down. 3739 North-av.

STUDEBAKER—1928 BIG SIX TOURING, 7 passenger. In wonderful condition; $250. Trade. 6039 COTTAGE GROVE-AV.

STUDEBAKER—1927 COACH, RUNS AND is like new; big bargain at only $385; terms, trade. 2275 Milwaukee-av.

STUDEBAKER—1929 SEDAN, WOULD ABsolutely pass for new car; $795; 90 day guar. Terms, trade. 2327 Milwaukee.

STUDEBAKER—'29 PRESIDENT 5 P. SED. 6 wire whls; $1,195. Tms. 2323 Milwaukee.

STUDEBAKER—LATE '28 DICTATOR 4 DR. Sedan, $695. Terms. 2323 Milwaukee-av.

STUDEBAKER—RDSTR., 1927; PERFECT thruout; $295; terms. 2429 S. Michigan.

STUTZ 8 SEDAN, $1,185.
1928, 7 pass., that's the last word for beautiful appearance and sparkling performance; wire wheels, 4 whl. brakes, Houdaille shock absorbers, bumpers, spare tire, etc. This Stutz was given exceptional attention and today it will give new car satisfaction; terms. PIERCE-ARROW, 2545 S. Michigan-av. Mich. 2400.

WHIPPET—1929 SED.; LAT. TYPE $445
Whippet 1929 Coach; latest type 395
Whippet 1928 Rdstr.; latest type 295
Whippet 1928 Sedan; latest type 295
1-3 Down. Trade. Always open. Fitzpatrick, 6555 COTTAGE GROVE. MIDWAY 4200.

Whippet 6 Sedan, $475.
A late model 6 cylinder, 2 tone, 4 door value. Cannot be told from new. M. Newstrom, 2330 Michigan-av.

WHIPPET
sedan, 1928; finish like new; $295. 5304-06 W. 25th-st.

WHIPPET—CONV. COUPE, 6 MOS. OLD. Pract. new. $495; terms, $95 dn. 3739 North-av. Spaulding 8236.

WHIPPET—4, BUSINESS COUPE, '28, MCH. per. Looks like new. $110 down. E-Z terms. Miss Dustin, Pensacola 4420.

WHIPPET—LATE 1929 6 CYL. COUPE; fully equipped, side mounts, etc. Big bargain, $695, terms. 2721 W. Madison-st.

WHIPPET—'28 CABRIOLET COUPE $295
WHIPPET '27 coach, A1 cond. $195
WHIPPET DEALERS. 3824 Jackson-blvd.

Willys-Knight, '29
70B roadster; run but 100 miles; like new. SACRIFICE.
5304-06 W. 25th-st.

Willys Knight Sedan, $290.
An exceptionally fine value in a high class 5 passenger family car; looks and runs like new. Mr. Jordan, 2330 Michigan-av.

WILLYS-KNIGHT—1929 MODEL 66A 4 DR. sedan; $795; cost $2,400; 60 days ago; carries 90 days guarantee and service; terms, trade. Always open. 2810 W. Madison-st.

WILLYS-KNIGHT—BIG 6 ROAD. JUST OFF DEALER'S FLOOR. LIQUIDATING AT $900 OFF. CALL GRASSELL, WELL. 7802.

WILLYS-KNIGHT—LATE MODEL COUPE sedan, ball. tires, mech. perf.; guar.; at warehouse; $165, terms. 3739 North-av.

WILLYS-KNIGHT—56 '29 4 DR. SEDAN like new; $685, terms. 3615 Harrison-st.

WINDSORS
'29
Sedans,
50 Cents on the Dollar.
Year's Greatest Bargains.
AUTOMOBILE BONDING CO.
Warehouse, 5247-55 S. STATE-ST.
SEE SUNDAY, OCTOBER 20TH.

AUTOMOBILES WANTED.

WANTED—150 CARS
FOR CASH. WILL PAY MORE THAN BOOK VALUE.
International Motors
1444 S. Michigan-av. Victory 7748

WANTED—TO BUY
All makes of late model good cars for cash. See us before sacrificing your car. We also buy equities in cars and loan money on good cars. Bring car to 6039 Cottage Grove. Open evenings and Sundays also. Phone Dorchester 0048.

CASH FOR YOUR CAR
Pay top prices for '27, '28, '29 models; refinancing, loans, exchange or buy your equity. 6618-24 NORTH WESTERN-AV. ROGERS PARK 1536 or 7430.

WANT 100 AUTOMOBILES.
Pay cash or make you a loan. Always open. Ph. Van Bur. 3200, 2810 W. Madison.

WANT TO SELL YOUR CAR FOR THE most money? See Stone, Inc., 2524 Lawrence-av. Ardmore 1596. Always open.

WANTED—CHEV. 6 OR PONTIAC 6 COUPE. Cash. L. W. LIPTAK, Bruns. 4380.

WANTED—50 LATE AUTOS; BRING CAR; get cash. 6811 S. Halsted. Went. 2727.

CASH PAID FOR LATE MODEL CARS. SEE McDERMOTT, 7130 S. Halsted. Tri. 9330.

WANT TO SELL YOUR CAR FOR THE best price? Bring it to 4837 N. Western.

WANTED—50 LATE CLOSED CARS; HIGHest cash prices paid. 7616 Stony Island.

WANTED—50 LATE AUTOS FOR CASH. 3327 Milwaukee, at Crawford. Pen. 4379.

AUTO TIRES.

TIRES — HEAVY DUTY ADJUSTED CENtury tires, almost new, $1.50 up. Dealers wanted. H-A-R-T TIRE CO., 6343 S. Ashland.

SLIGHTLY USED TIRES, ALL SIZES, $1.50 up. Serlin Tire Co., 1300 S. Michigan-av.

AUTO CREDITS FOR SALE.

CHEVROLET—$125 FOR $75, OR TRADE for radio. Phone Whitehall 4318, Apt. 105.

TERMS OF SUBSCRIPTION OF THE TRIBUNE.

Orders for mail subscription must be accompanied by remittance to cover. Rates in Illinois [outside of Chicago], Indiana, Iowa, Michigan, and Wisconsin: Daily, without Sunday, one year, $5.00; six months, $2.50; three months, $1.25; two months, $1.00; one month, 50c. Daily, with Sunday, one year, $12.50; six months, $6.25; three months, $3.15. Sunday only, one year, $7.50; one month, $1.00.

Rates for subscription in postal zones 3 and 4 [measured from Chicago], outside of Illinois, Iowa, Indiana, Michigan, and Wisconsin: Daily, without Sunday, one year, $7.50; one month, $1.00. Sunday only, one year, $7.50; one month, $1.00. Daily and Sunday, one year, $15.00; one month, $2.00.

Rates for subscription in zones 5, 6, 7, and 8 [measured from Chicago], Canada, Mexico, and foreign: Daily, without Sunday, one year, $12.00; one month, $1.50. Sunday only, one year, $7.50; one month $1.00. Daily and Sunday, one year, $19.50; one month, $2.50.

Give postoffice address in full, including county and state. Remit by express money order, draft, or in registered letter at our risk, to the Tribune Company, publishers, Tribune Square, Chicago.

We cannot be responsible for currency sent through the mail.

MEMBER OF THE ASSOCIATED PRESS.

The Associated Press is exclusively entitled to the use for republication of all news dispatches credited to it or not otherwise credited to this paper, and also to the local news published herein. All rights of republication of special dispatches herein also are reserved.

Chicago Daily Tribune.
THE WORLD'S GREATEST NEWSPAPER

SATURDAY, OCTOBER 19, 1

Belgians Riot at News Their Princess Is Engaged to Italian—Doheny Shows Strain at Fall Trial

[Associated Press Photo.]

ITALIAN AMBASSADOR TO BELGIUM FIRED ON BECAUSE OF ROYAL MATCH. Princess Marie Jose of Belgium, whose engagement to Crown Prince Humbert of Italy will be formally announced next week, greatly to dissatisfaction of Belgians. *(Story on page 1.)*

[Pacific and Atlantic Photo.]

TO WED PRINCESS. Crown Prince Humbert of Italy, to whom Belgians object. *(Story on page 1.)*

BOYS' BODIES FOUND IN CHICAGO RIVER. Bruno Mikolajczak, 16 years old (left), and his brother, Teddy, 13, who disappeared a week ago, meet mysterious death. *(Story on page 3.)*

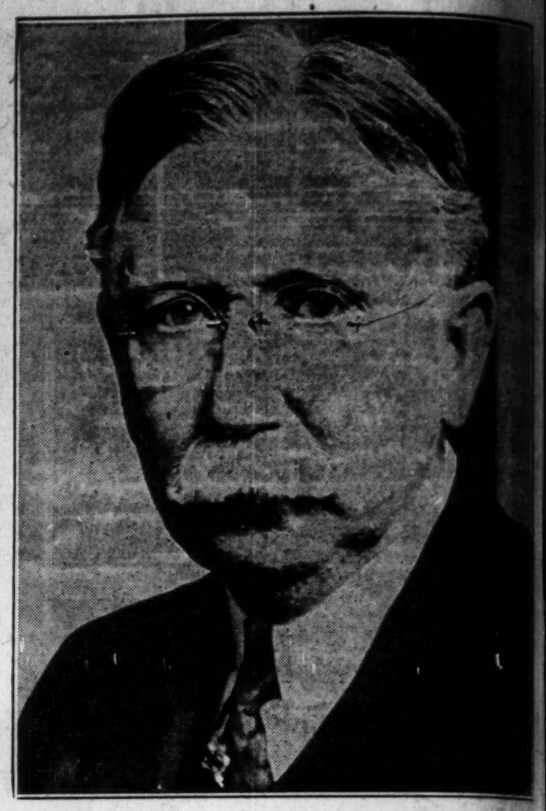

MILLIONAIRE AGITATED AS HE DEFENDS FALL. Edward L. Dohney, who was on the stand yesterday during trial of former secretary of interior for bribe taking.
[International News Reel Photo.] *(Story on page 3.)*

FAMILY OF SLAIN BERWYN POLICE CHIEF FACES GANGSTER ON TRIAL FOR MURDER. Left to right: Jack Levy, 6; Charles Jr., 11; William, 8; Mrs. Charles Levy, the widow; Buddy, 11, and Robert, 9, in Judge Kerner's court, where Willie Doody is being tried on charge that he killed father of children. *(Story on page 2.)*

NIGHT CLUB OWNER LOSES $105,000 SUIT. Texas Guinan, who failed to recover from Los Angeles Railway company for injuries received in collision.

[TRIBUNE Photo.]

EAST MEETS WEST IN THE TRIBUNE TOWER. Charles Dailey, China correspondent (left) and John Steele, London correspondent of The Tribune, greet each other in the local room. *(Story on page 5.)*

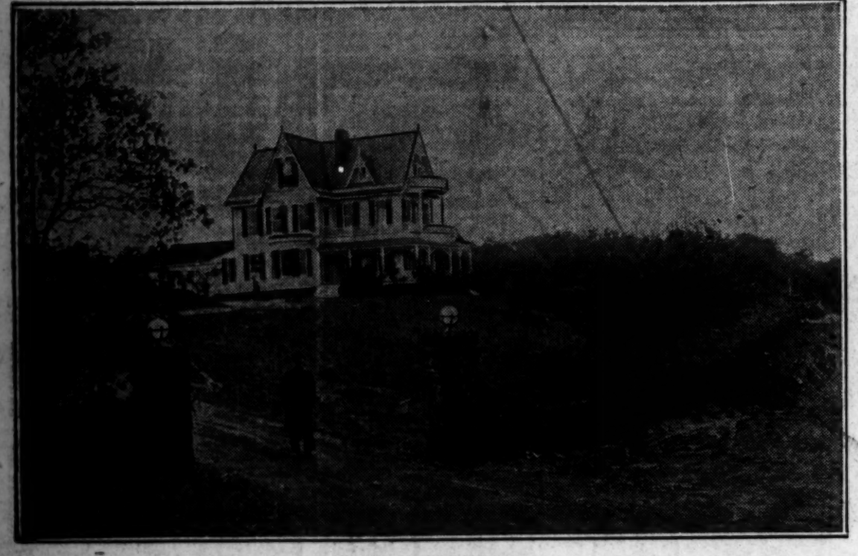

[Pacific and Atlantic Photo.]

CAPITOL OF RUM-RUNNERS' EMPIRE SEIZED BY FEDERAL AGENTS. Former home of Oscar Hammerstein Jr., near the Atlantic Highlands, New Jersey, which was the headquarters of bootleggers' ring which made $2,000,000 in half year. *(Story on page 1.)*

BOOTLEG KINGS AGAIN IN U. S. CUSTODY. Morris Sweetwood (left) and Emanuel Kessler, who served terms in Atlanta, arrested in recent New Jersey raids.
[Pacific and Atlantic Photo.] *(Story on page 1.)*

[Pacific and Atlantic Photo.]

HEARD IN LOBBY INQUIRY. Charles L. Eyanson, lobbyist employed by Senator Bingham as clerk.

[TRIBUNE Photo.]

ENGINEERS PREPARE TO BRIDGE RIVER FOR PROPOSED OUTER DRIVE. Lincoln park engineers supervising work near the mouth of the river, where borings are being made preliminary to construction of outer drive bridge. *(Story on page 3.)*

[TRIBUNE Photo.]

DEMOCRATIC AND REPUBLICAN SITTING JUDGES CHEERED AT MEETING OF 3,500 WORKERS. Left to right, seated: Judges J. H. Fitch, D.; W. H. McSurely, R. E. Gentzel, R.; Hugo Pam, R.; A. C. Barnes, R.; J. B. David, D.; J. H. Hopkins, D. Standing: Judges P. H. Schwaba, D.; P. J. Finnegan, D.; J. M. O'Connor, D.; D. P. Trude, R., and J. P. McGoorty, D.; M. J. Isaac; Judges C. A. Williams, D.; Oscar Hebel, R., and D. E. Sullivan, D. *(Story on page 1.)*

STUDENT KILLS SELF. William Anton Benes, 20, whose body was found at University of Chicago. *(Story on page 5.)*